

JACKSON

TWP.

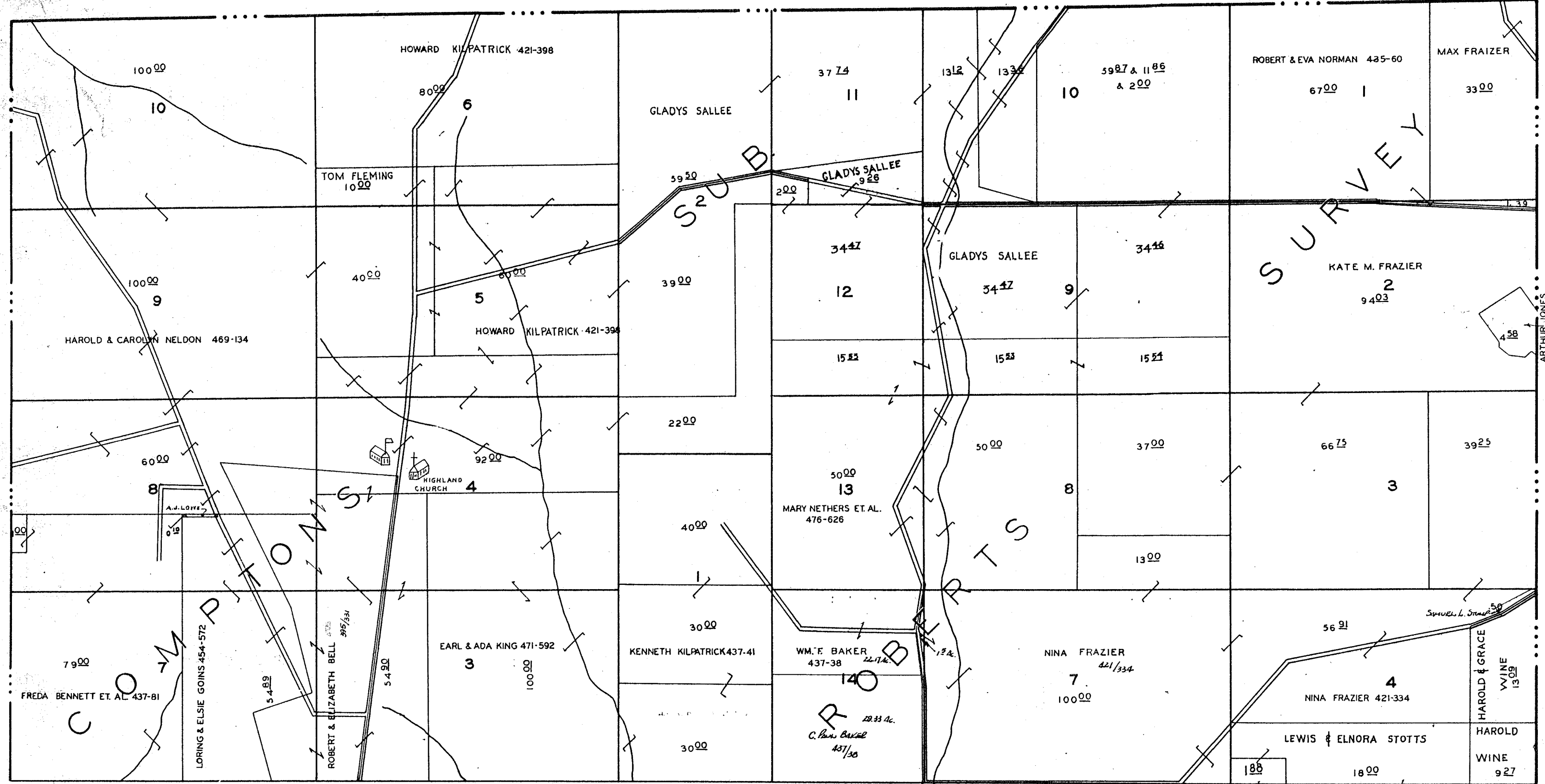

NORTH HALF OF QR. TWP. 1: R. 9: TWP. 2.

LICKING TWP.

MUSK. CO. O.

SCALE 1" = 400'

SHEET N^o 1

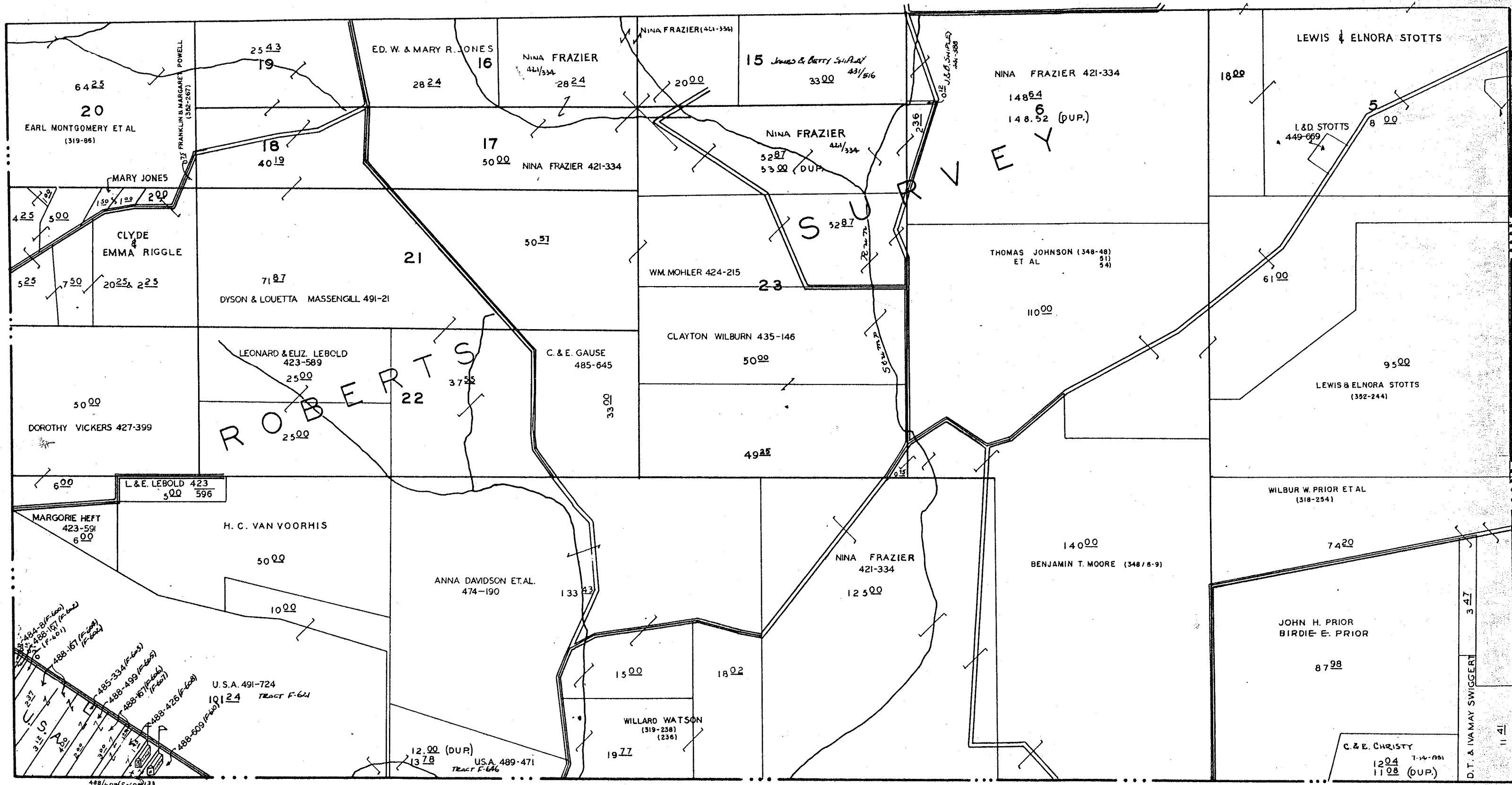

7

1

3

F. & M. POWELL 10-22-51
TWP.

MUSKINGUM

SOUTH HALF OF OR. TWP. 1; R. 9; TWP. 2.

LICKING TWP.

MUSK. CO. O.

SCALE 1"=400'

SHEET No 2

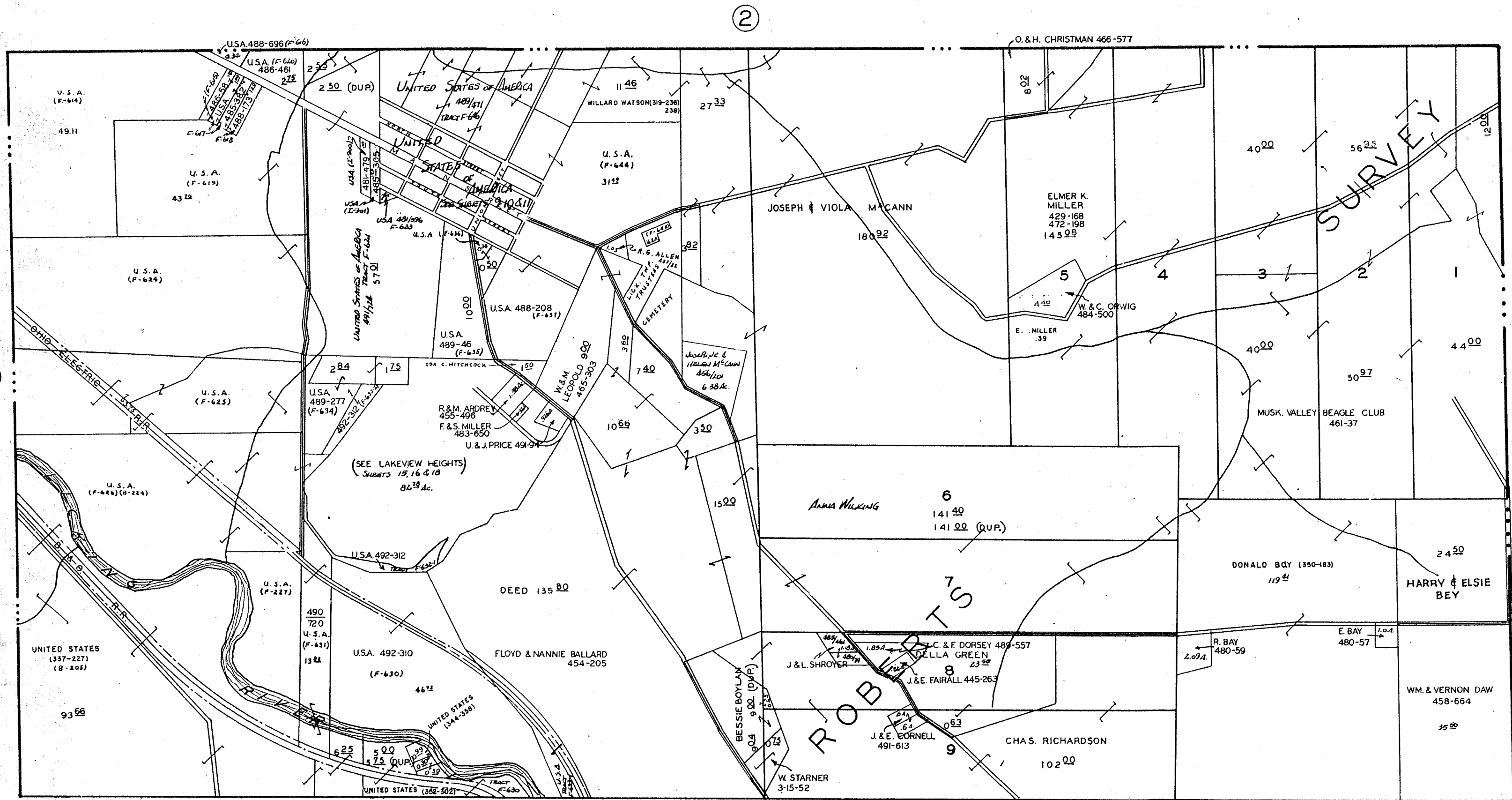

NORTH HALF OF QR. TWP. 4; R. 9; TWP. 2.

LICKING TWP. MUSK. CO. O.

SCALE 1" = 400'

SHEET N^o 3

3

5

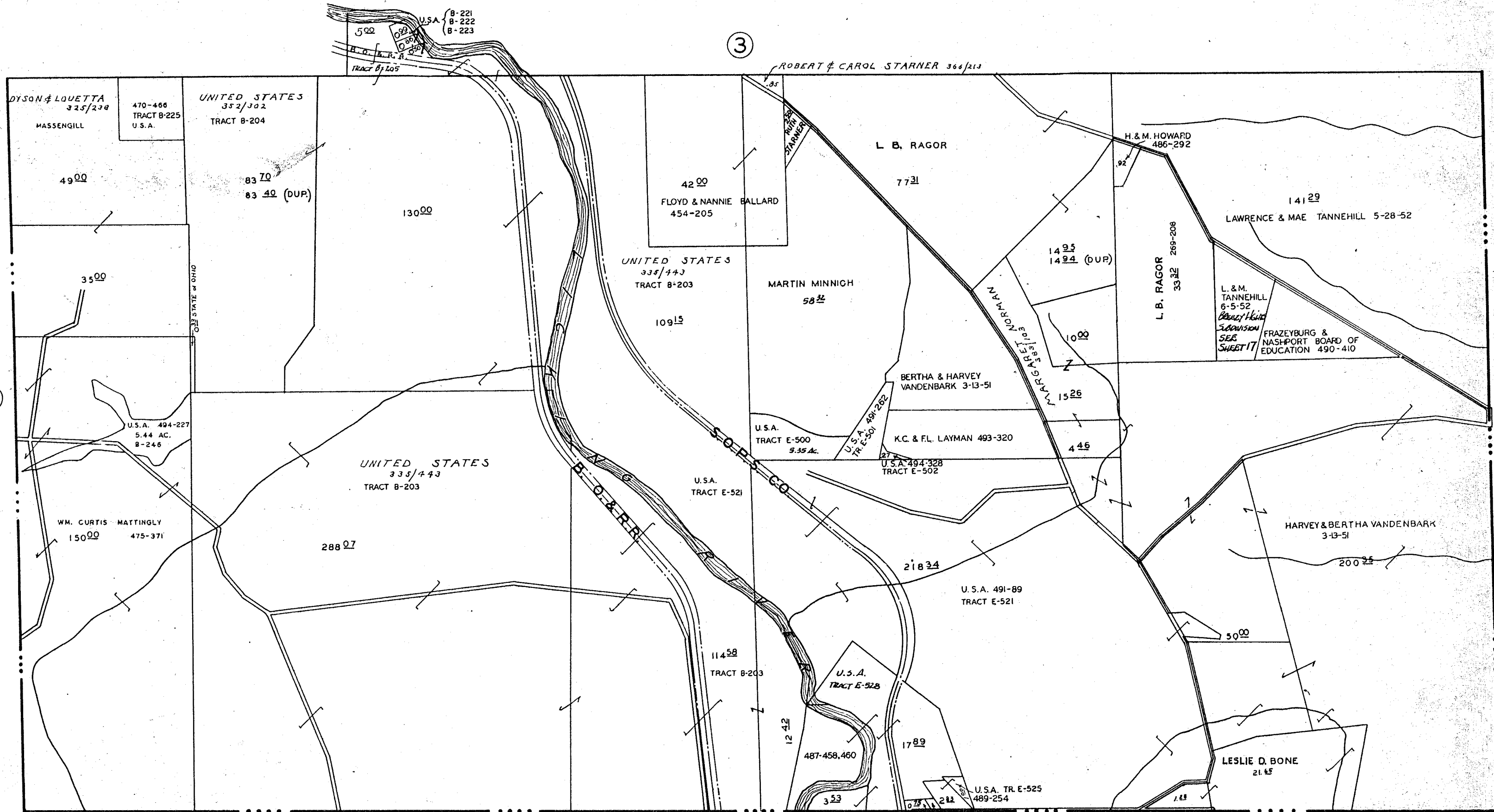

HOPEWELL

TWP.

FALLS

TWP.

SOUTH HALF OF QR. TWP. 4: R. 9: TWP. 2.

LICKING TWP.

MUSK. CO. O.

SCALE 1" = 400'

SHEET N° 4

COUNTY

LICKING

6

4

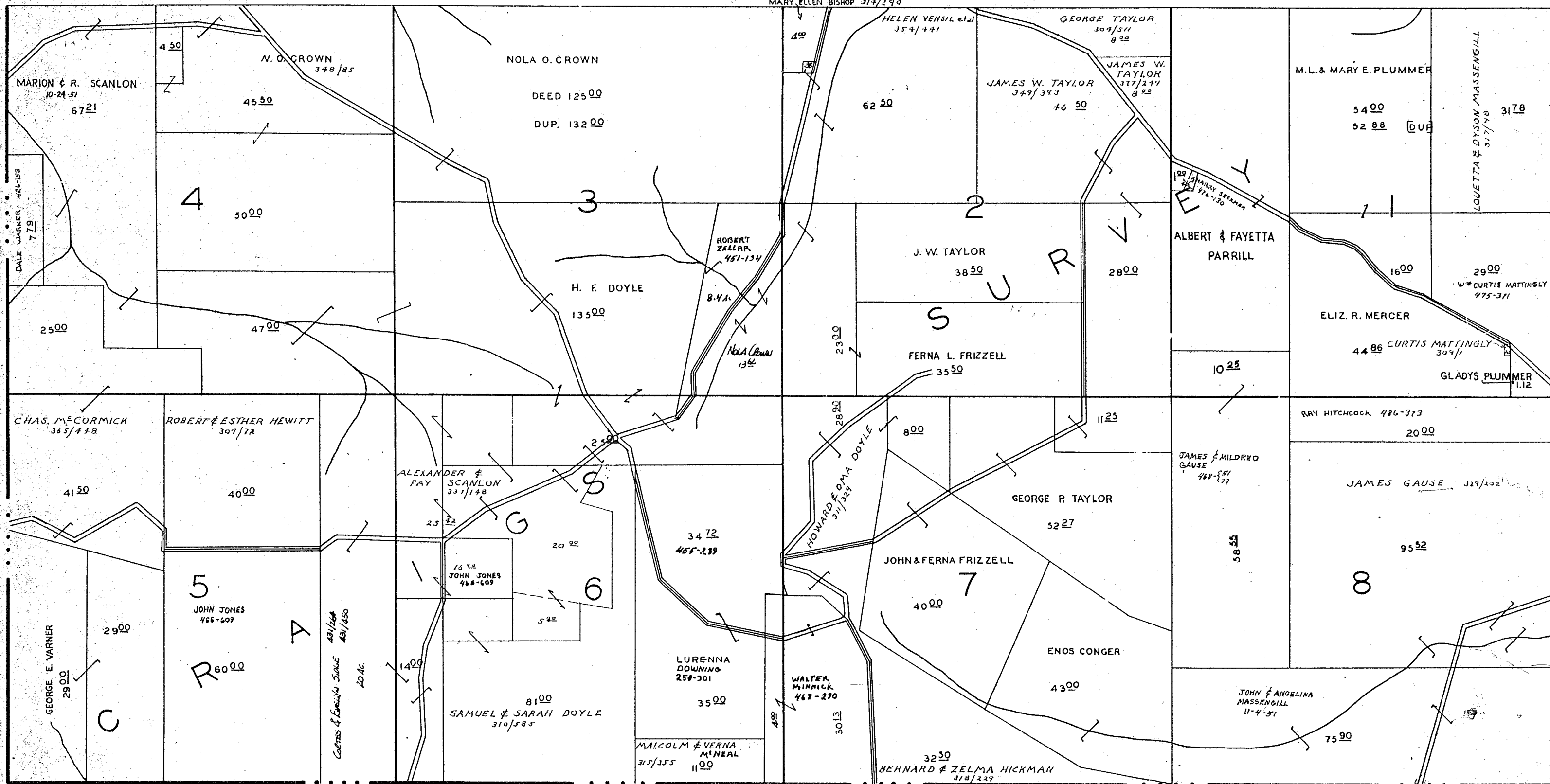

HOPEWELL

TOWNSHIP

SOUTH HALF OF QR. TWP. 3:R. 9:TWP. 2.

LICKING TWP.

MUSK. CO.O.

SCALE 1"=400'

SHEET N° 5

JACKSON

TWP.

COUNTY

LICKING

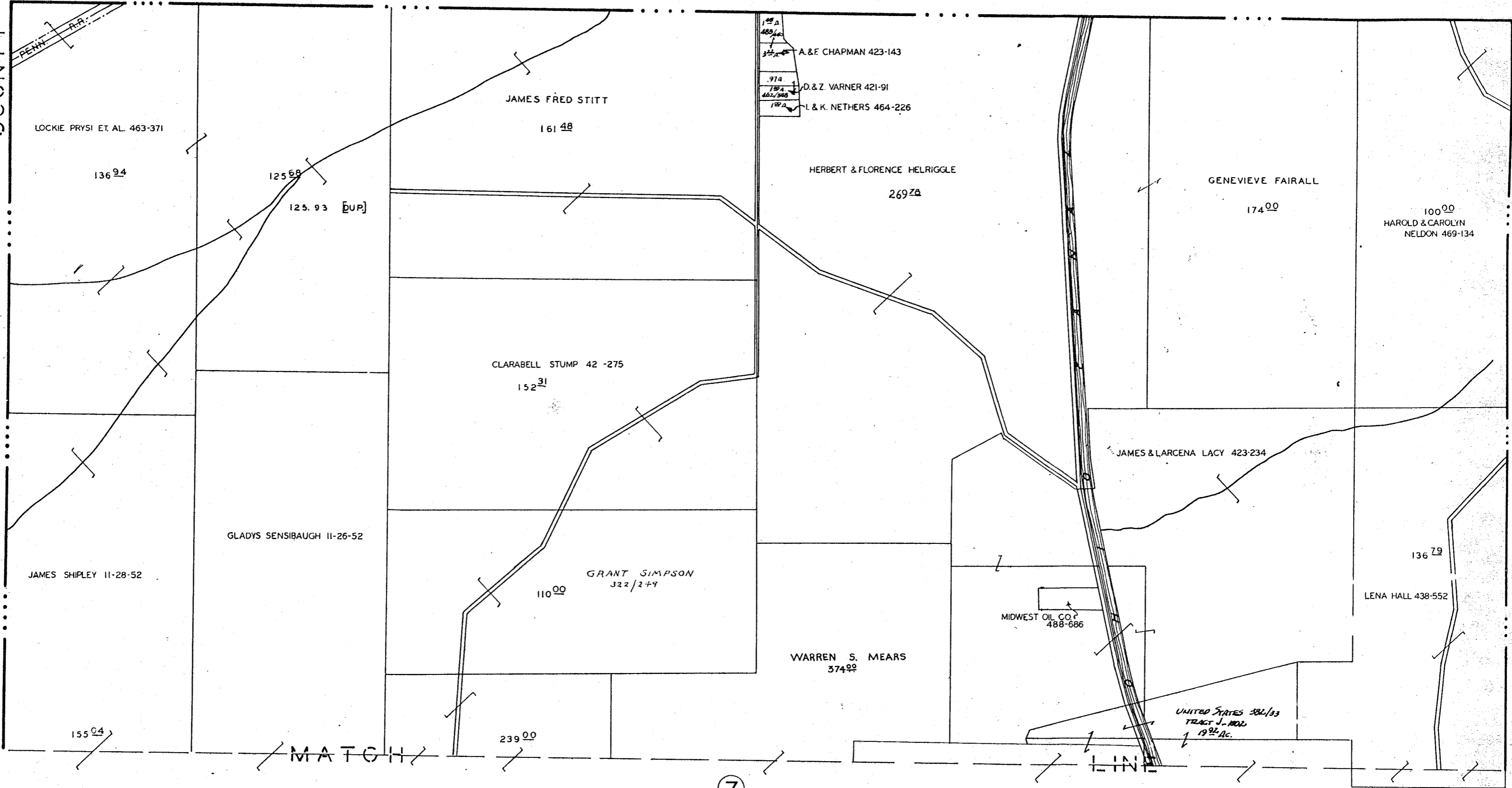

MATCH

LINE

7

1

NORTH PART OF QR. TWP. 2: R. 9: TWP. 2.

LICKING TWP.

MUSK. CO. O.

SCALE 1"=400'

SHEET N^o 8

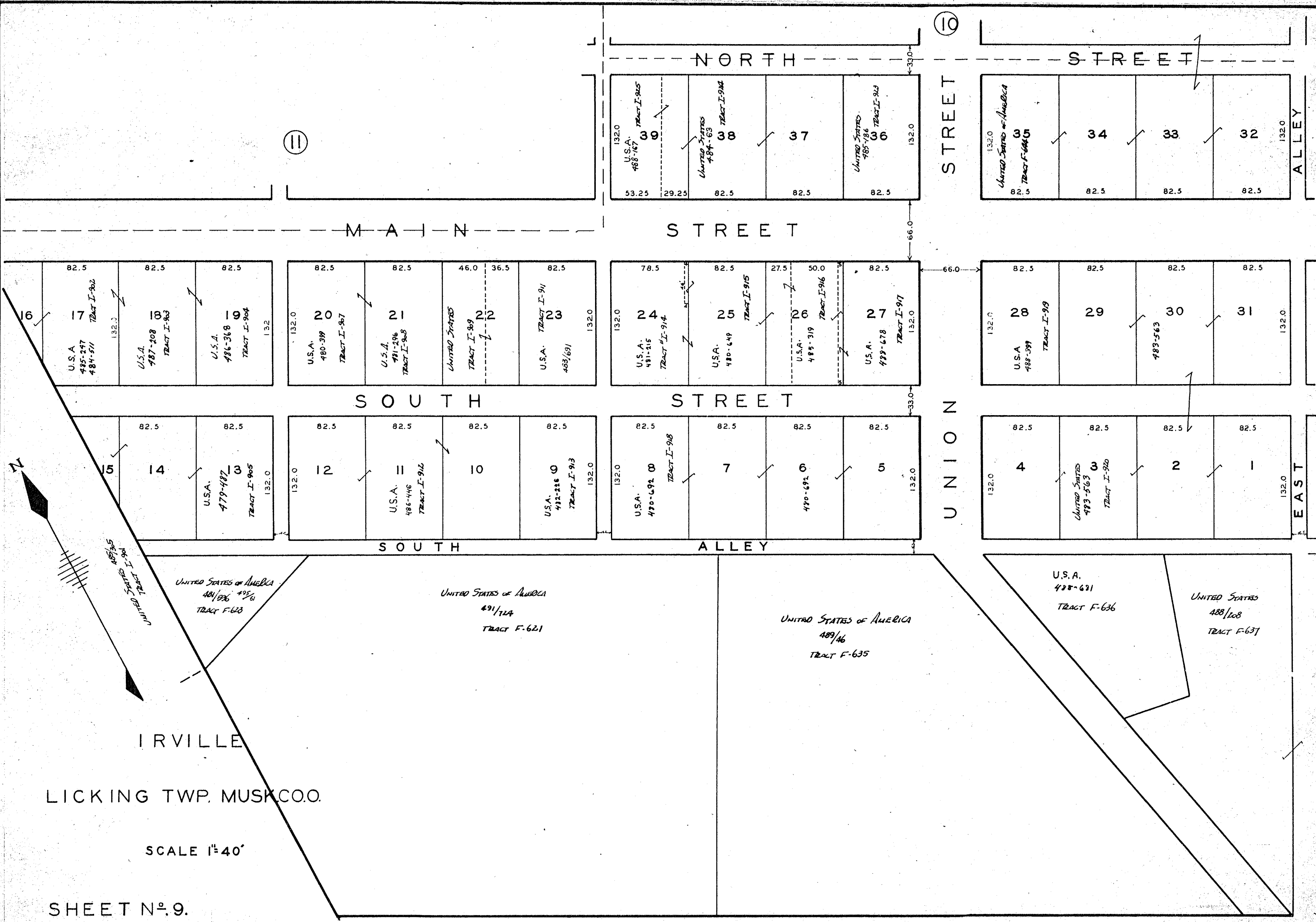

Ⓜ

Ⓢ

NORTH STREET

MAIN STREET

SOUTH STREET

STREET

ALLEY

UNION STREET

EAST

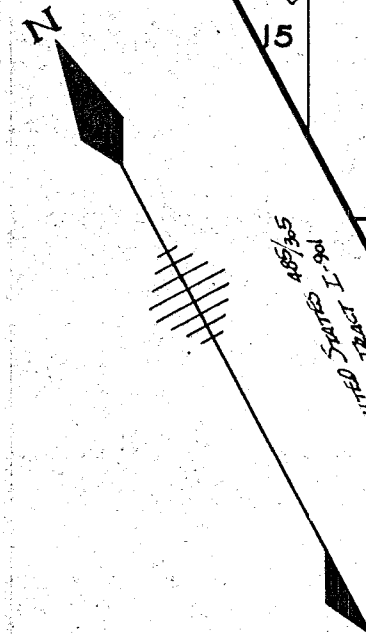

IRVILLE

LICKING TWP. MUSKCOO.

SCALE 1"=40'

SHEET N^o. 9.

U.S.A. 468-167 TRACT I-905 39
 UNITED STATES 484-63 TRACT I-904 38
 UNITED STATES 485-186 TRACT I-903 37
 53.25 29.25 82.5 82.5 82.5

United States of America TRACT F-644 35
 34 33 32
 82.5 82.5 82.5 82.5

16 17 18 19
 U.S.A. 485-247 TRACT I-902 17
 U.S.A. 487-208 TRACT I-903 18
 U.S.A. 486-368 TRACT I-904 19
 82.5 82.5 82.5

20 21 22 23
 U.S.A. 480-399 TRACT I-907 20
 U.S.A. 491-296 TRACT I-908 21
 UNITED STATES TRACT I-909 22
 U.S.A. TRACT I-911 23
 82.5 82.5 46.0 36.5 82.5

24 25 26 27
 U.S.A. 481-215 TRACT I-914 24
 U.S.A. 480-649 TRACT I-915 25
 U.S.A. 485-319 TRACT I-916 26
 U.S.A. 489-678 TRACT I-917 27
 78.5 82.5 27.5 50.0 82.5

28 29 30 31
 U.S.A. 488-399 TRACT I-909 28
 483-563 30
 82.5 82.5 82.5 82.5

15 14 13
 U.S.A. 479-487 TRACT I-905 13
 82.5 82.5

12 11 10 9
 U.S.A. 486-446 TRACT I-912 11
 U.S.A. 412-216 TRACT I-913 9
 82.5 82.5 82.5 82.5

8 7 6 5
 U.S.A. 470-692 TRACT I-918 8
 U.S.A. 470-692 TRACT I-918 7
 U.S.A. 470-692 TRACT I-918 6
 U.S.A. 470-692 TRACT I-918 5
 82.5 82.5 82.5 82.5

4 3 2 1
 UNITED STATES 493-563 TRACT I-920 3
 82.5 82.5 82.5 82.5

UNITED STATES OF AMERICA
 481/296 495/61
 TRACT F-623

UNITED STATES OF AMERICA
 491/124
 TRACT F-621

UNITED STATES OF AMERICA
 489/46
 TRACT F-635

U.S.A.
 488-631
 TRACT F-636

UNITED STATES
 488/208
 TRACT F-637

11 48

29 59

792

528

WILLARD & PEARL WATSON

5 58
O. L. 8

4 20
O. L. 1

UNITED STATES OF AMERICA
TRACT F-644

ALLEY

132.0

66

65

64

63

132.0

82.5

82.5

82.5

82.5

STREET

UNION STREET

132.0

UNITED STATES

485/305

62

61

60

59

132.0

82.5

82.5

82.5

82.5

NORTH

4 00

O. L. 7

UNITED STATES OF AMERICA
489/471 F-64b

2 78

O. L. 2

UNITED STATES OF AMERICA
486/634 I-935

1 42

NORTH

132.0

330

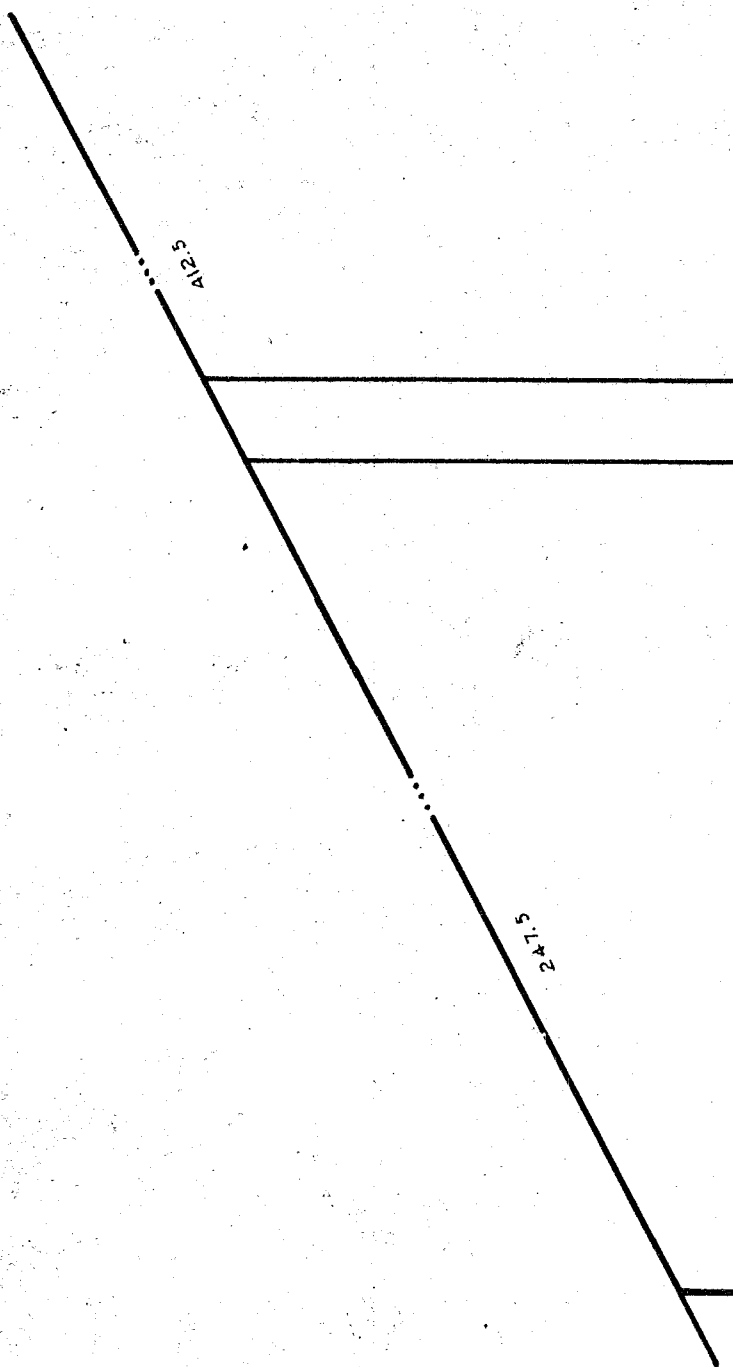

O. L. 6

O. L. 3

SEE SHEET #11

11

IRVILLE

LICKING TWP. MUSK. CO. O.

SCALE 1"=40'

SHEET N^o 10

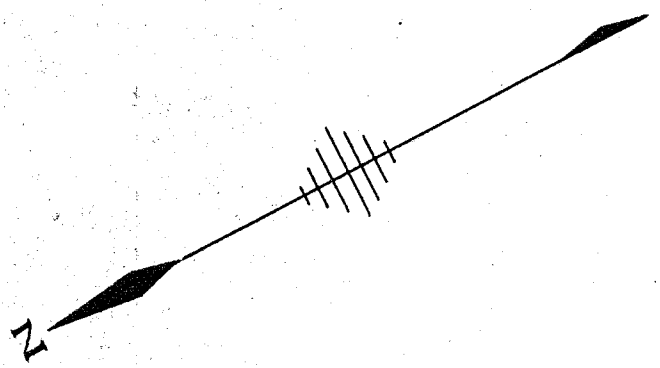

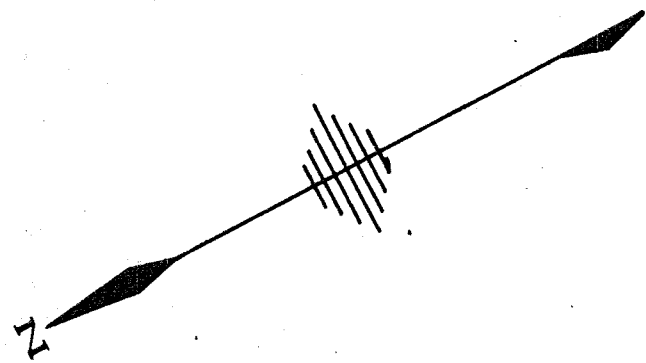

IRVILLE
 LICKING TWP. MUSK.CO.O.

SCALE 1"=40'

SHEET N^o II

O.L. 6
 263
 UNITED STATES of AMERICA
 489/471 F-646

271
 O.L. 3

O.L. 4
 361

O.L. 5
 219

UNITED STATES of AMERICA
 1,155
 486/634 I-935

ALLEY

NORTH

STREET

NORTH

STREET

MAIN

132.0
 UNITED STATES
 485/305 58 I-936 82.5

U.S.A. 485/305 57 I-936 82.5

U.S.A. 485/305 50 I-936 82.5

U.S.A. 486/634 55 I-935 82.5

132.0
 UNITED STATES
 480/158 40 I-926 82.5

U.S.A. 488/167 41 I-927 82.5

U.S.A. 491/454 42 I-928 82.5

UNITED STATES
 TRACT I-929 43 82.5

132.0
 UNITED STATES
 TRACT I-934 54 82.5

UNITED STATES
 485/305 53 I-931 82.5

U.S.A. 485/139 52 I-932 82.5

U.S.A. 488/68 51 I-933 82.5

U.S.A. 488/68 50 I-933 82.5

132.0
 UNITED STATES
 482/482 44 I-930 82.5

U.S.A. 485/305 45 I-931 82.5

U.S.A. 485/139 46 I-932 82.5

U.S.A. 488/68 47 I-933 82.5

48 132.0

UNITED STATES OF AMERICA
 TRACT F-641

SECOND

STREET

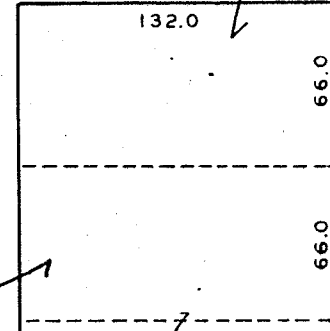
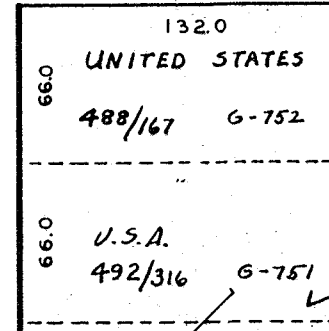
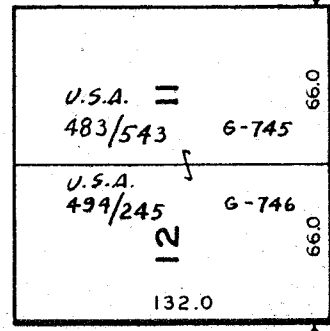
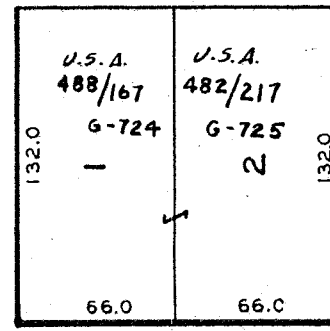
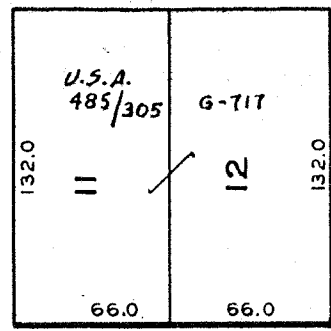
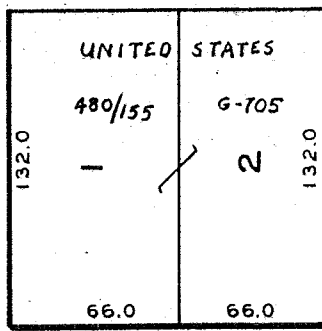
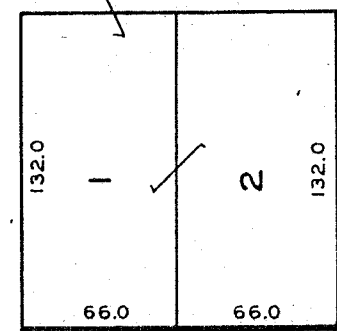
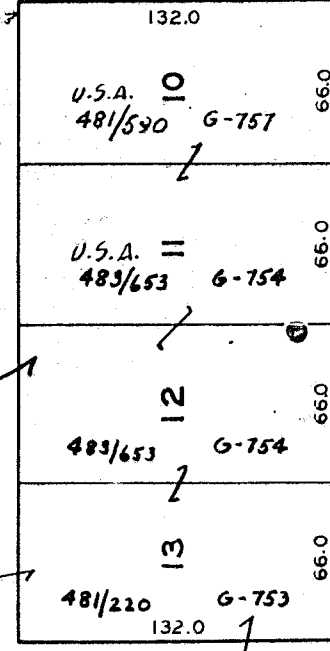
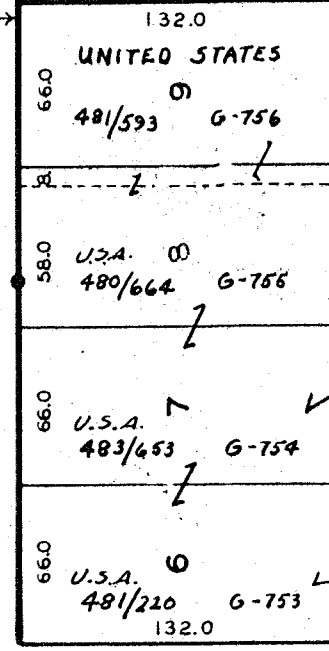
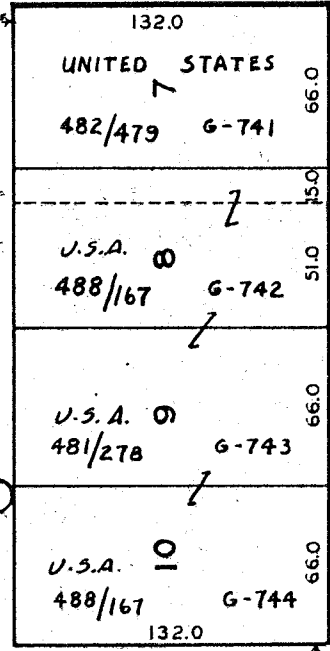
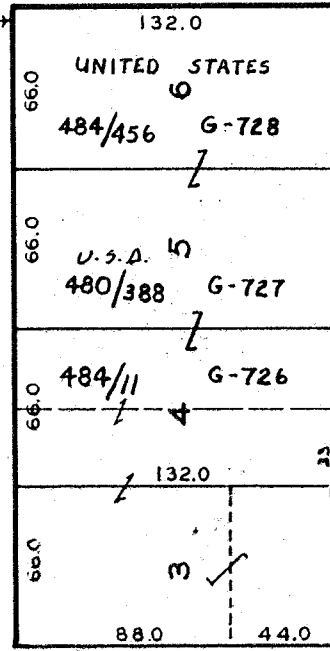
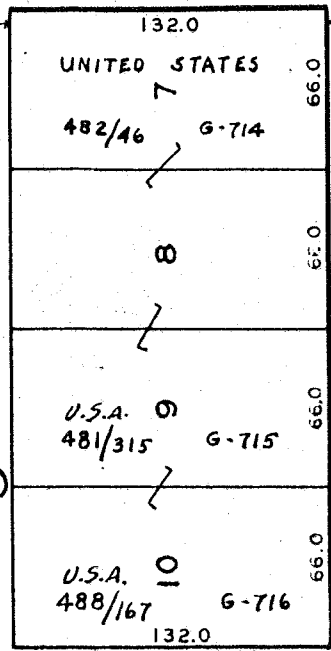
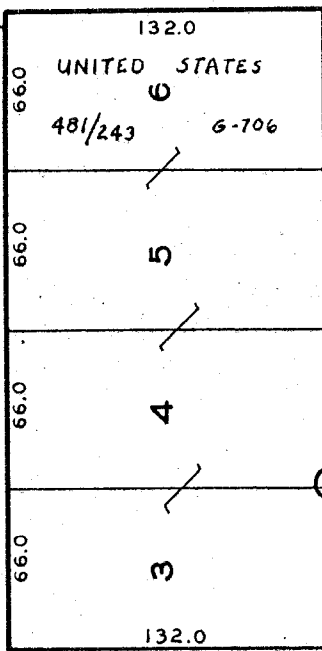
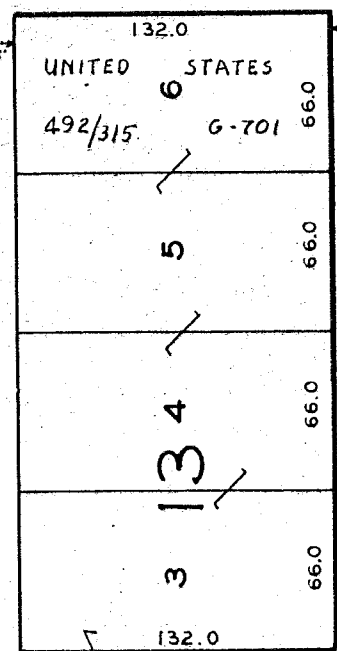

CANAL

STREET

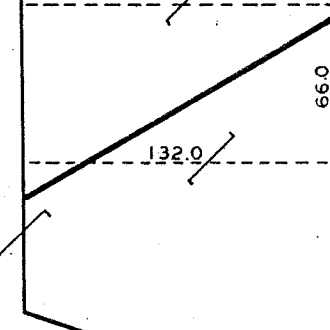
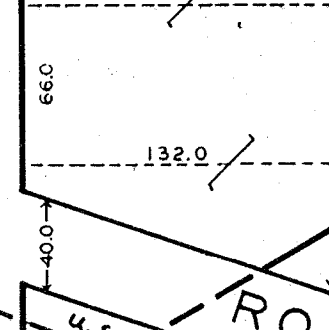
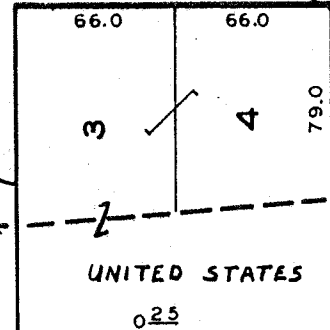
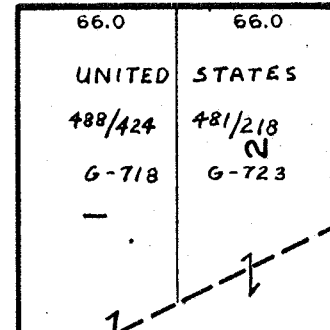
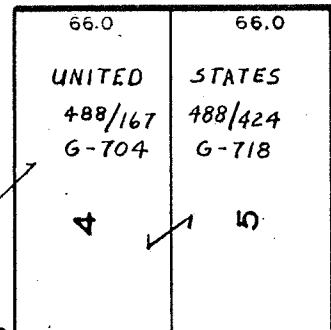
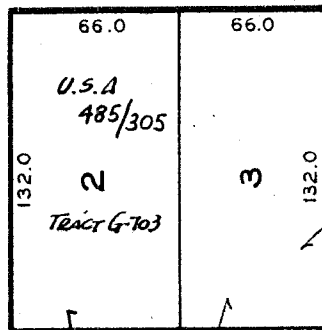
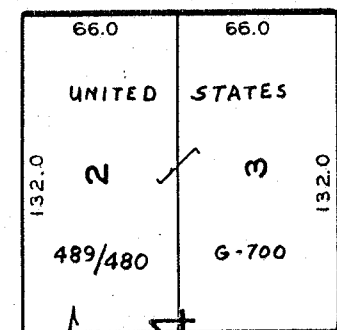

PEARL

MARKET

MAIN

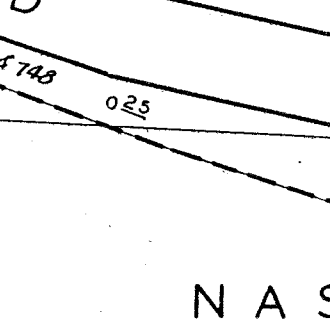
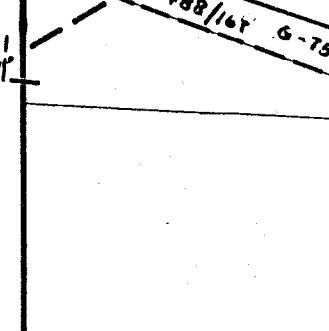
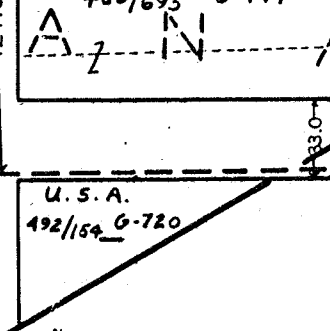
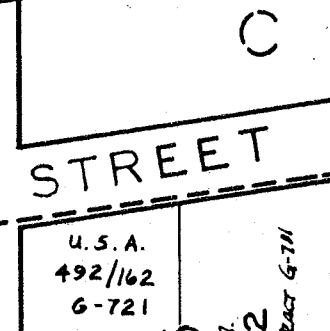
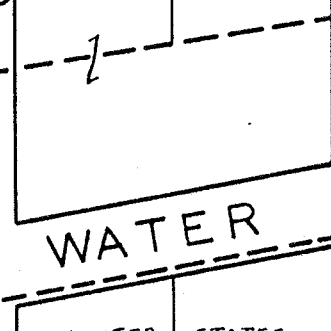
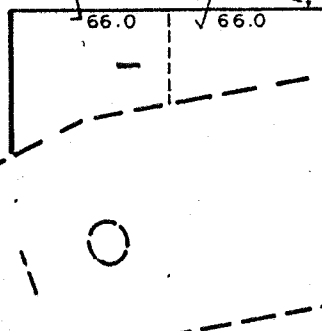
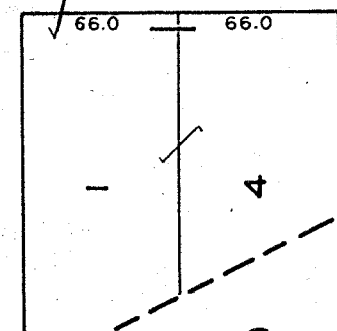

STREET

WATER

NASHPORT

LICKING TWP. MUSK.CO.O.

SCALE 1"=40'

SHEET No 12

UNITED STATES OF AMERICA
489/348
TRACT J-1013

UNITED STATES OF AMERICA
TRACT J-1014

DANIEL VAN VOORHUIS III ETAL
416/180



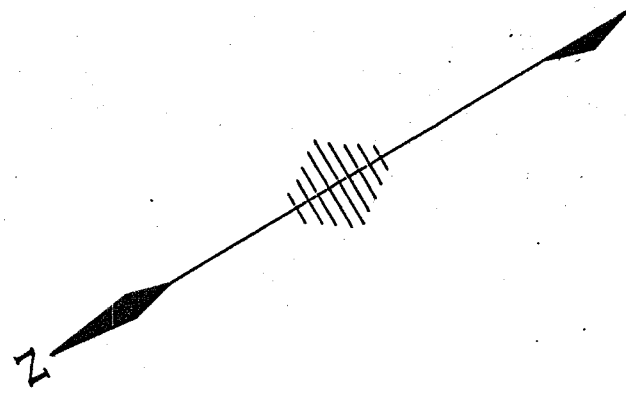

NASHPORT

LICKING TWP

MUSK.CO.O.

SCALE: 1"=40'

SHEET N^o 13.

UNITED STATES 492/315
TRACT J-1017 3¹/₂ AC.

UNITED STATES of AMERICA
493/588
TRACT J-1013

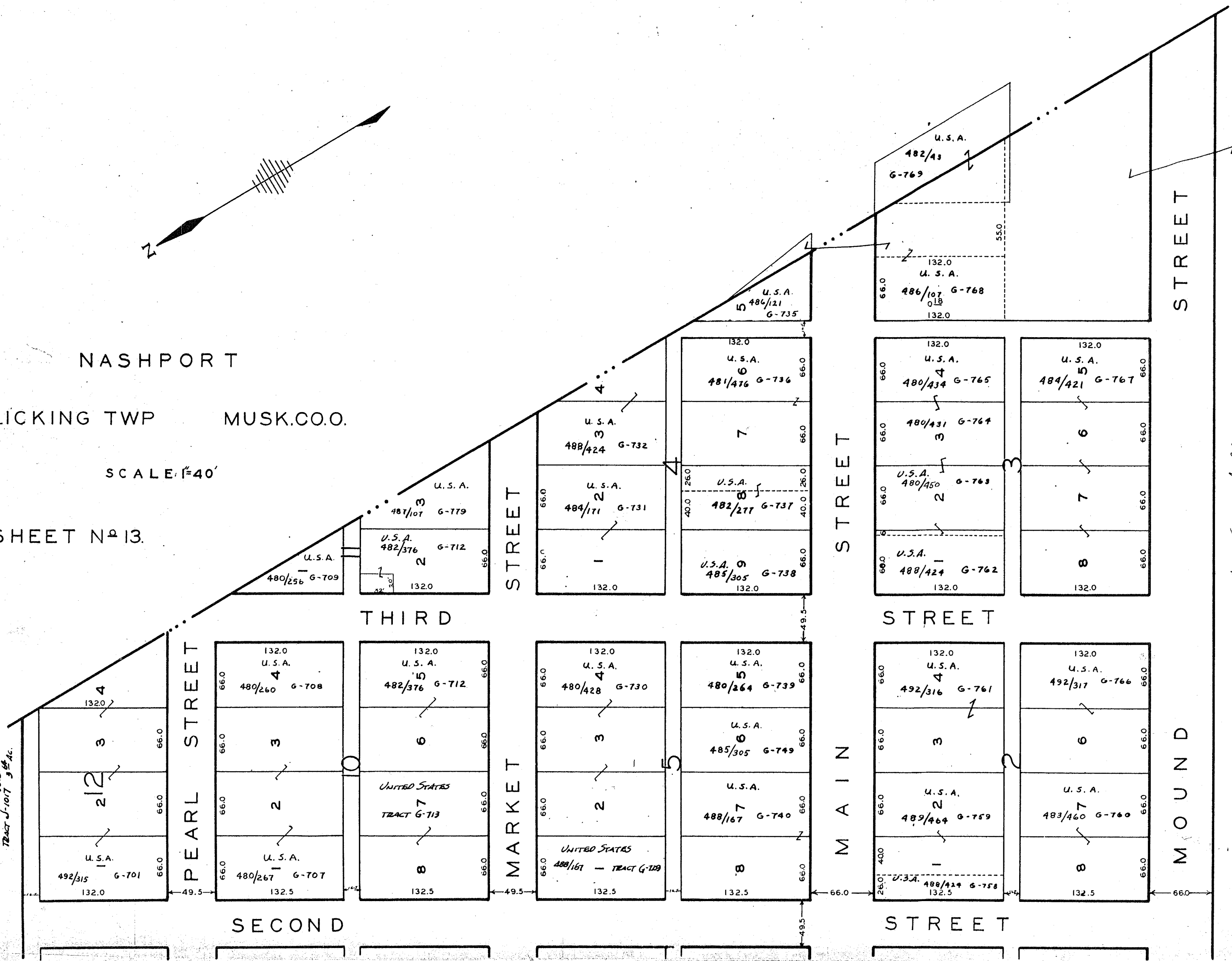

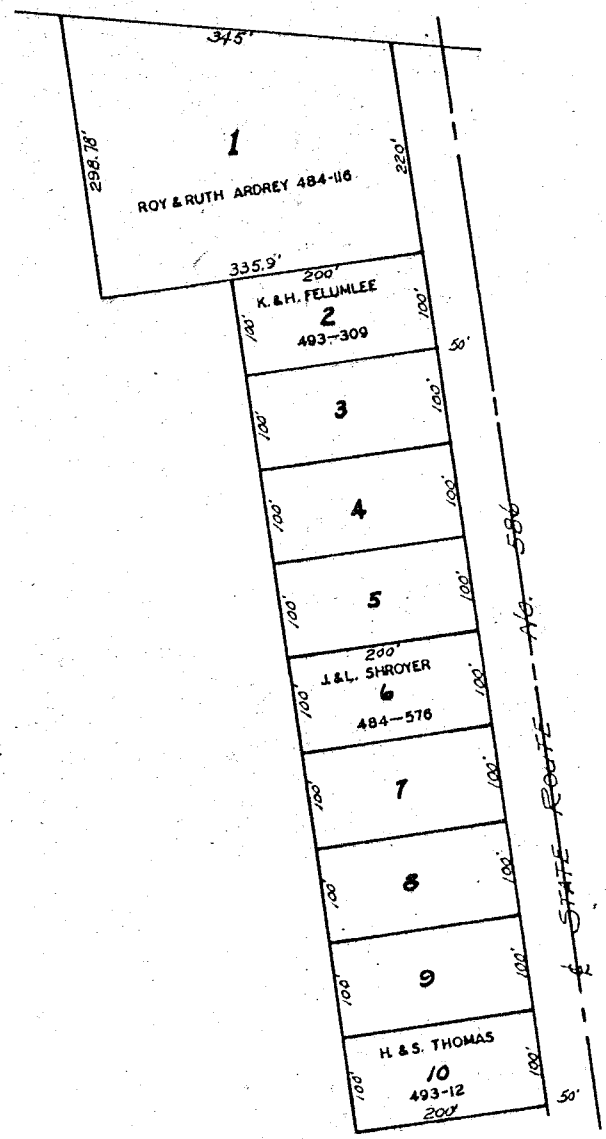

NOTE:
 ALL LOTS IN BERKE SUB, UNLESS OTHERWISE
 SHOWN, OWNED BY RAY & HELEN BERKSHIRE

BERKE
 SUBDIVISION OF LICKING TOWNSHIP
 PART OF QTR. TWP. 2, TWP. 2, R. 9.
 SCALE 1"=100'

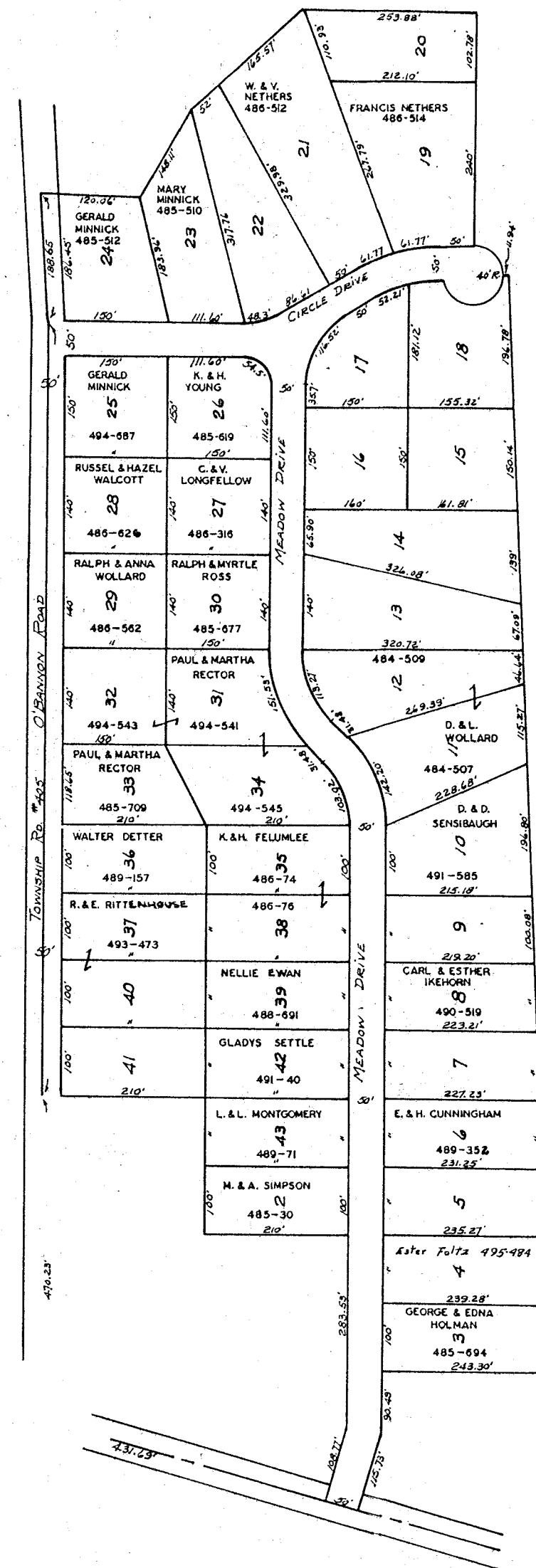

NOTE:
 ALL LOTS IN M^{rs} KEE'S 1ST ADD, UNLESS
 OTHERWISE SHOWN, OWNED BY CARL &
 MAYBELLE M^{rs} KEE.

M^{rs} KEE'S 1ST ADD.
 LICKING TOWNSHIP
 PART OF QTR. TWP. 2, TWP. 2, RANGE 9.
 SCALE 1"=100'

TOWNSHIP ROAD No 60
LOOKOUT DRIVE

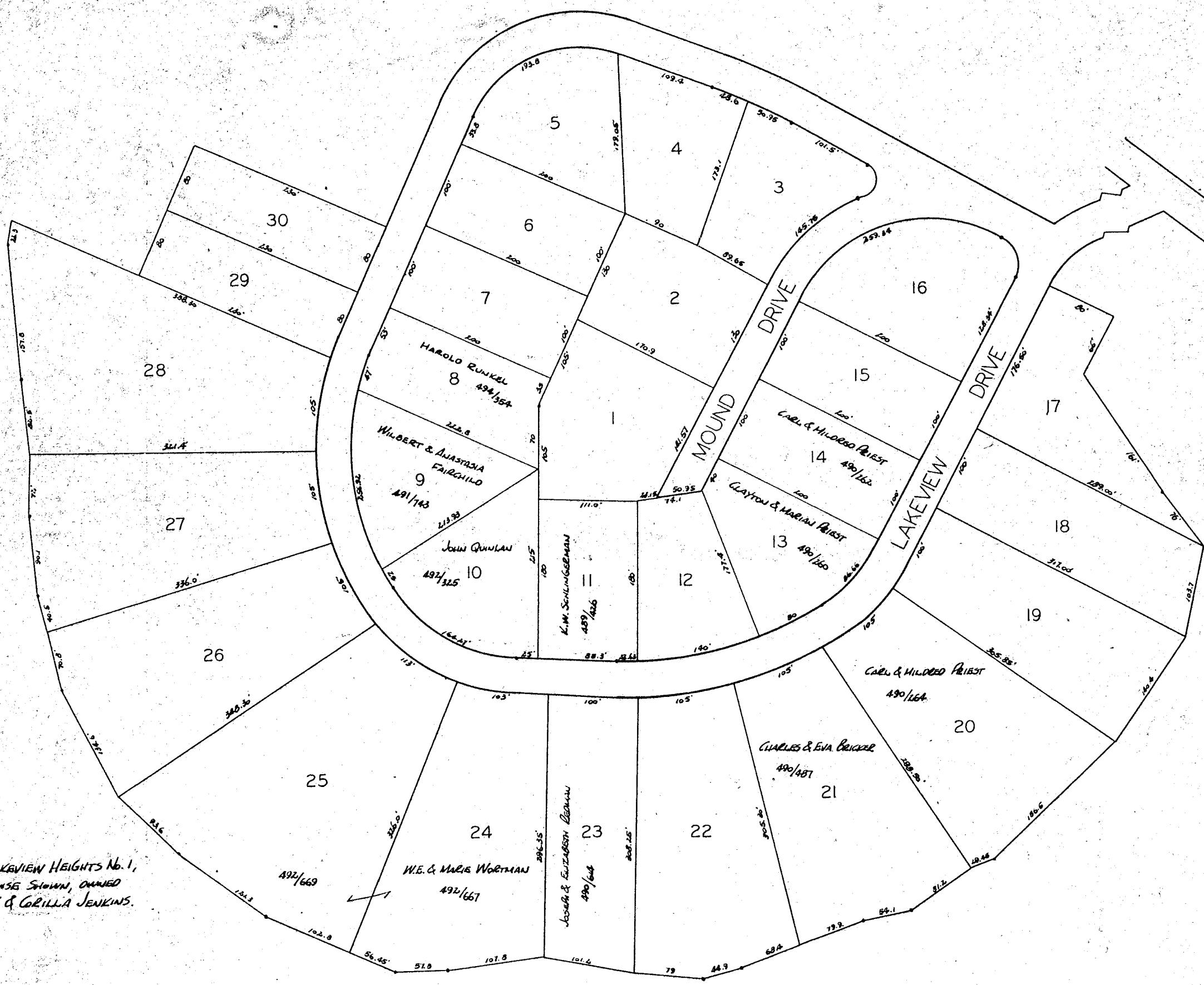
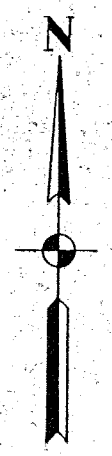

NOTE:
ALL LOTS IN LAKEVIEW HEIGHTS No. 1,
UNLESS OTHERWISE SHOWN, OWNED
BY BENJAMIN F. & CORILLA JENKINS.

LAKEVIEW HEIGHTS NO. 1
LICKING TOWNSHIP
PART OF THE 4TH QUARTER-TOWNSHIP 2, RANGE 9

SCALE 1" = 60'



NOTE:
 ALL LOTS IN LAKEVIEW HEIGHTS NO. 2,
 UNLESS OTHERWISE SHOWN, OWNED BY
 BENJAMIN F. & GERILLA JENKINS.

LAKEVIEW HEIGHTS NO. 2
 LICKING TOWNSHIP
 PART OF THE 4TH QUARTER-TOWNSHIP 2, RANGE 9
 SCALE 1" = 60'

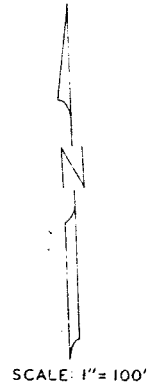

SCALE: 1" = 100'



BREEZY HEIGHTS SUB. NO.1, LOTS 1-14
 LAKELAND HILLS. LOTS 1-27
 LAKELAND HILLS NO.2, LOTS 28-84

LICKING TWP.
 SHEET NO.17

MUSKINGUM TOWNSHIP



NOTE:
 ALL LOTS IN LAKEVIEW HEIGHTS NO. 3,
 UNLESS OTHERWISE SHOWN, OWNED BY
 BENJAMIN F. & CORILLA JENKINS.

LAKEVIEW HEIGHTS NO. 3
 LICKING TOWNSHIP
 PART OF THE 4TH QUARTER-TOWNSHIP 2, RANGE 9



1" = 100'

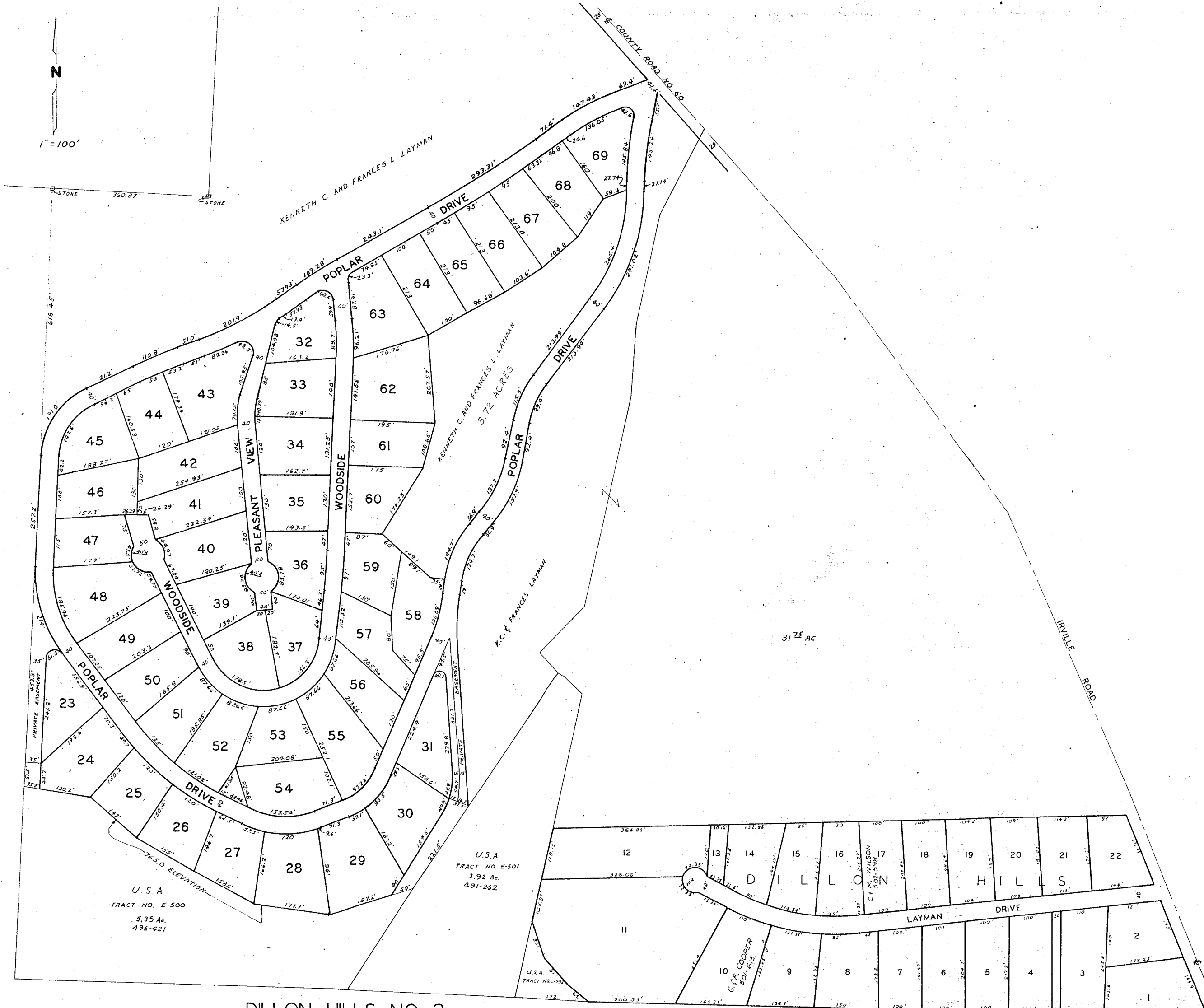

U.S.A
TRACT NO. E-500
5.95 Ac.
496-921

U.S.A
TRACT NO. E-501
3.92 Ac.
491-262

U.S.A
TRACT NO. E-501
50.615

U.S.A
TRACT NO. E-501
50.615

LICKING TWP.
SHEET NO. 19

DILLON HILLS NO. 2
QTR. TWP. 4, TWP. 2, R. 9
LOTS 23 TO 69 INCLUSIVE

DILLON HILLS
QTR. TWP. 4, TWP. 2, R. 9
LOTS 1 TO 22 INCLUSIVE