

ADD'S, MUSK. TWP.	
SUB. OR ADD.	SHEET
ERIN PLACE	6.15
FELLS	5
GREEN VALLEY HEIGHTS	4.17
JOE HARPER'S SUB.	6.15
OLLIE'S SUB.	3.16
RICHVALE	4.17
SHANNON	1.13
VOR ACRES	6.14
WISE SUB.	12.16

KEY MAP
 OF
 MUSKINGUM TWP. MUSK.CO.O.

SCALE 2"=1 MILE

1950¹³

C A S S

T W P.

T W P.

L I C K I N G

(8)

(2)

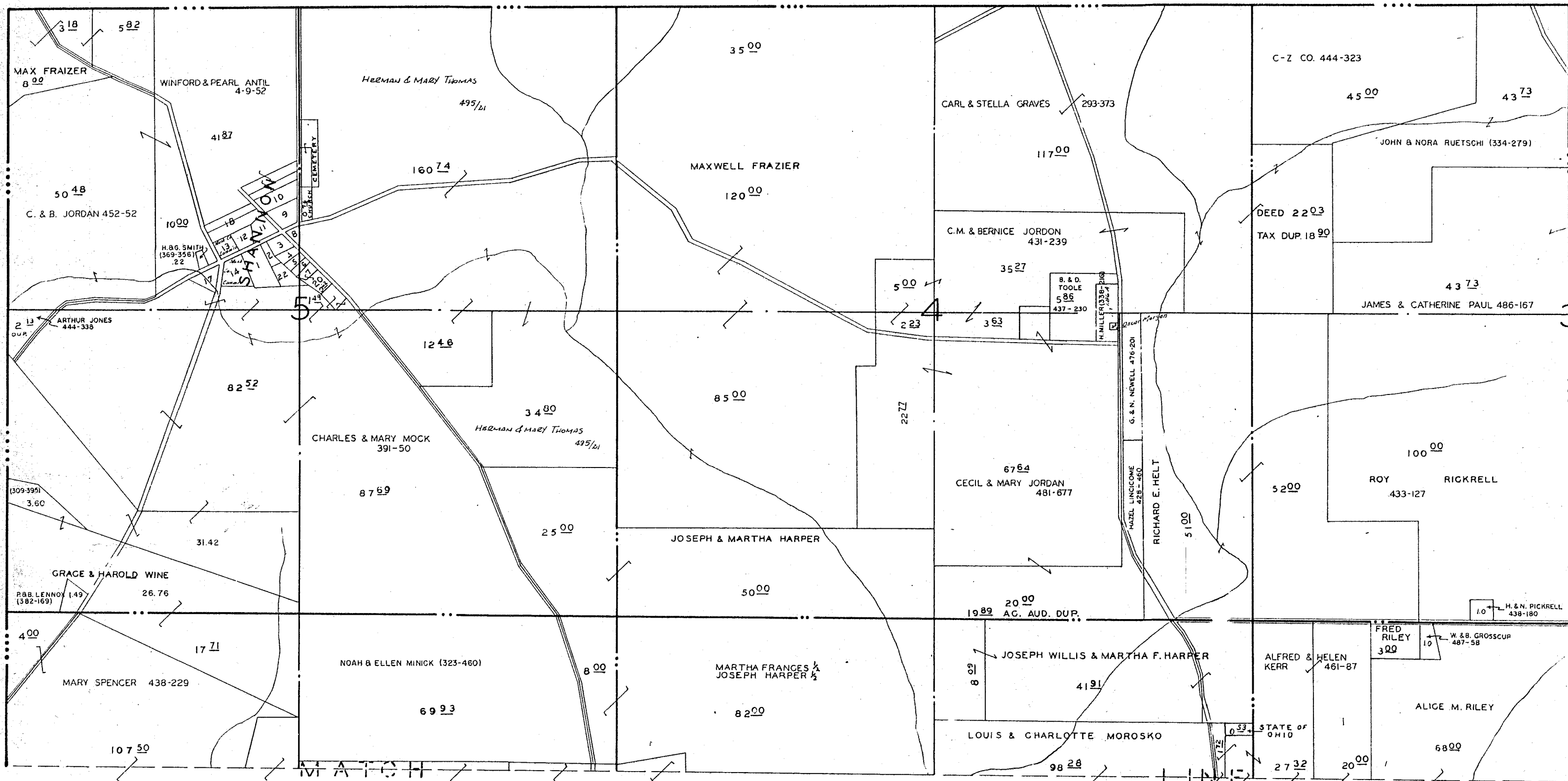

NORTH HALF OF QR. TWP. 2; R. 8; TWP. 2.

MUSKINGUM TWP. MUSK. CO. O.

SCALE 1" = 400'

SHEET No 1

TWP.

LICKING

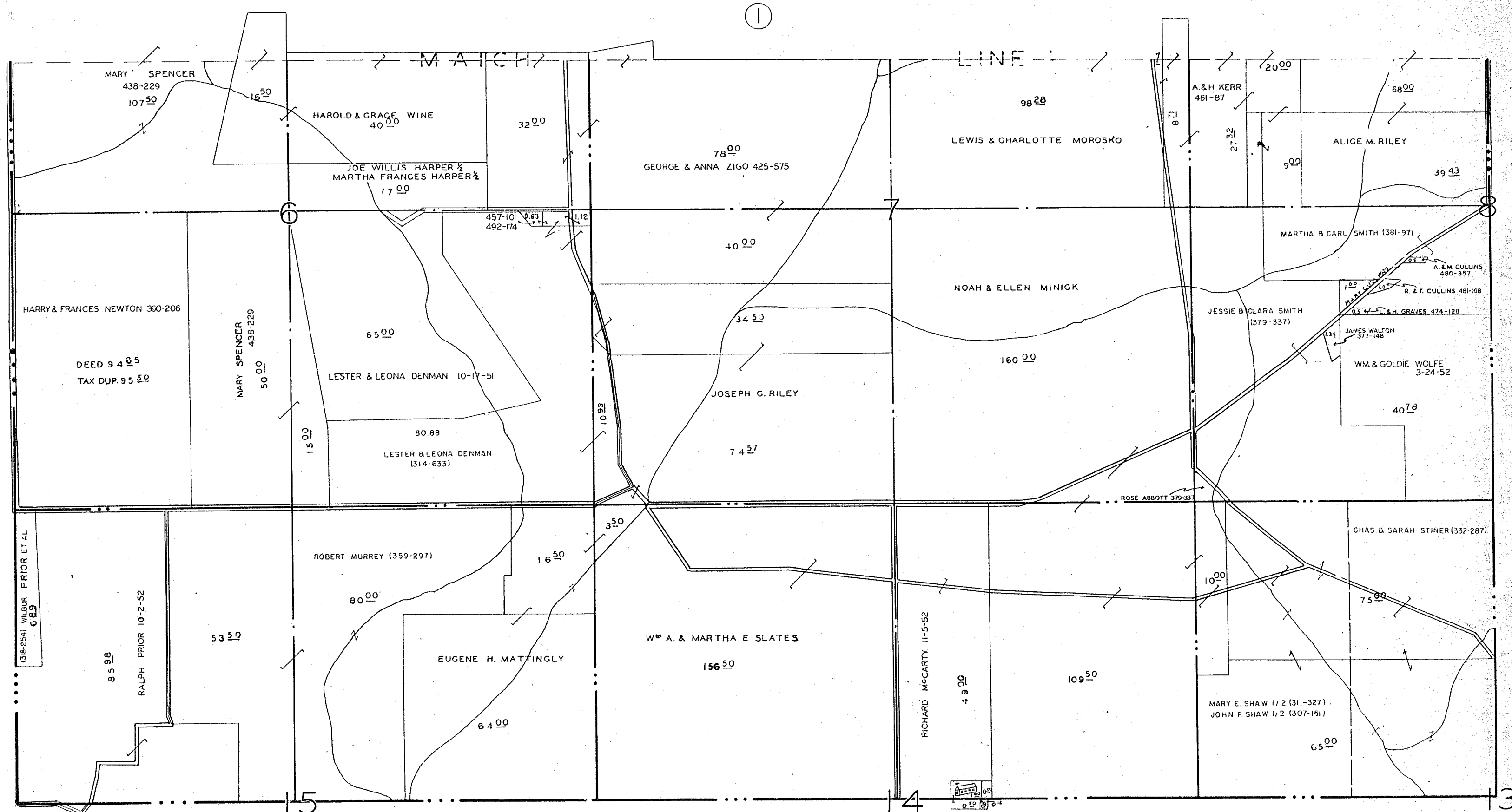

SOUTH HALF OF QR. TP. 2; R. 8; TWP. 2.

MUSKINGUM TWP MUSK. CO. O.

SCALE 1" = 400'

SHEET N^o 2

2

TWP.

LICKING

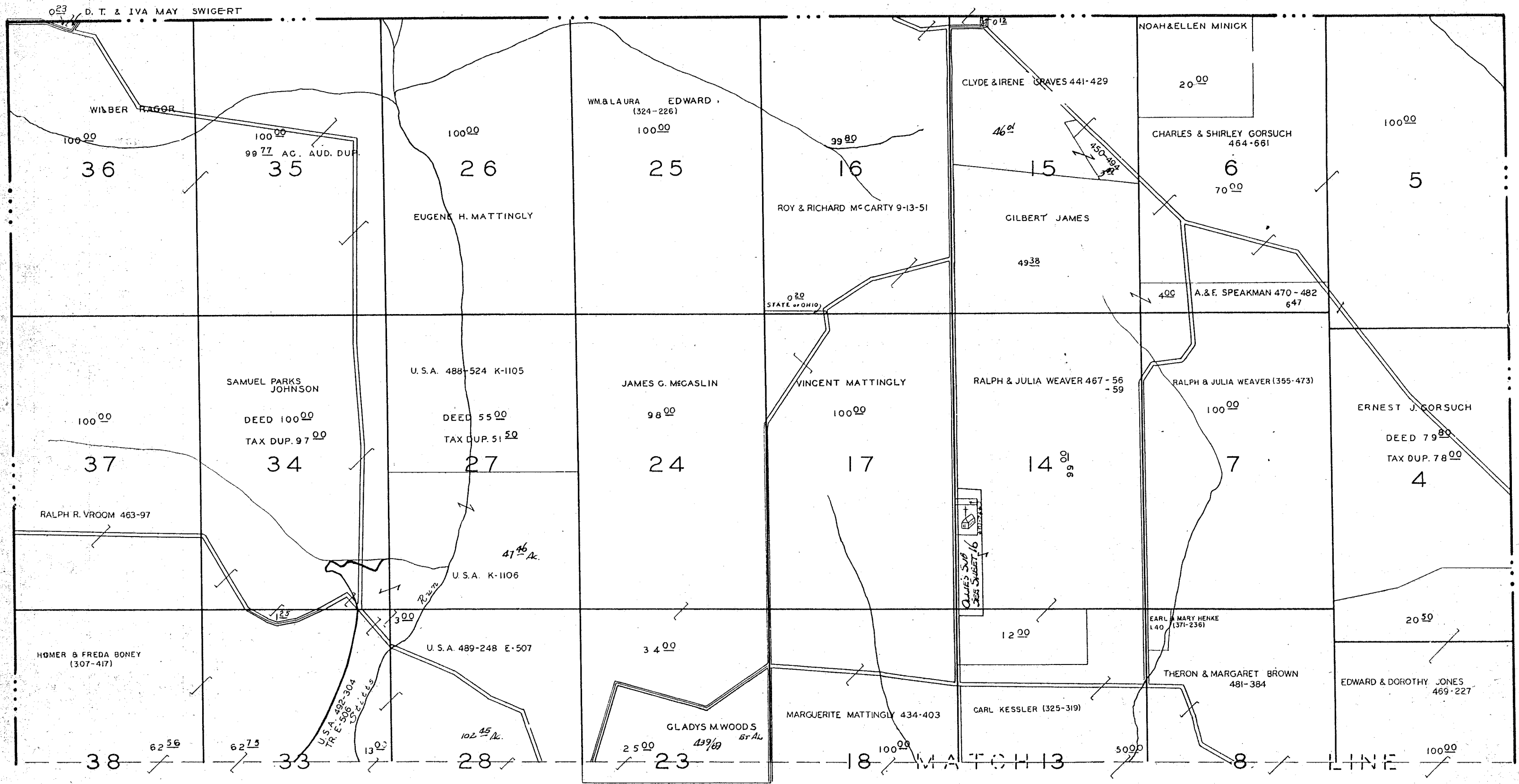

6

4

NORTH HALF OF QR. TWP. 3; R. 8; TWP. 2.

MUSKINGUM TWP. MUSK. CO. O.

SCALE 1"=400'

SHEET N^o 3

3

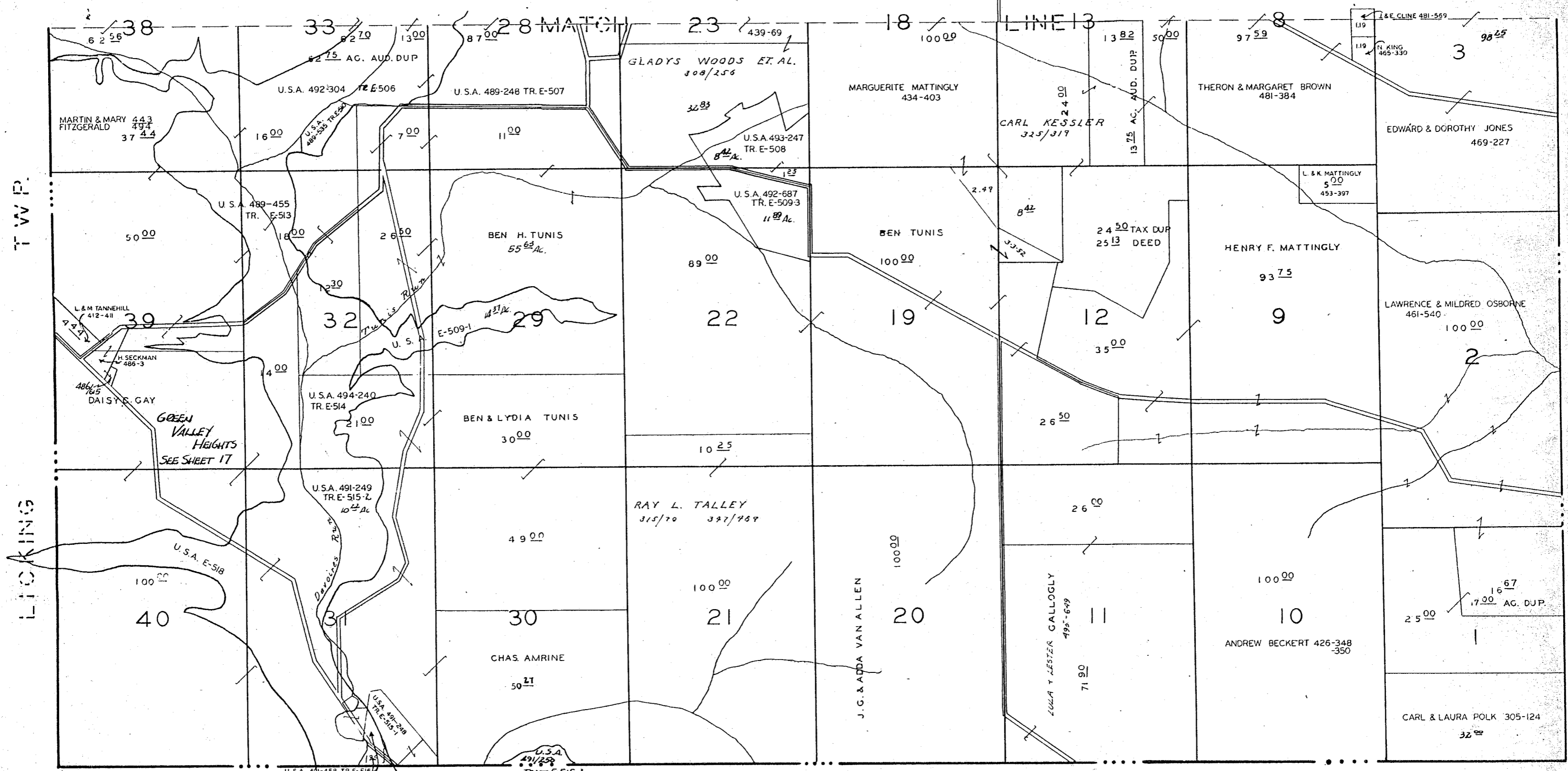

LICKING TWP.

LICKING TWP.

FALLS TWP.

FALLS TWP.

SOUTH HALF OF QR. TWP. 3; R. 8; TWP. 2.

MUSKINGUM TWP. MUSK. CO. O.

SCALE 1"=400'

SHEET N^o. 4

5

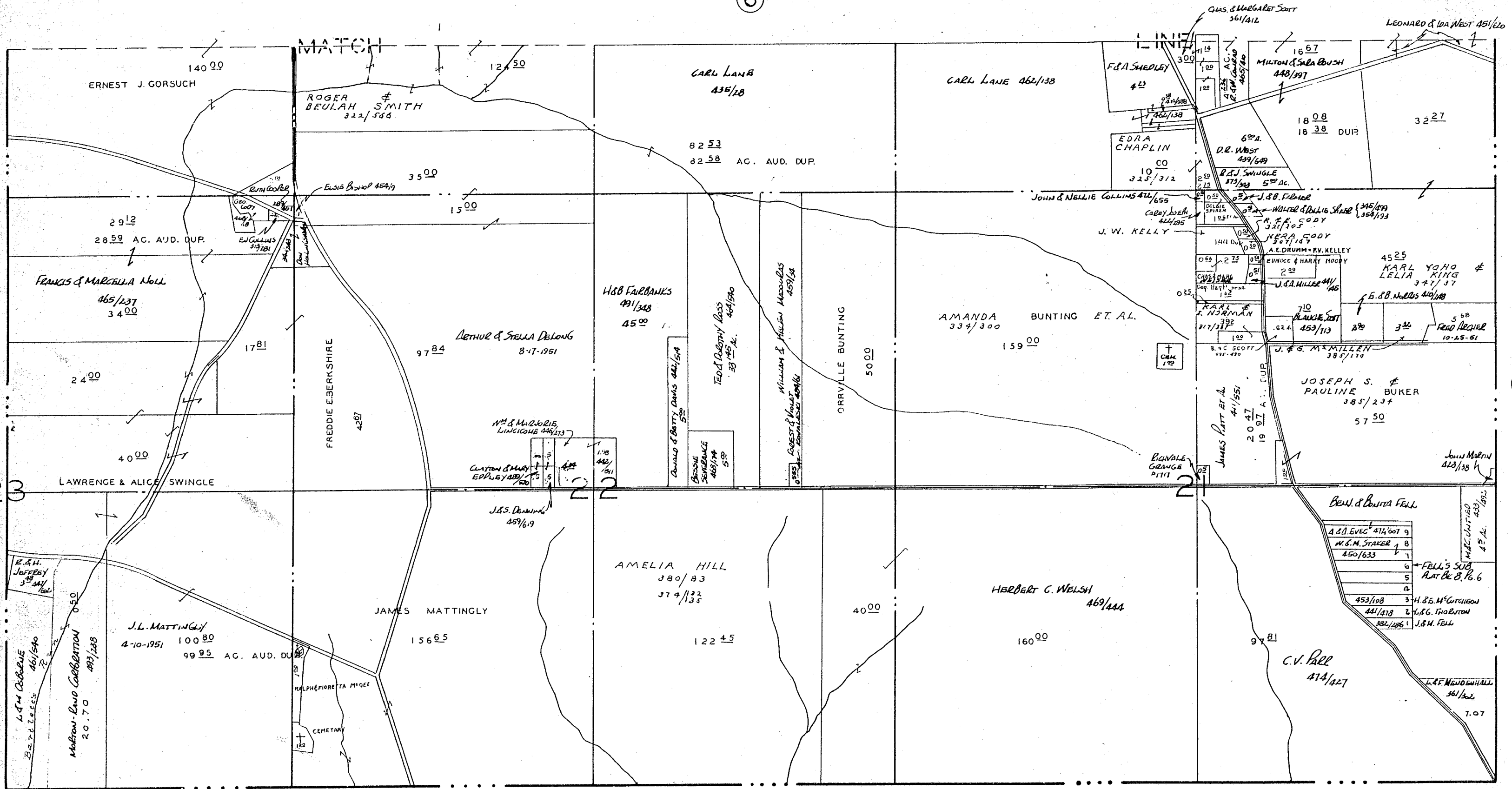

FALLS

SOUTH HALF of QR. TWP. 4; R.8; TWP. 2.

MUSKINGUM TWP. MUSK CO.O.

SCALE 1"=400'

SHEET N^o 5

TWP.

CASS

TWP.

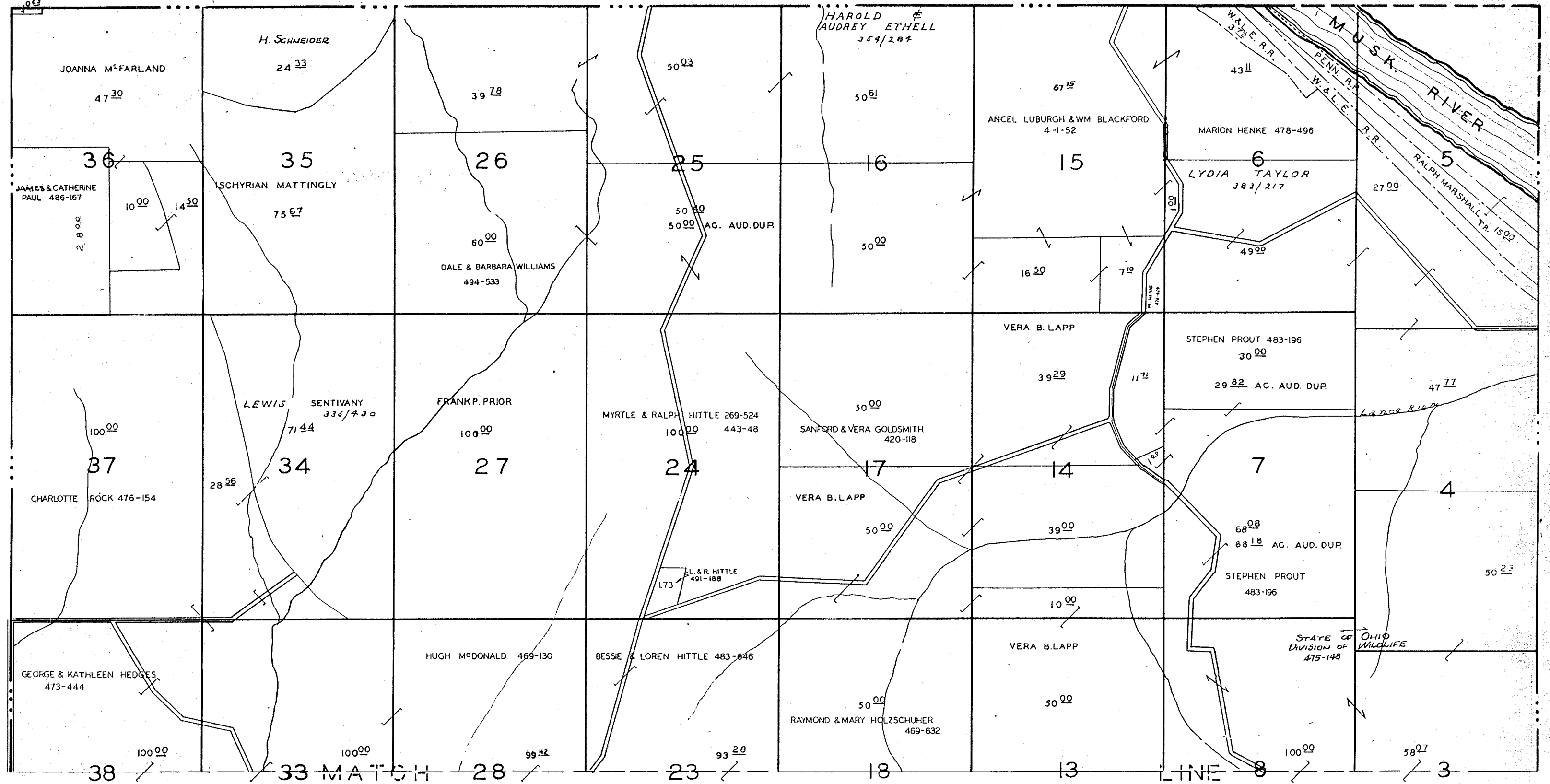

7

NORTH HALF of QR. TWP. 1: R. 8: TWP. 2.

MUSKINGUM TWP. MUSK. CO. O.

SCALE 1" = 400'

SHEET No. 8.

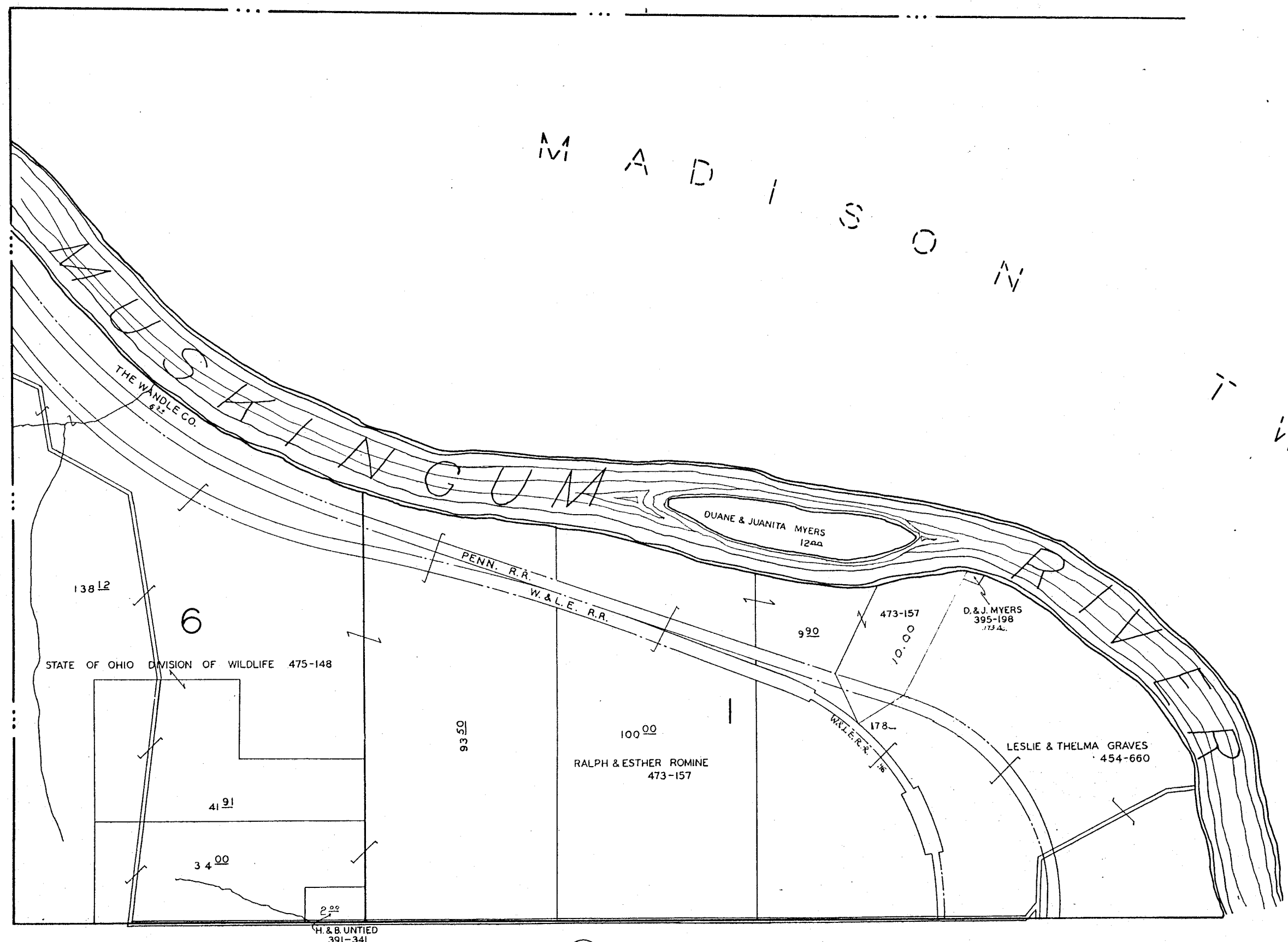

M A D I S O N

T W P

8

6

10

NORTH HALF of QR. TWP. 2:R. 7: TWP. 2.

MUSKINGUM TWP.

MUSK. CO. O.

SCALE 1"=400'

SHEET N^o 9

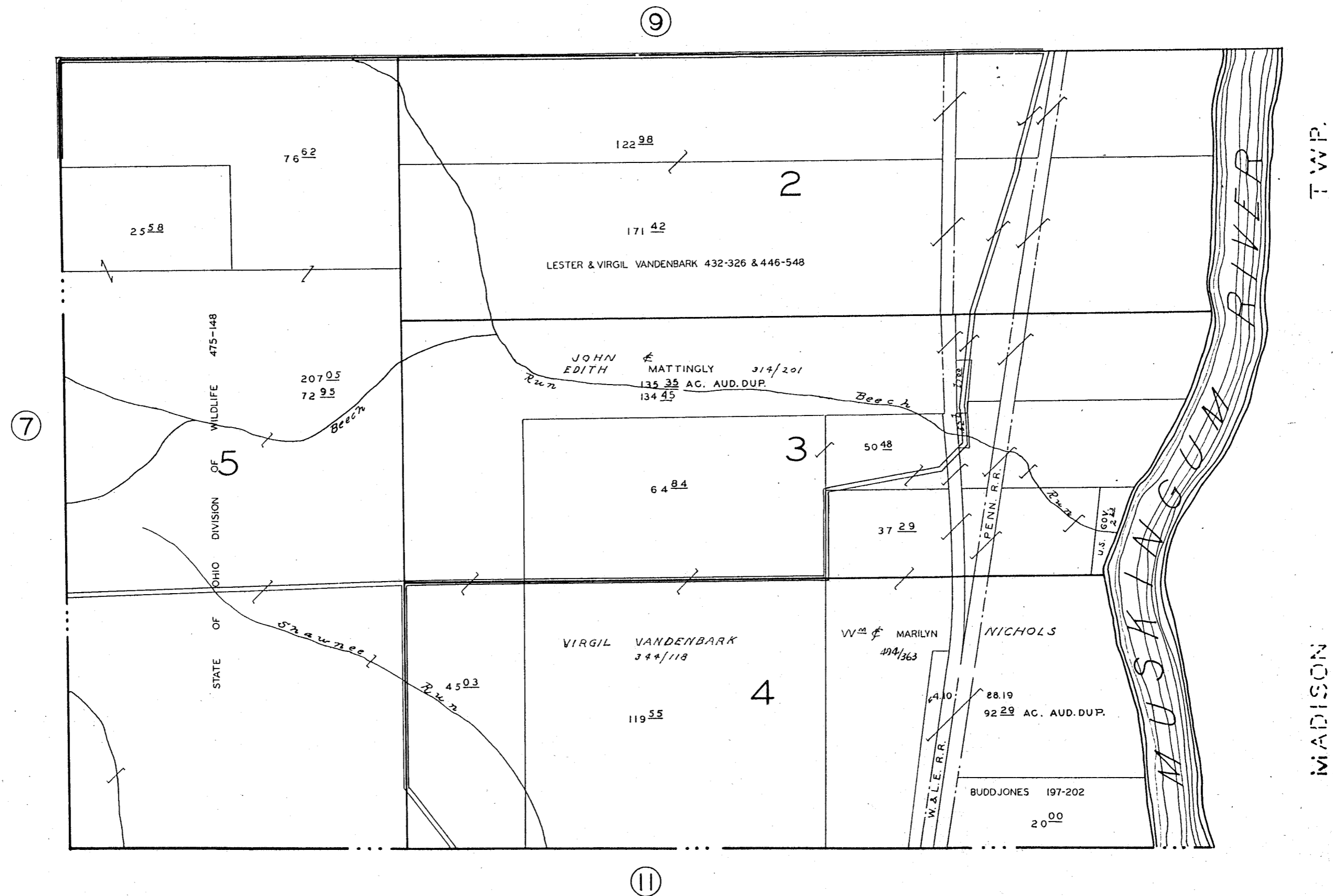

SOUTH HALF OF QR. TWP. 2: R. 7: TWP. 2.

MUSKINGUM TWP. MUSK. CO. O.

SCALE 1"=400'

SHEET N^o 10

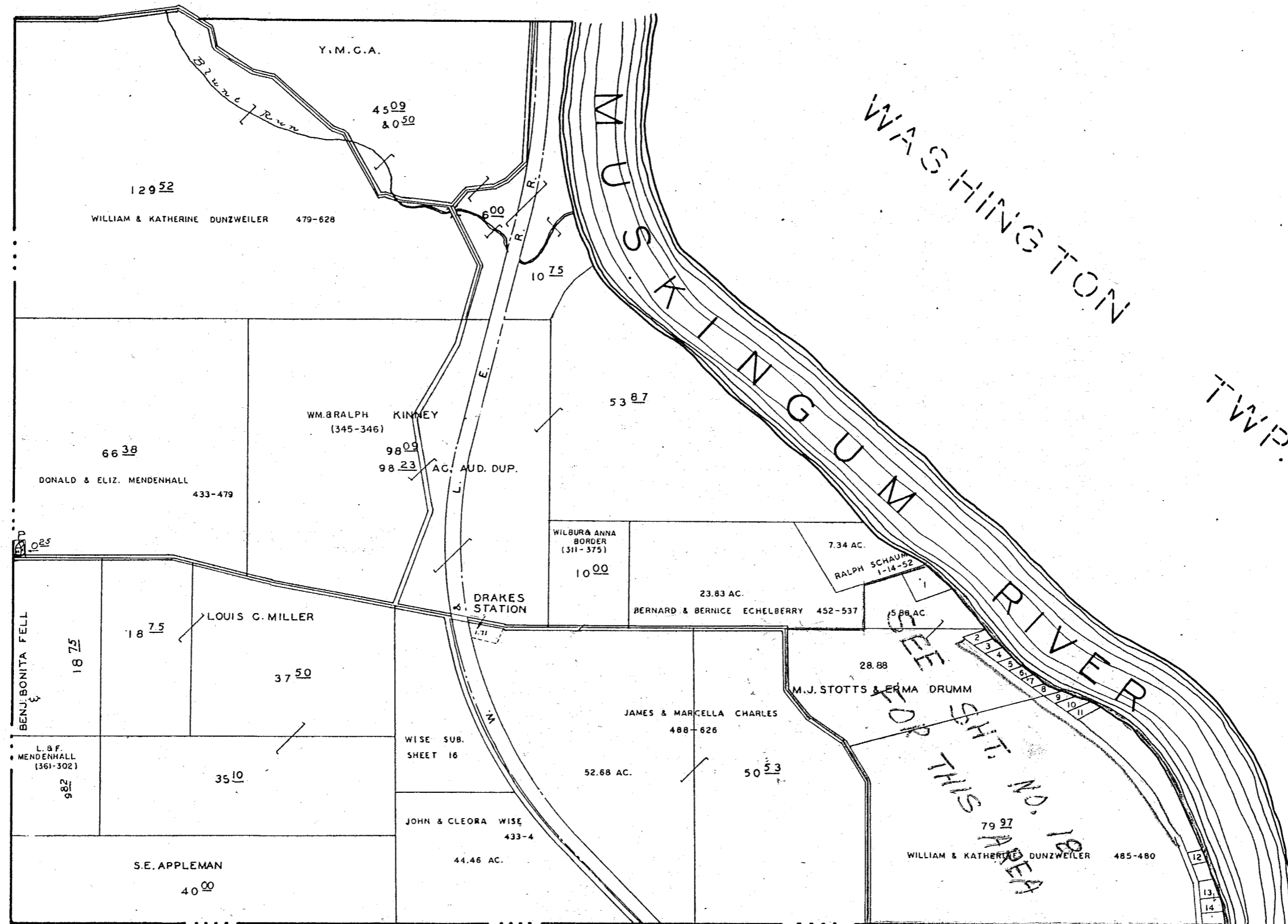

11

5

WASHINGTON TWP.

Terrace Shores

- 1- C & R ZACK 425-485 1.15 AC
- 2- ROBERT & BETTY ESSELBURN 486-353 .41 AC.
- 3- W.G. BUCKNOR 489-22 .41 AC.
- 4- WALTER & HARRIET HECK 486-381 .41 AC.
- 5- BARRETT & ETHEL HARTSOOK 493-306 .41 AC.
- 6- JAMES & STELLA THORNE 489-531 .41 AC.
- 7- " " " 489-528 " "
- 8- LESTER & JUNE KENDALL 486-410 " "
- 9- HENRY & SHEILA ANTILL 486-217 " "
- 10- RUTH SNYDER 489-610 .41 AC.
- 11- HARRY WILSON 488-637 " "
- 12- SYLVESTER & MILDRED TAYLOR 493-347 .40 AC.
- 13- LUCILE BARNETT 486-111 .72 AC.
- 14- " " " 489-36 .41 AC.

SEE TOP OF SHEET NO. 12 FOR THIS AREA

F A I L S

T W P.

SOUTH HALF OF QR. TWP. 31 R. 7: TWP. 2.

MUSKINGUM TWP.

MUSK. CO. O.

SCALE 1" = 400'

SHEET N^o 12

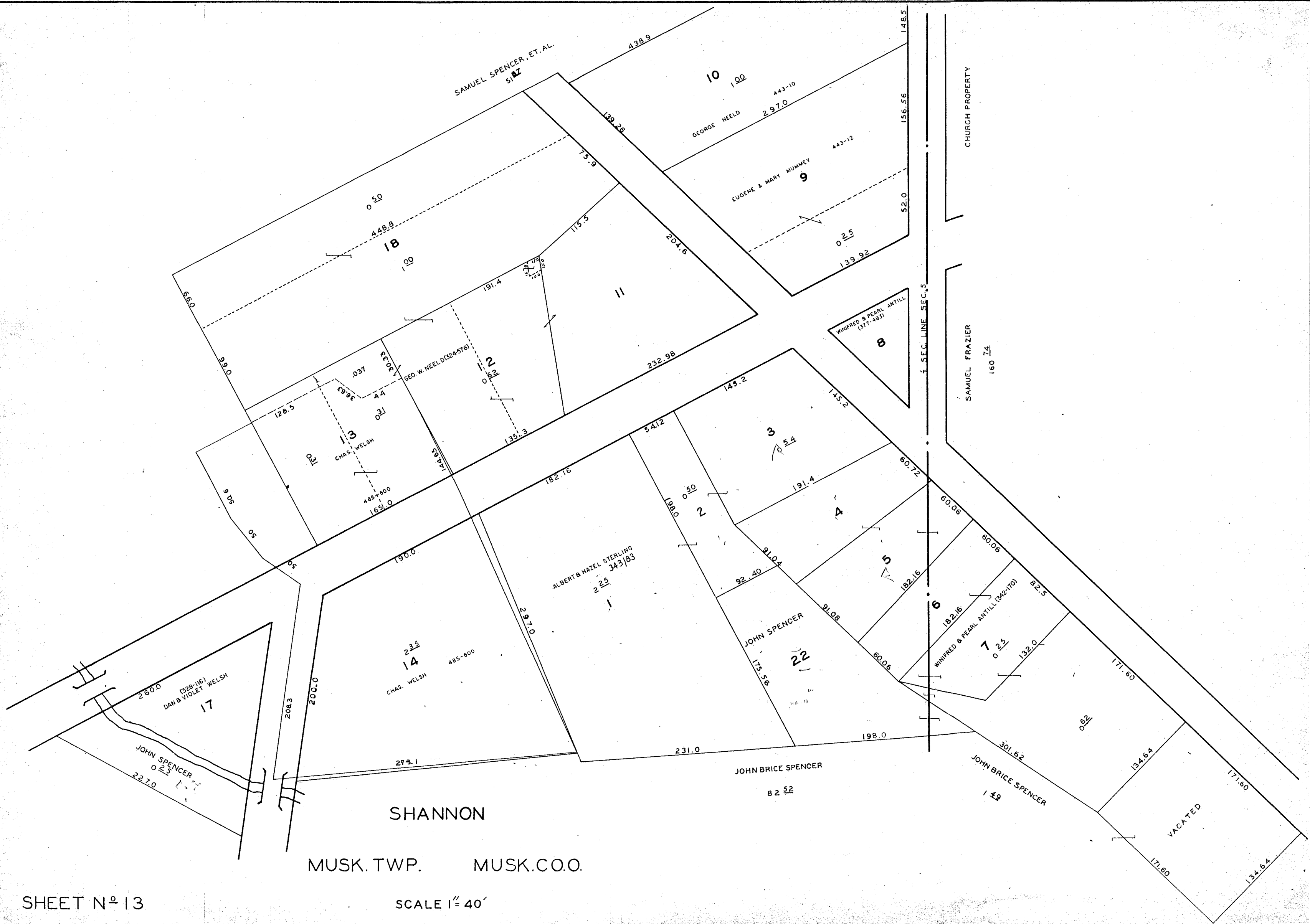

SAMUEL SPENCER, ET. AL.
5 1/2

GEORGE NEELD
443-10
2 97.0

EUGENE & MARY MUMMY
443-12
0 25

WINIFRED & PEARL ANTILL
1377-483

SAMUEL FRAZIER
160 7/4

ALBERT & HAZEL STERLING
343 1/83
2 25

JOHN SPENCER
173.56
22

WINIFRED & PEARL ANTILL (342-170)
0 25
7

(328-116)
DAN & VIOLET WELSH
260.0
17

CHAS. WELSH
485-600
235
14

JOHN SPENCER
0 25
22.70

JOHN BRICE SPENCER
82 5/2

JOHN BRICE SPENCER
1 1/2

VACATED

SHANNON

MUSK. TWP. MUSK. CO.O.

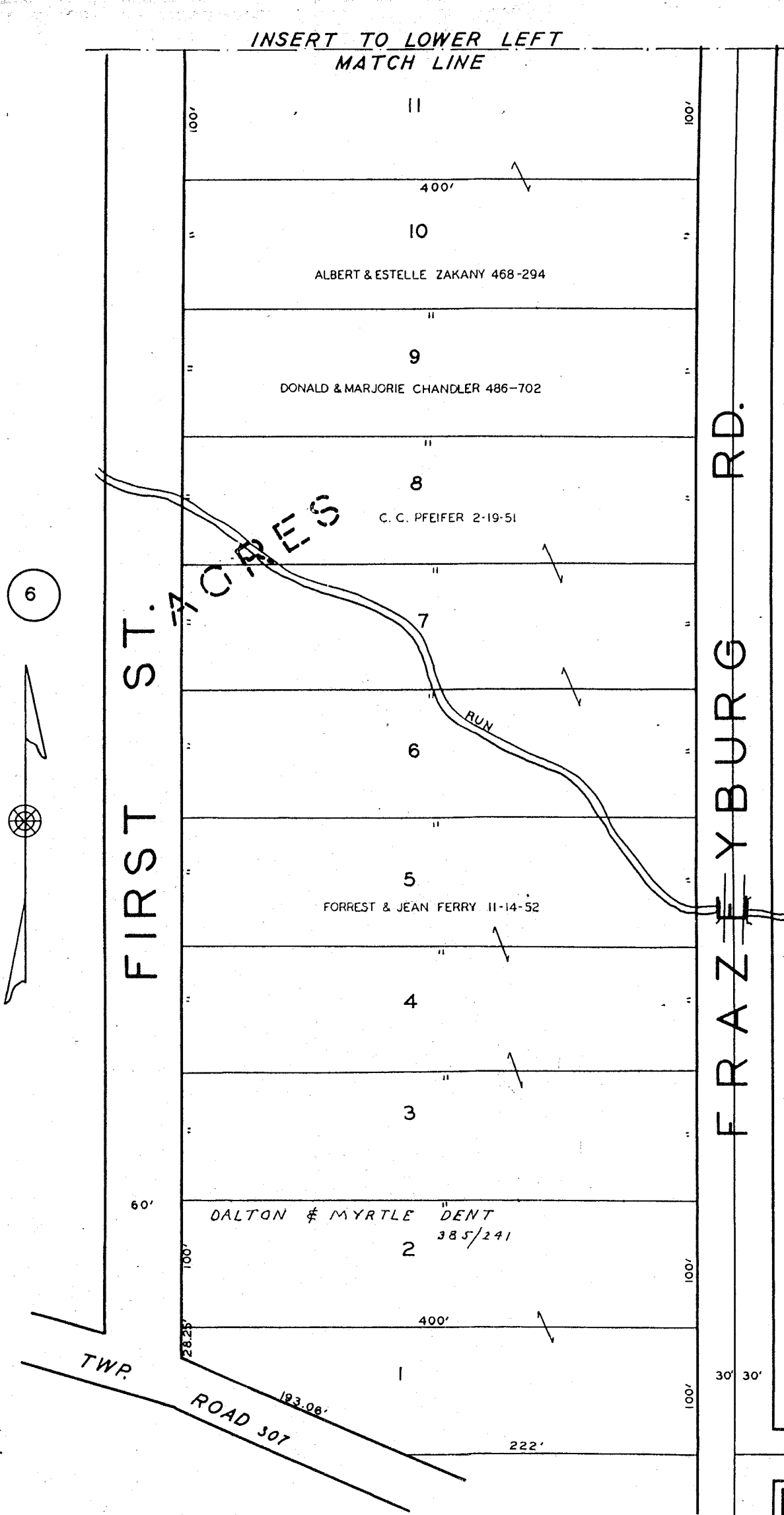
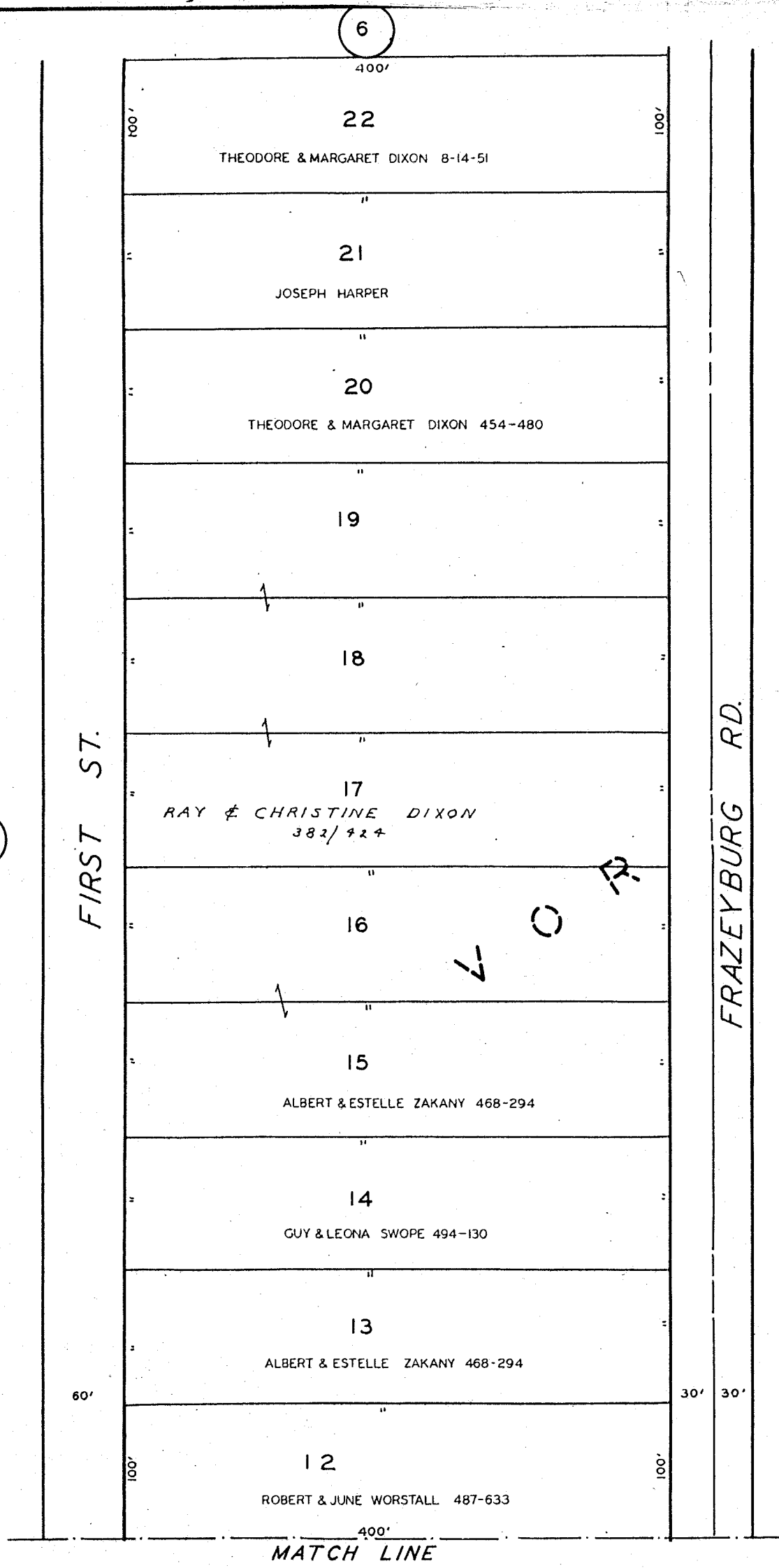

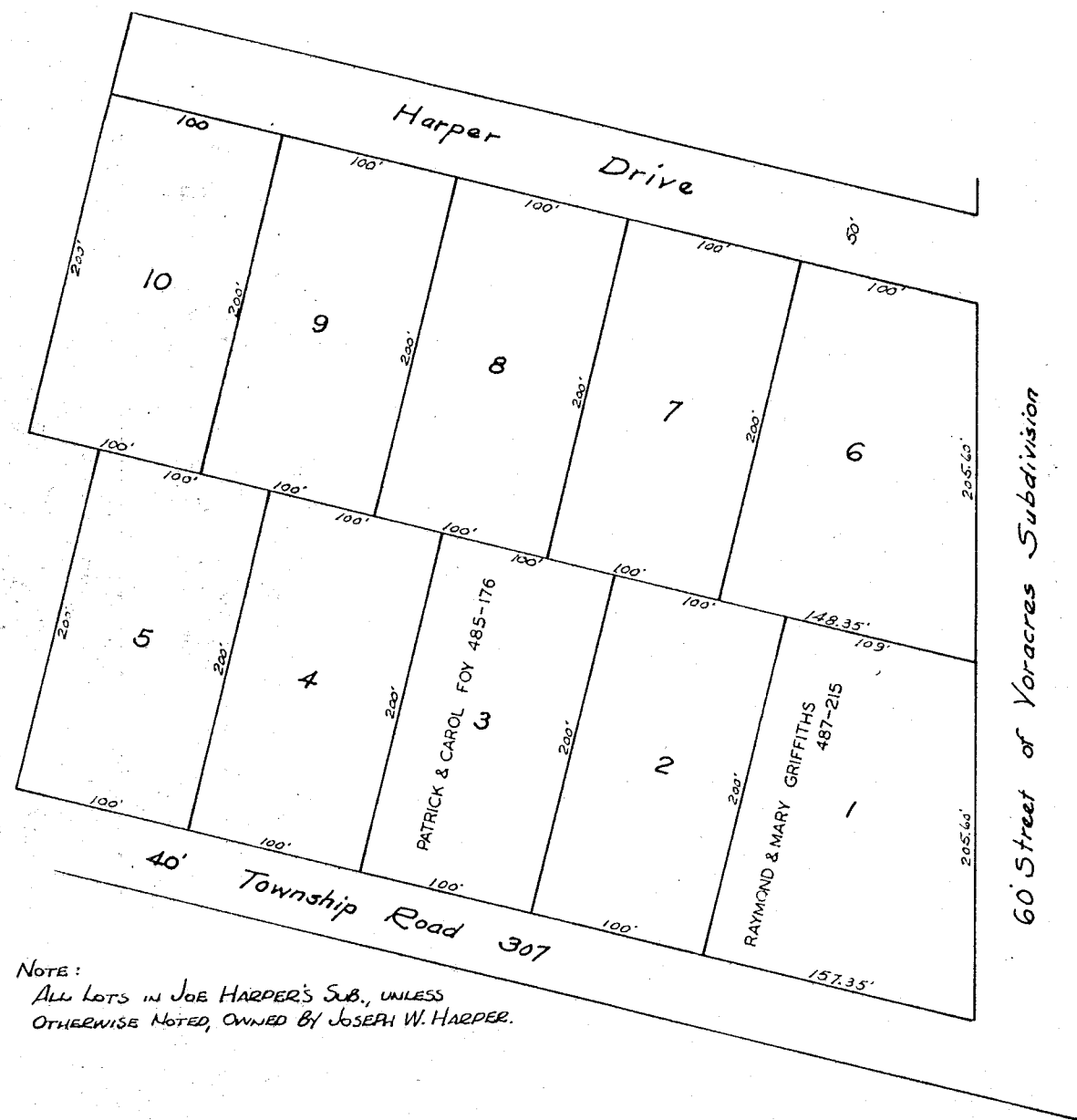

JOE HARPER'S SUBDIVISION
PART OF N.E. QTR. SEC. 18, TWP. 2, R. 8
MUSKINGUM TWP.

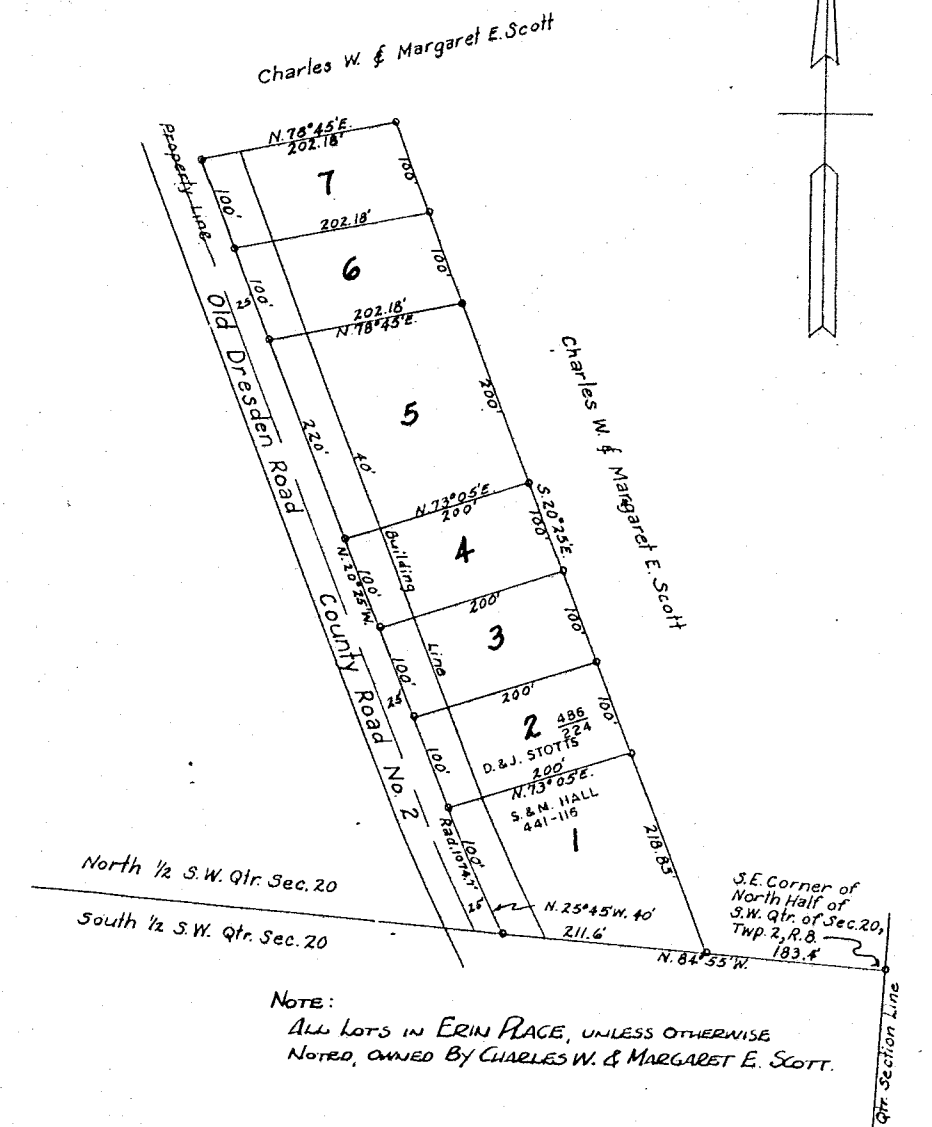

ERIN PLACE
SUBDIVISION OF MUSKINGUM TWP.
MUSKINGUM COUNTY STATE OF OHIO
PART OF S.W. QTR. SEC. 20, TWP. 2, R. 8

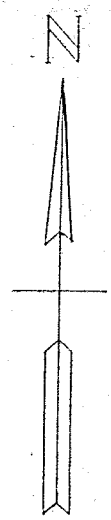

ADD'S IN MUSKINGUM TWP.
WISE SUB.
 PART OF 3RD QTR. TWP 2, R. 7.
 SCALE 1"=100'

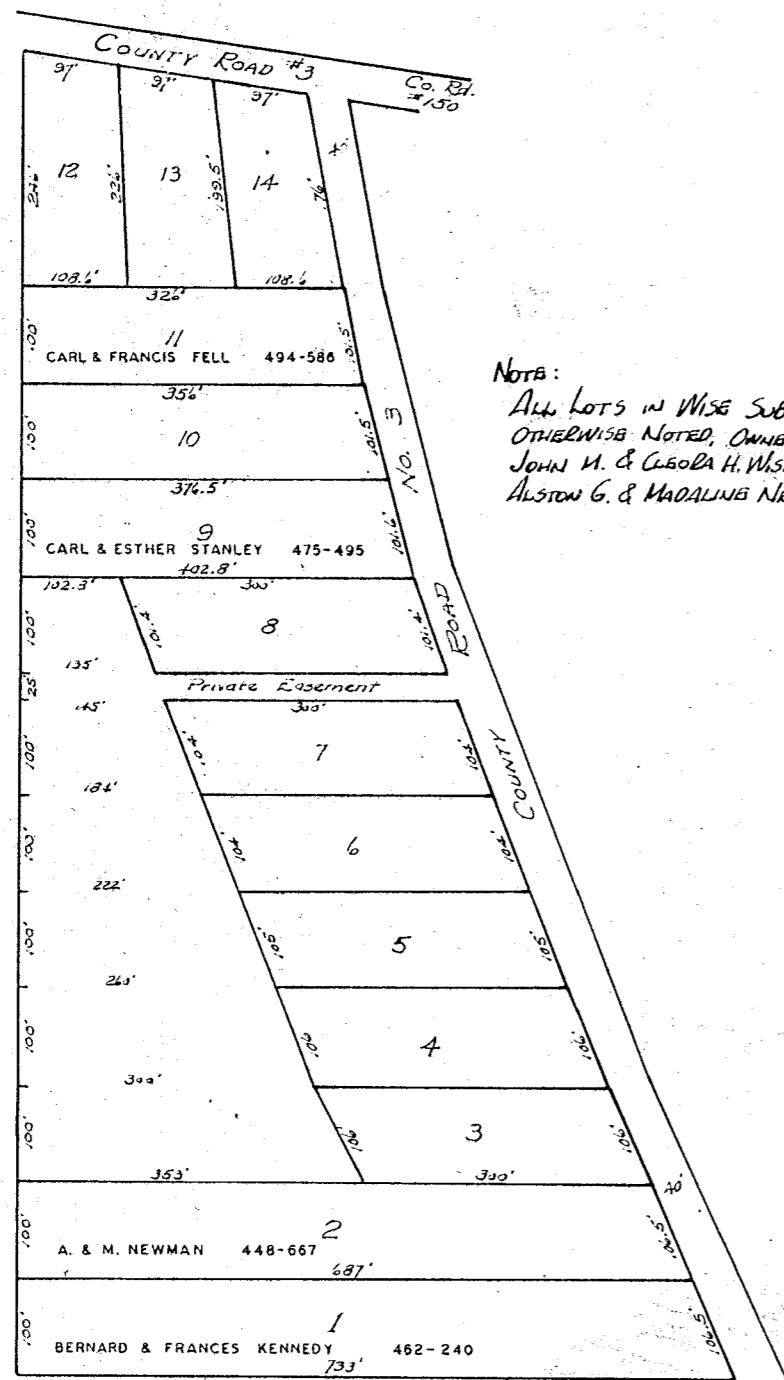

NOTE:
 All lots in WISE SUB, UNLESS OTHERWISE NOTED, OWNED BY JOHN M. & GEORGE H. WISE, AND ALSTON G. & MAUDINE NEWMAN.

ADD'S TO MUSKINGUM TWP.
OLLIE'S SUB.
 PART OF LOTS 13 & 14
 IN THE 3RD QTR. TWP 2, RA. 8
 SCALE 1"=60'

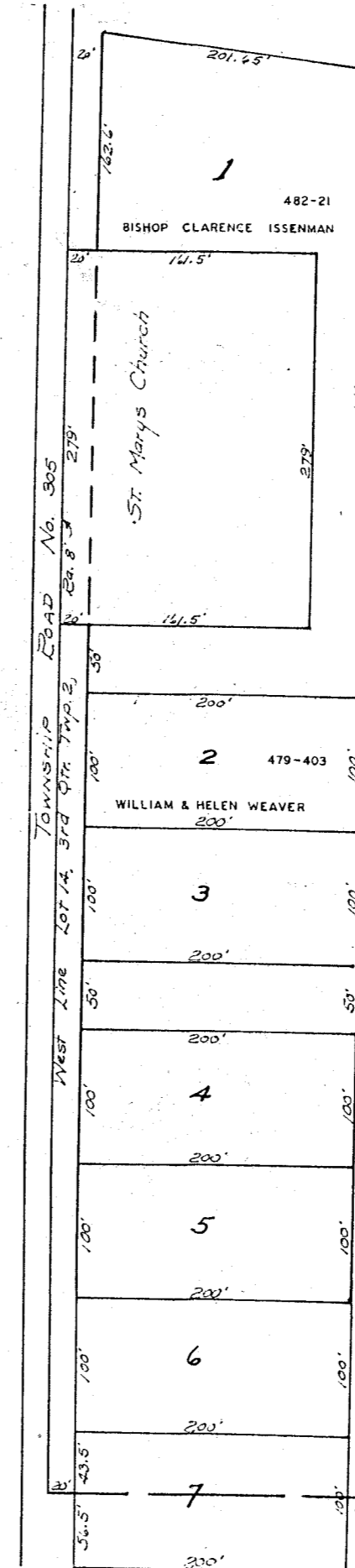

NOTE:
 All lots in OLLIE'S SUB, UNLESS OTHERWISE NOTED, OWNED BY PAUL A. & JULIA G. WEAVER.



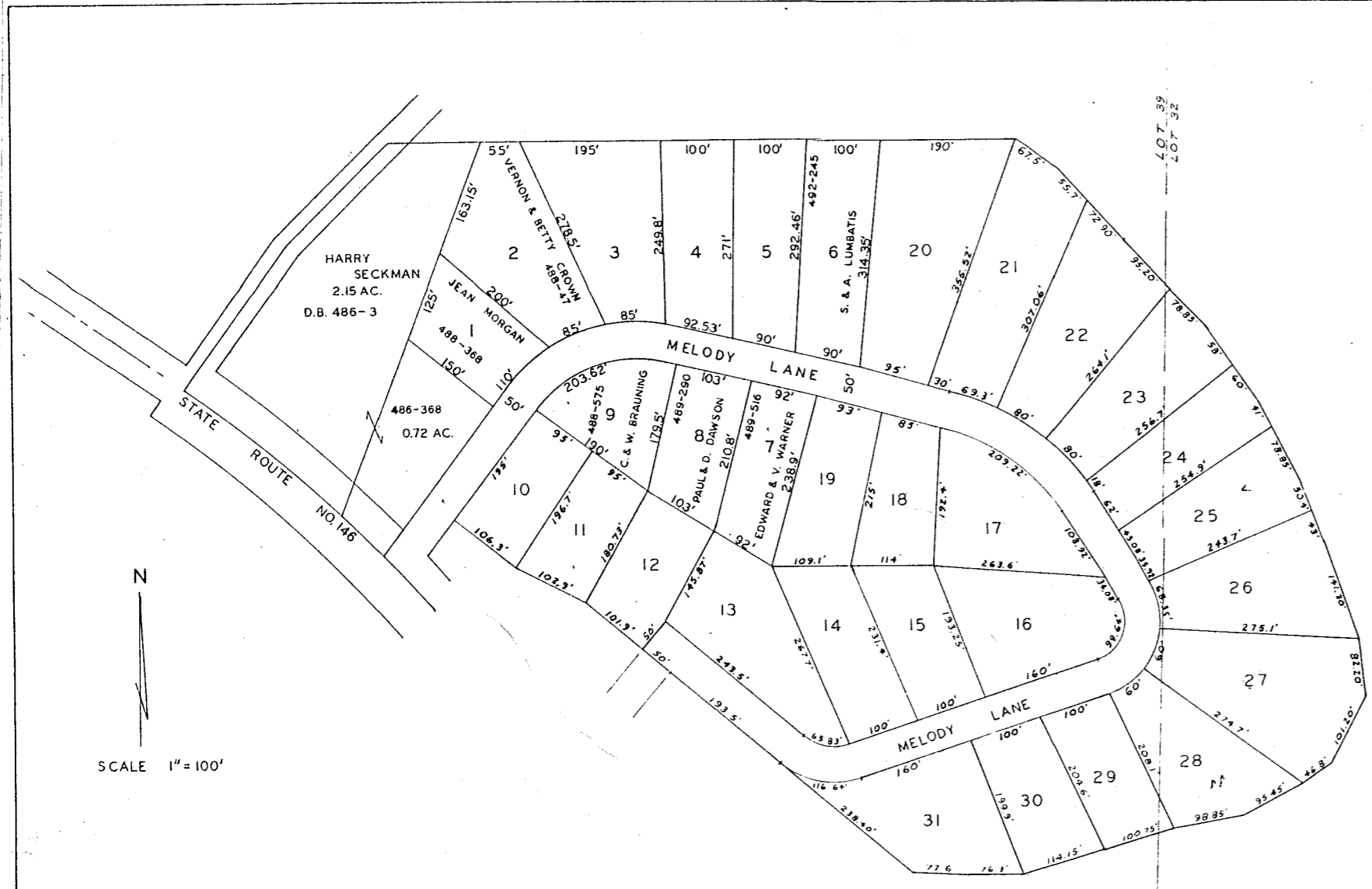

COUNTY ROAD NO. 3												
100'	100'	100'	100'	100'	100'	100'	100'	100'	100'	100'	100'	100'
200'	200'	200'	200'	200'	200'	200'	200'	200'	200'	200'	200'	200'
100'	100'	100'	100'	100'	100'	100'	100'	100'	100'	100'	100'	100'

NOTE:
 ALL LOTS IN RICHVALE, UNLESS
 OTHERWISE NOTED, OWNED BY
 HERBERT WELSH.

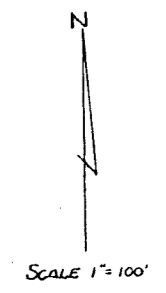

GREEN VALLEY HEIGHTS NO.2 --- LOTS 10-31
 GREEN VALLEY HEIGHTS ----- LOTS 1-9
 LOT 39, 3RD QTR. TWP. 2, RA. 8
 ADDITIONS TO MUSKINGUM TWP.
 SHEET 17

RICHVALE
 PART OF SW. QTR. SEC. 21, TWP. 2, RA. 8

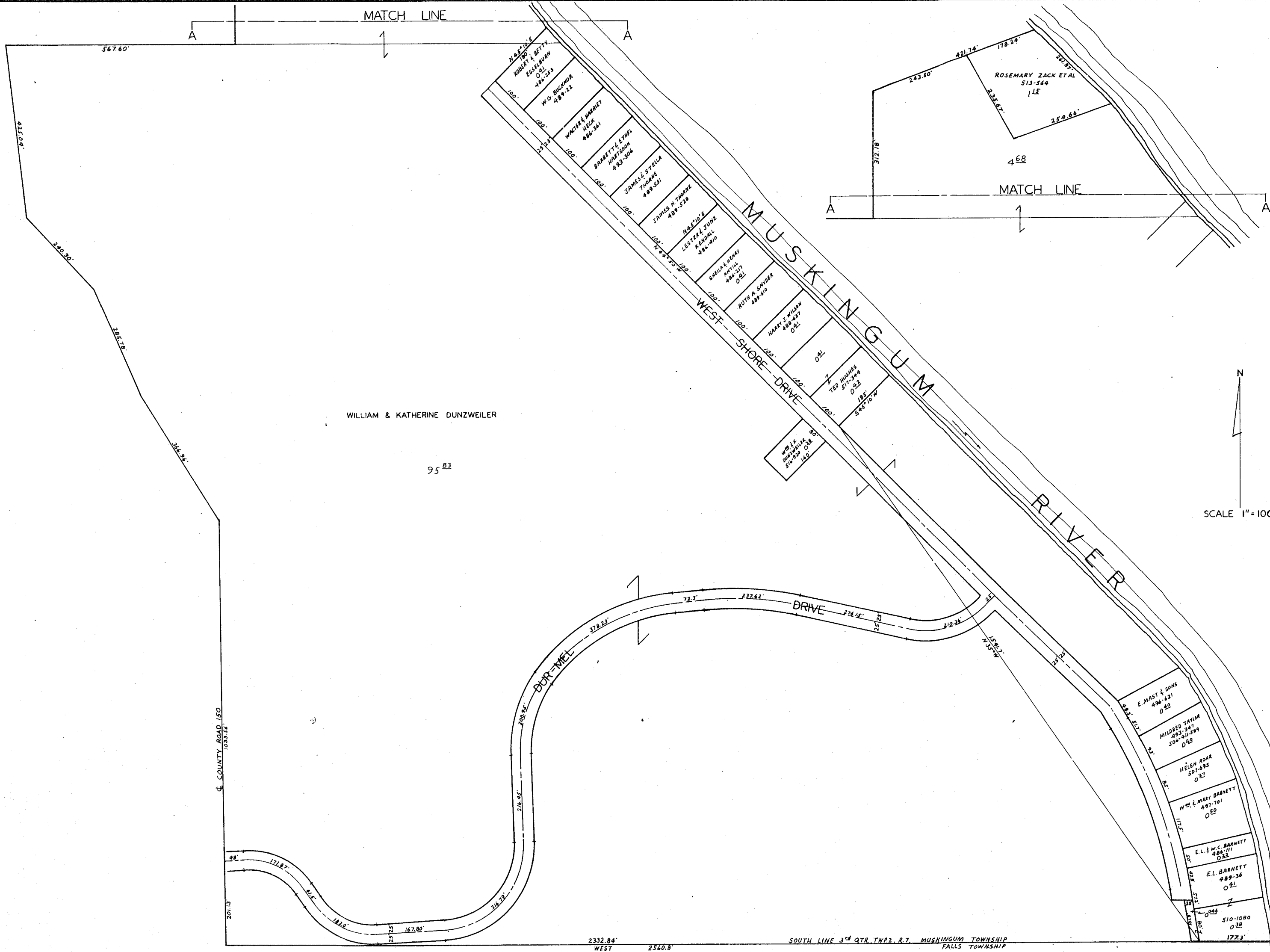

PART OF QTR. TWP. 3, TWP. 2, RA. 7

MUSKINGUM TWP.
SHEET NO. 18