

KEY MAP

OF

PERRY TWP MUSK. CO. O.

1950³³

SALEM TWP

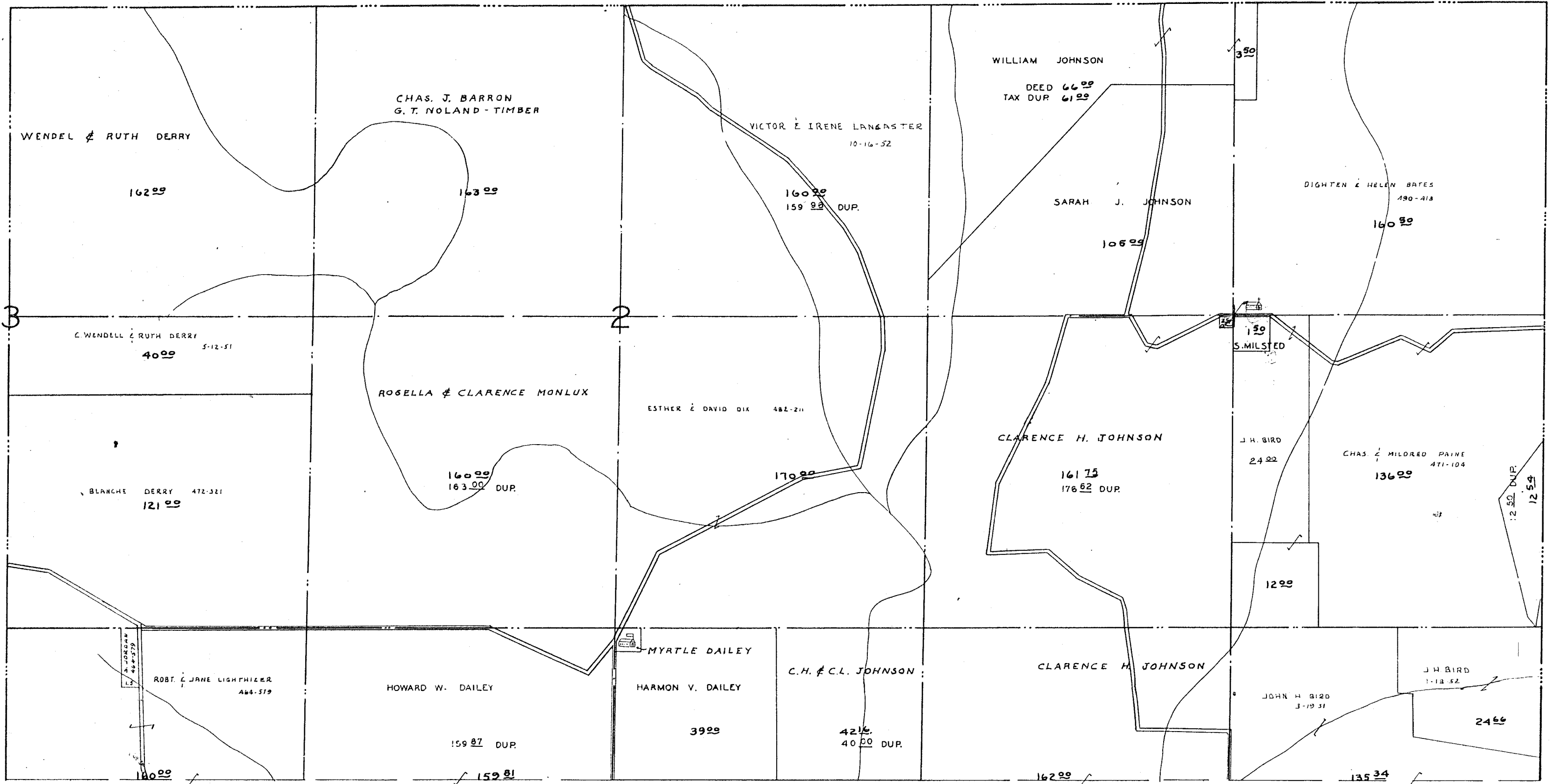

8

2

NORTH-HALF OF QR. T.P. I, R. 6, TWP. I.

PERRY TWP MUSK. CO. O.

SCALE 1"=400'

SHEET NO. 1.

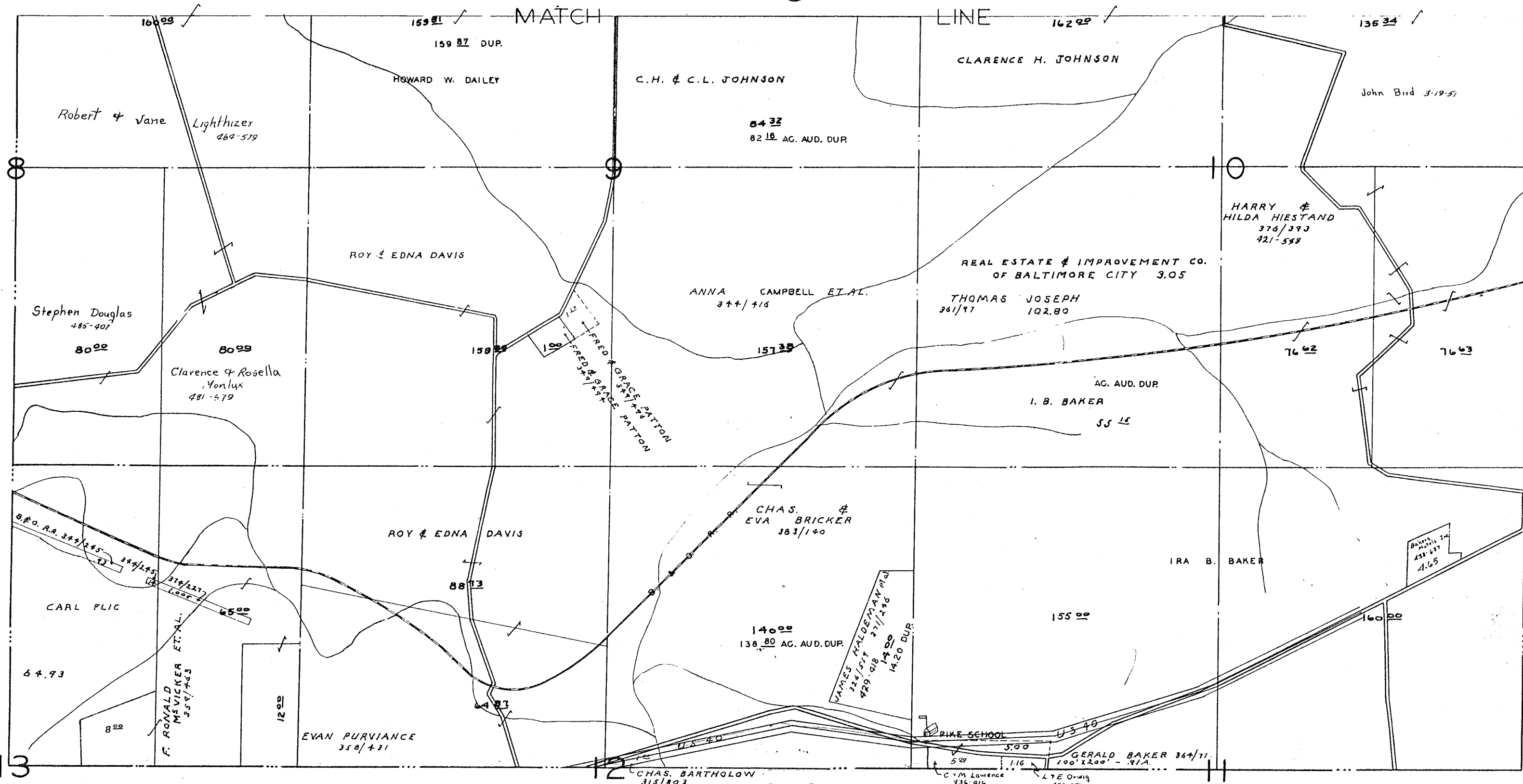

SOUTH-HALF of QR.T.P.1, R.6; TWP.1.
 PERRY TWP MUSK. CO. O.

SCALE 1"=400'

SHEET NO.2

TWP UNION

①
②
③
④
⑤
⑥
⑦
⑧

MATCH LINE

76.
③

2

6

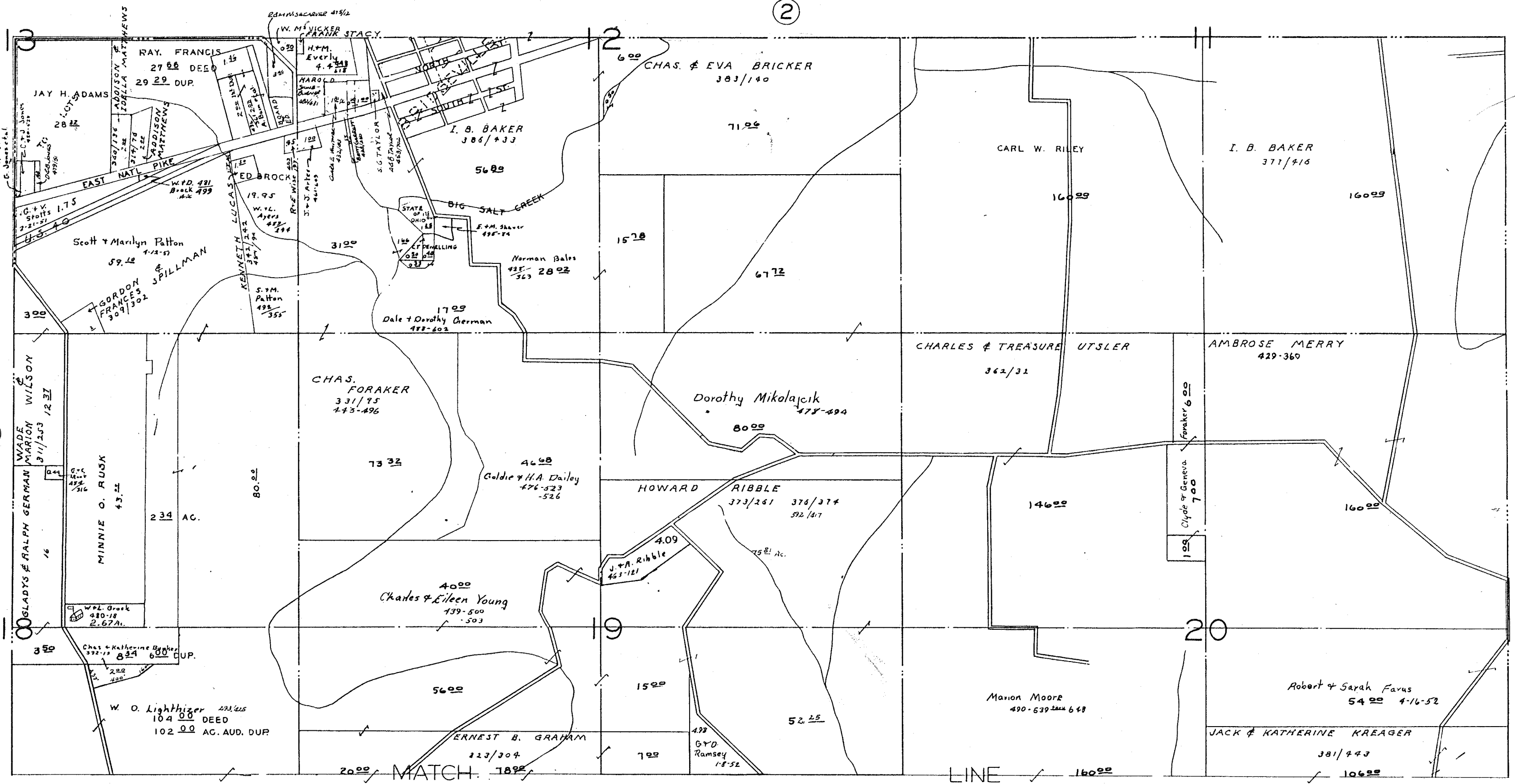

4

NORTH-HALF OF Q.R.T.P. 4; R 6; TWP. 1.

PERRY TWP MUSK CO O

SCALE 1"=400'

SHEET NO. 3.

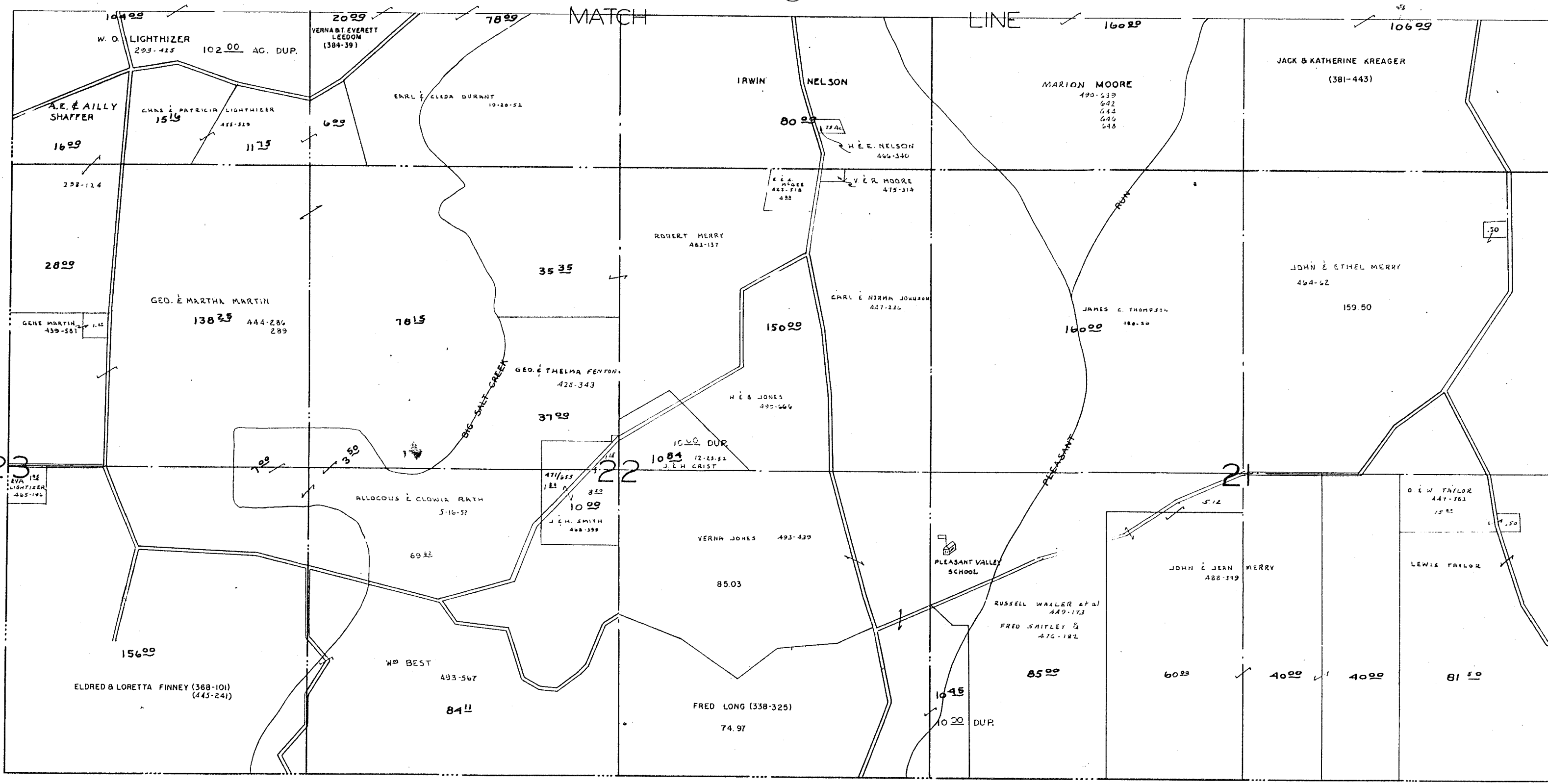

SOUTH-HALF OF QR. T.P. 4, R. 6; TWP. 1.
 PERRY TWP. MUSK. CO. O.

SCALE 1" = 400'

SHEET NO. 4

TWP

WASHINGTON

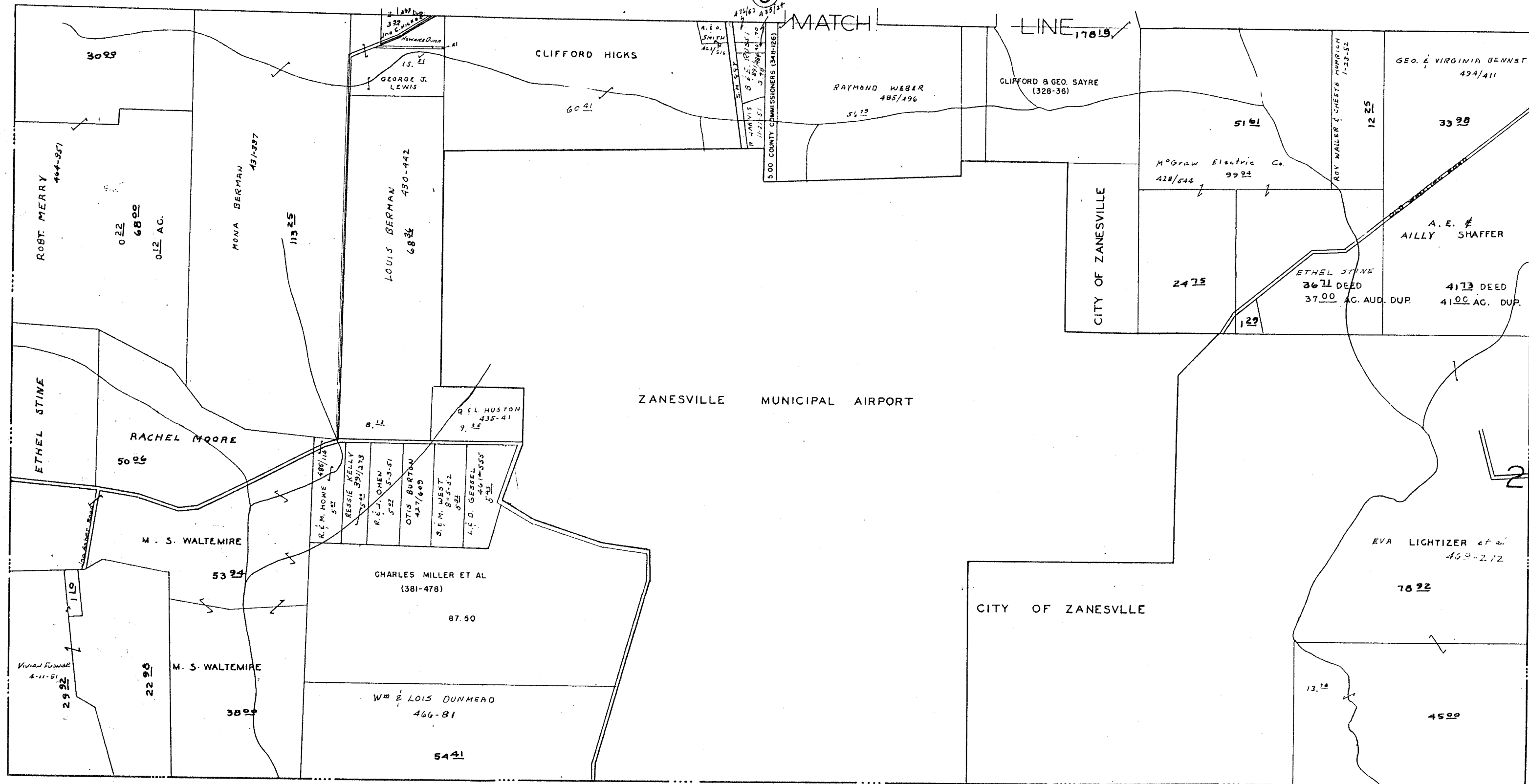

SOUTH-HALF OF QR. TP. 3, R. 6, TWP. 1.

PERRY TWP MUSK. CO. O.

SCALE 1" = 400'

SHEET NO. 5.

TWP

WASHINGTON

DOOROTHY KRANZ 3.28
DAVID N. DAILEY 3.20-1.13
2.50

ROY BLACKSTONE 3.28
HENRY B SYLVIA HANS 3.36 (364-2871)
ISABELL MAYER 3.00 (345-638)

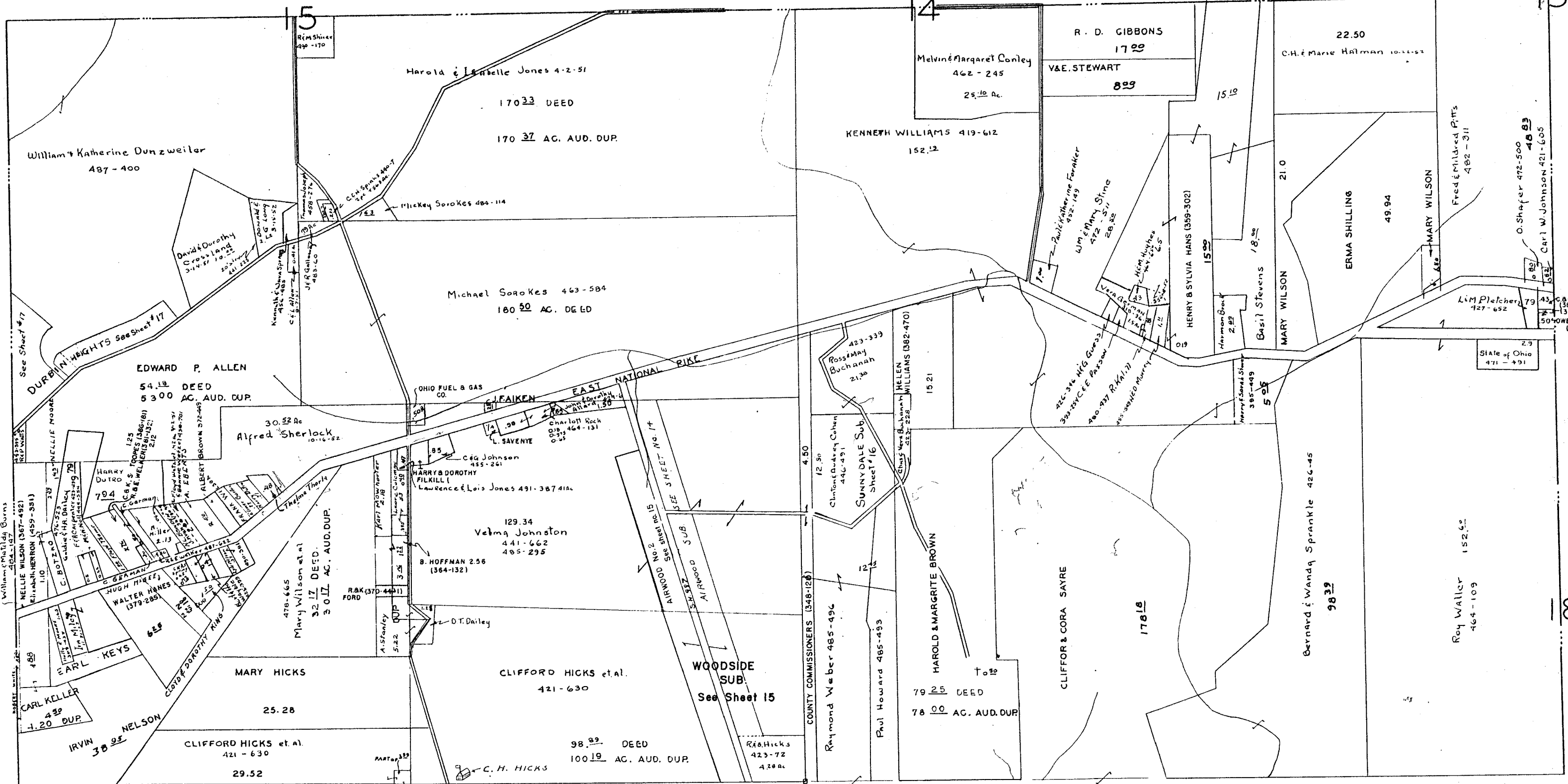

7

3

3

8

5

NORTH-HALF OF QR. TP 3, R. 6, TWP. 1.

PERRY TWP.

MUSK. CO. O.

SCALE 1" = 400'

SHEET NO. 6

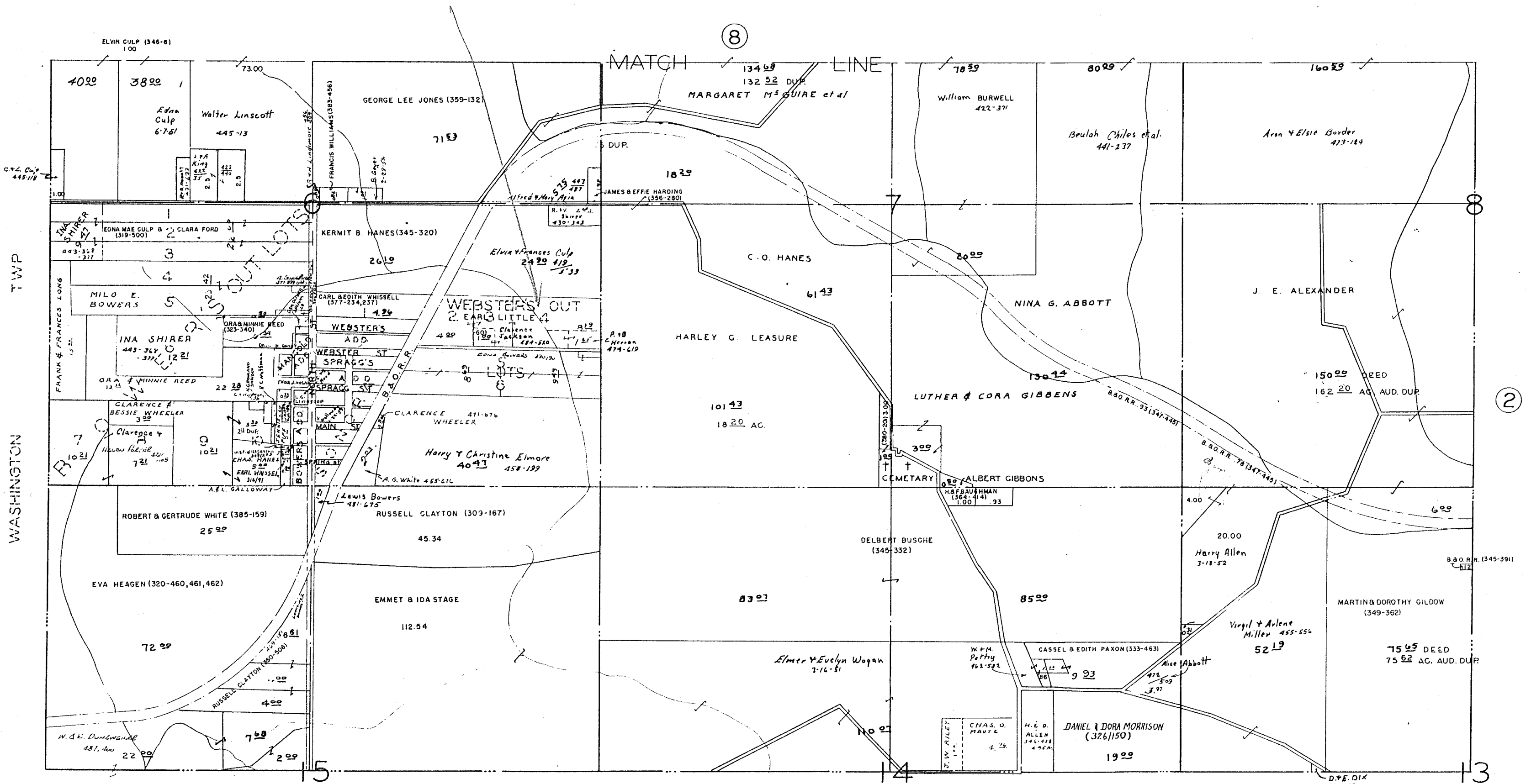

SOUTH-HALF of QR. TP. 2, R. 6, TWP. 1.

PERRY TWP MUSK. CO. O.

SCALE 1:400

SHEET NO. 7.

SONORA
PERRY TWP. MUSK.CO.O.

SCALE 1" = 40'

SHEET NO. 9

W A. & HARRIETT L. WHISSEL 496

ROAD
(NORTH ST.)

(NORTH ST.)

SONORA

WEBSTER ST.

CENTER ST.

B. & O. R. R.
WEBSTERS

135'

DWIGHT & MARJORIE OLIVER
(385-449)

(336-142)

132

Louis & Dorothy Gains
478/213

LUTHER & CORA GIBBENS
(347-205)

2 3 4

Earl & Beatrice Morris
12-24-52

1255
CARL & EDITH WHISSEL
(352-392)

12

11

10

9

5

CARL & EDITH WHISSEL (307-284)

TRUSTEES OF SONORA M.E.C.H.

6

7

HELEN MORGAN (358-514)(379-400)

8

2 1

27 26 25 24 23 22 21 20 19 18 17 16 15 14

W B S T F R S

EDNA BOWERS

1 2 3 4 5 6 7 8 9 10 11 12 13

A D N

EDNA BOWERS

Charlotte Dorrie & Oliver
& Margaret
434/539
442/503

LAWRENCE & LOIS JONES (327-146)

Albert & Betty Russell
468/572

HAROLD JONES (369-380)

20 19 18 17

ORPHA BARNES

LEWIS BOWERS

C. O. HANES

2

3

4

Thomas & Mary Ann
469/533

David & Eileen Steinhilber
466-428

A

16 15 14 13 12 11

LEWIS BOWERS

AGG

WARD HARDEN ET. U

BYRON JOHNSON
ALBERT CALLOWAY

EMMETT & NORA JORDAN
(341-286)

JOHN A. NOLAN

6

7

8

9

CARL BIRKHIMER

RAYMOND & DOROTHY HAYES
(327-506)

3066

6 5 4 3

2 1

W. H. BARNES 4047

20
C.W. JONES
480/523
ROAD

VINCENT E. & LOIS E. POWELSON

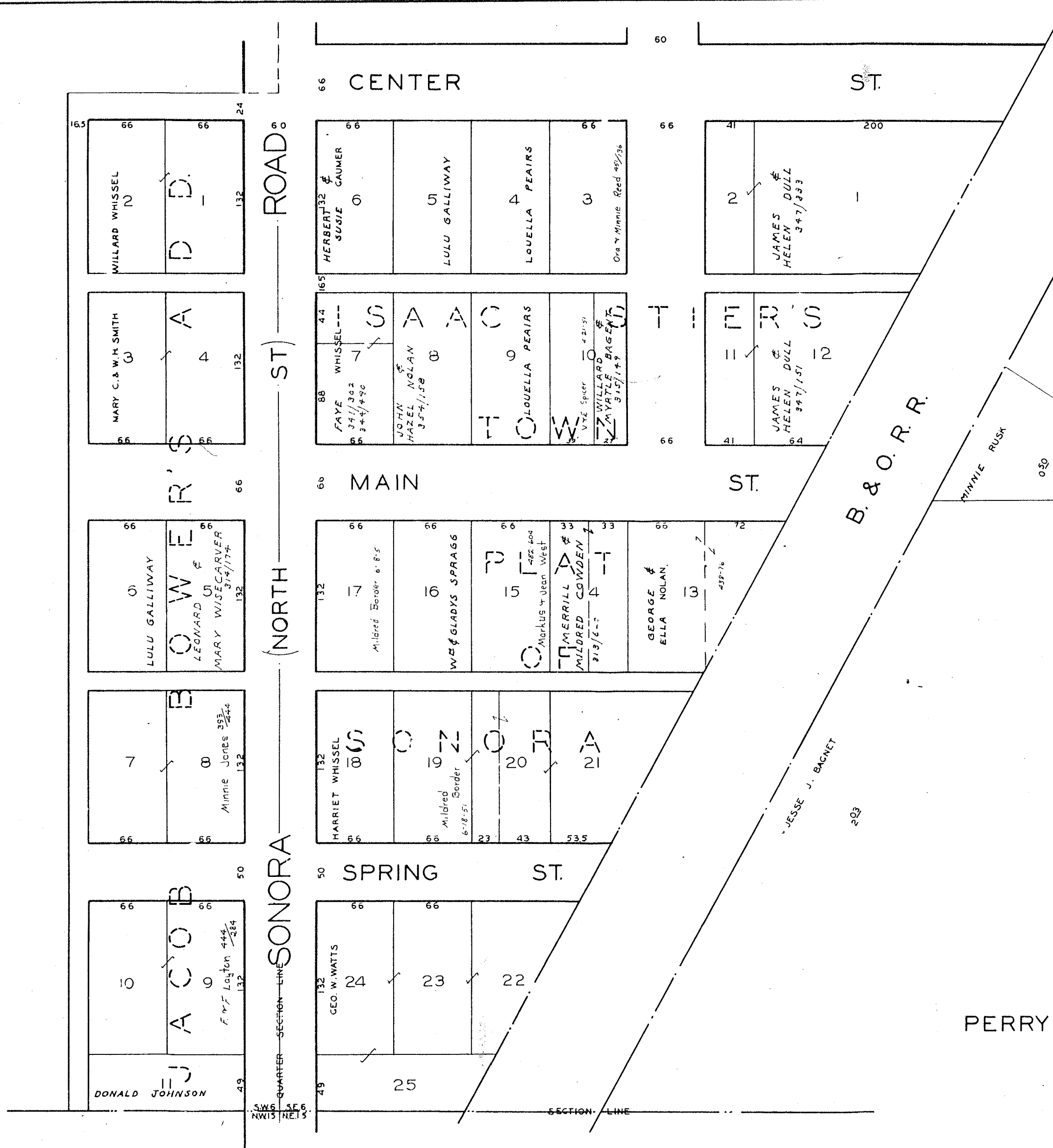

ROAD 8

ST

(NORTH

SONORA

SECTION LINE

66 CENTER

60 MAIN

50 SPRING ST.

ST.

ST.

B. & O. R. R.

SONORA

PERRY TWP. MUSK. CO. O.

SCALE 1" = 40'

SHEET NO. 10.

WILLARD WHISSEL N
D. D.

MARY C. & W. H. SMITH
A

LULU GALLIWAY
O W E
LEONARD U
MARY WISECARVER

Minnie Jones
B

DONALD JOHNSON
A C O B
F. & F. Layton

HERBERT & SUSIE GAUMER
LULU GALLIWAY
LOUELLA PEAIRS

FAYE WHISSEL
S A A C
JOHN & HAZEL NOLAN
T O W
LOUELLA PEAIRS
WILLARD & MYRTLE BAGENT

Mildred Berger
W & GLADYS SPRAGG
MERRILL & MILDRED COWDEN
GEORGE & ELLA NOLAN

HARRIET WHISSEL
O N O T A
Mildred Soder

GEO. W. WATTS
24 23 22
25

JAMES & HELEN DULL

JAMES & HELEN DULL

JESSE J. BAGNET

MINNIE RUSK

W. H. BARNES



BRIDGEVILLE

PERRY TWP. MUSK. CO. O.

SCALE 1" = 40'

SHEET-NO. II

GEO. W. MARSHALL 5680

13

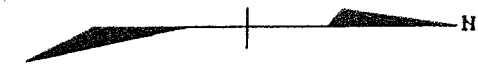
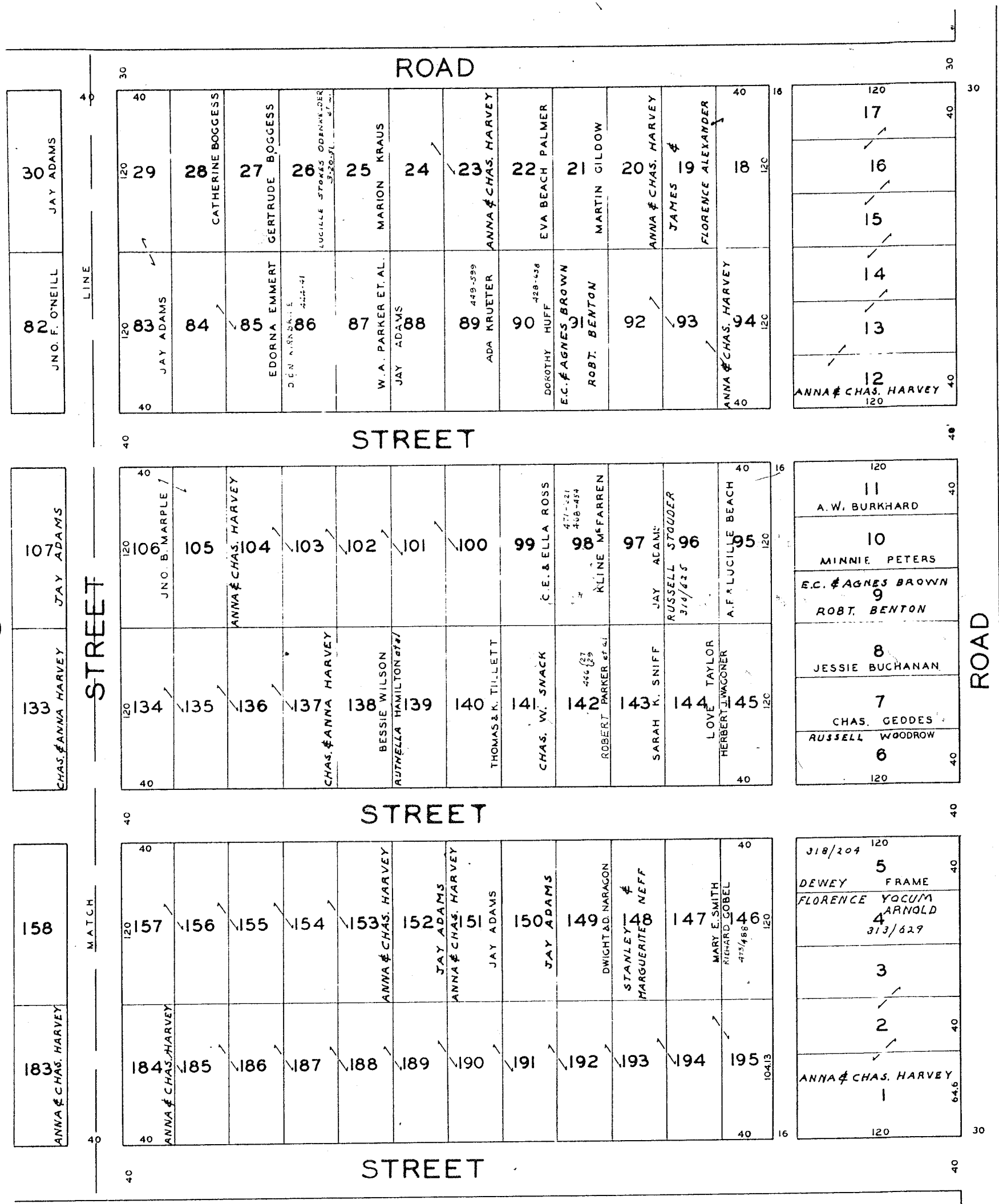

NATIONAL HEIGHTS
 PERRY TP.
 SCALE 1"=40'

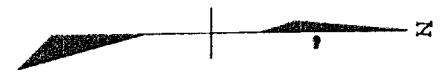

NATIONAL HEIGHTS
PERRY TP.

SCALE 1" = 40'

HIGHWAY

NATIONAL

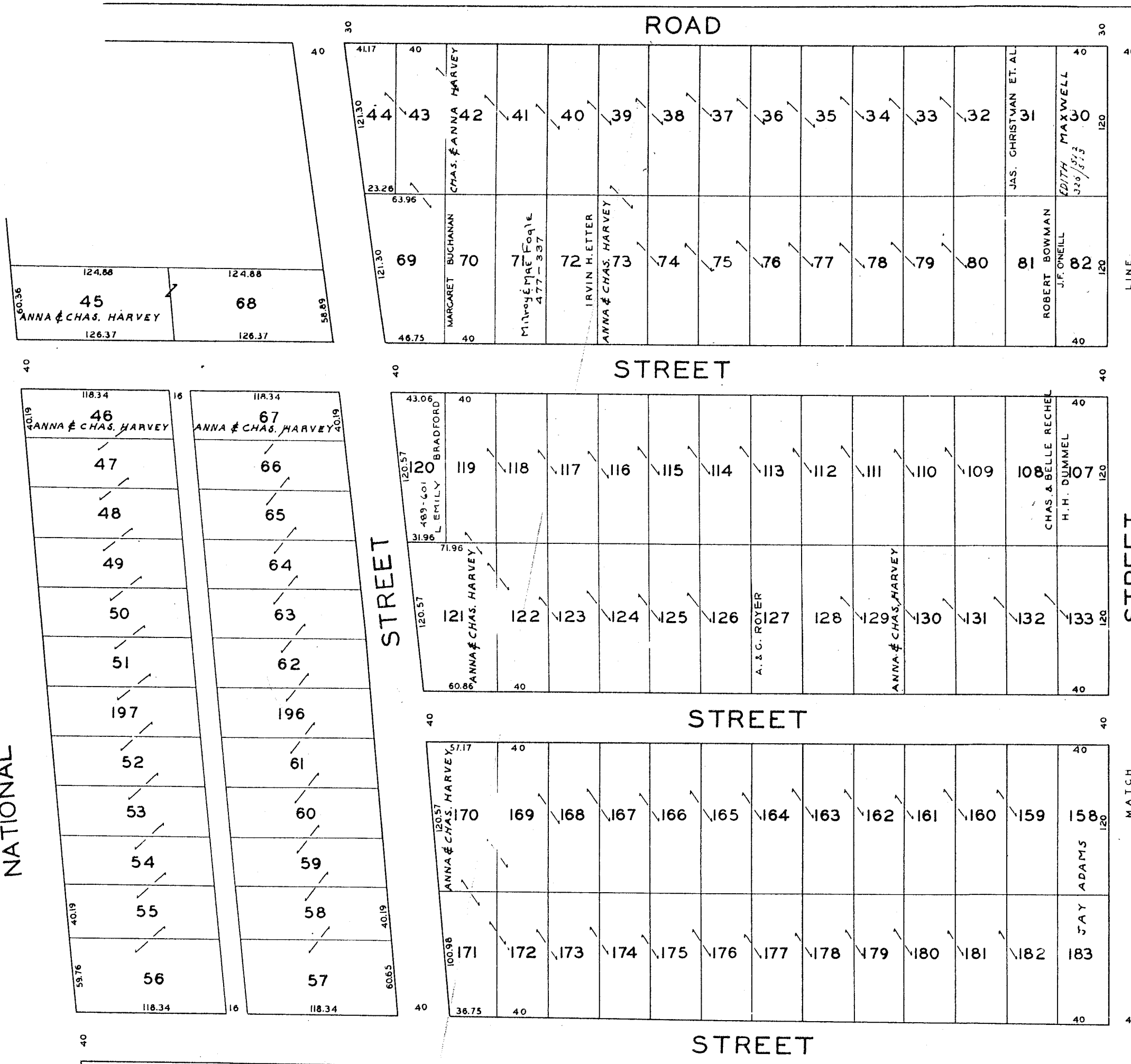

12

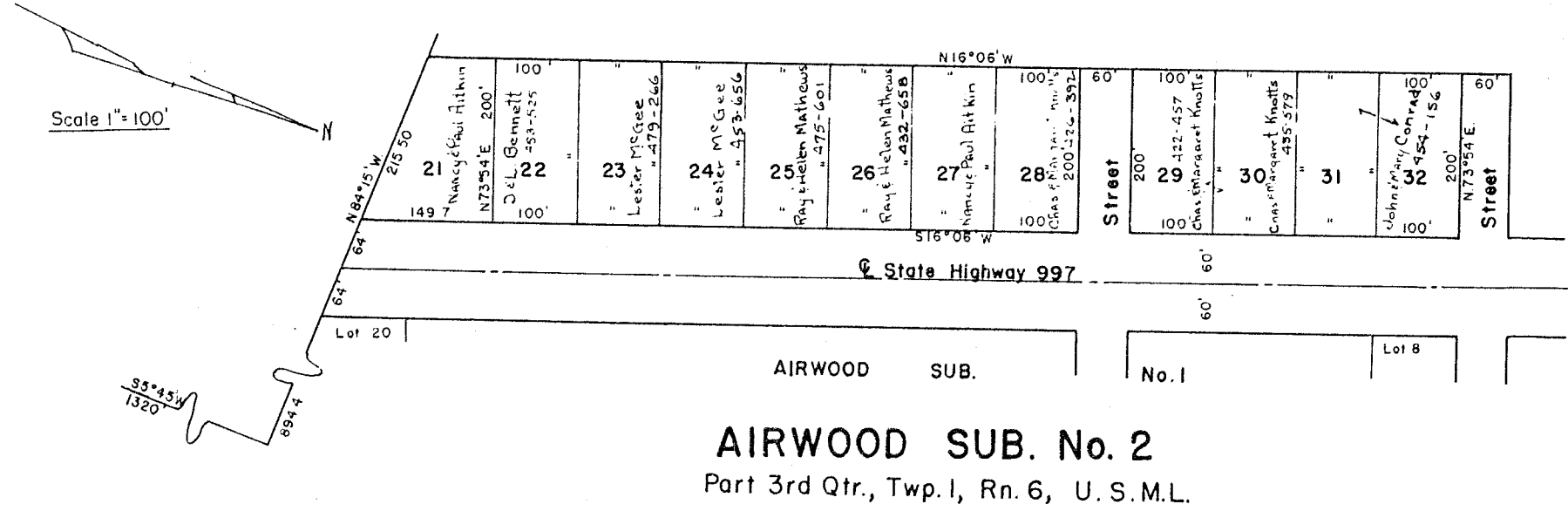

AIRWOOD SUB. No. 2
Part 3rd Qtr., Twp. 1, Rn. 6, U.S.M.L.

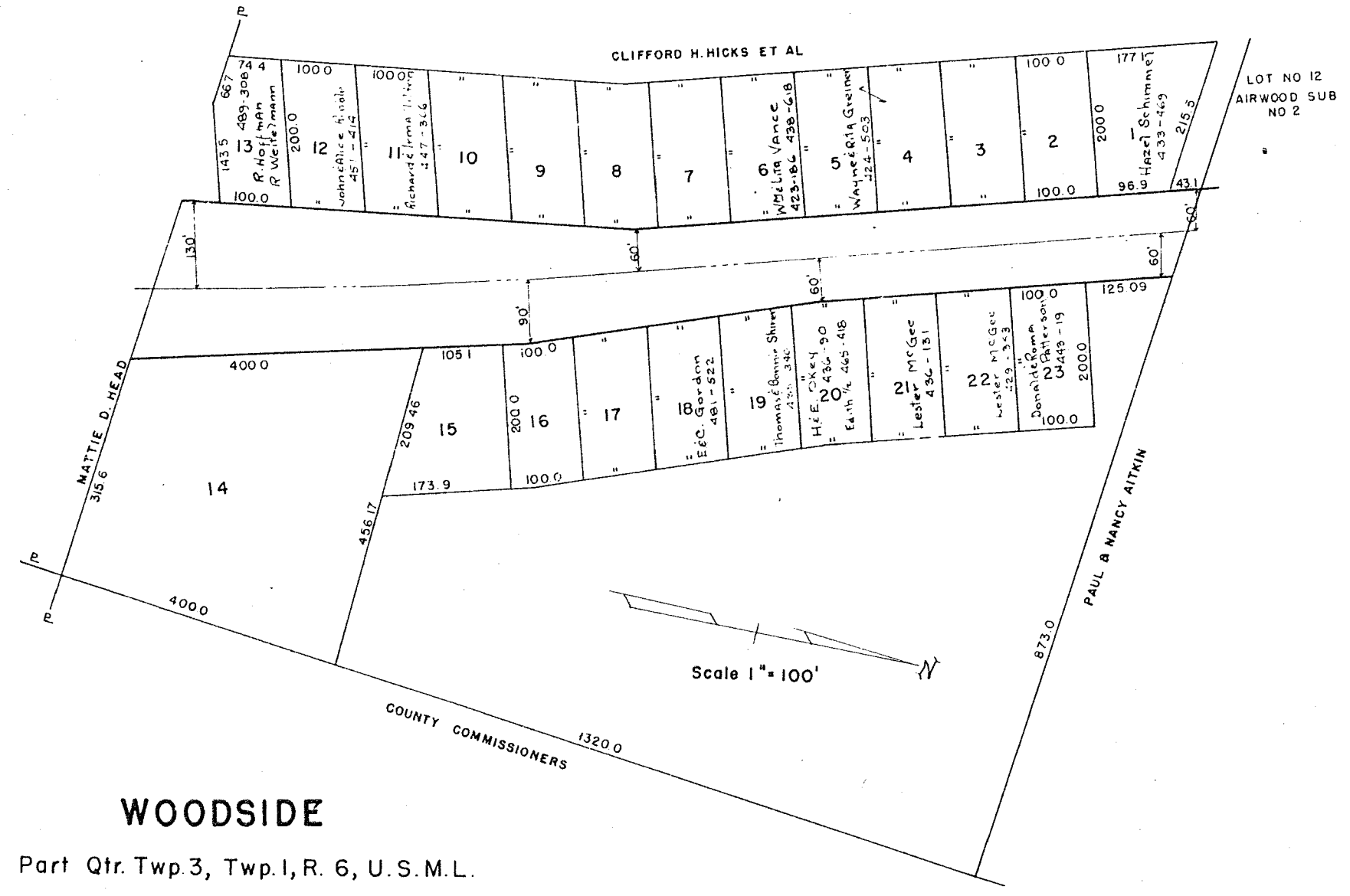

ADD'S. IN
PERRY TWP.

WOODSIDE
Part Qtr. Twp 3, Twp. 1, R. 6, U.S.M.L.

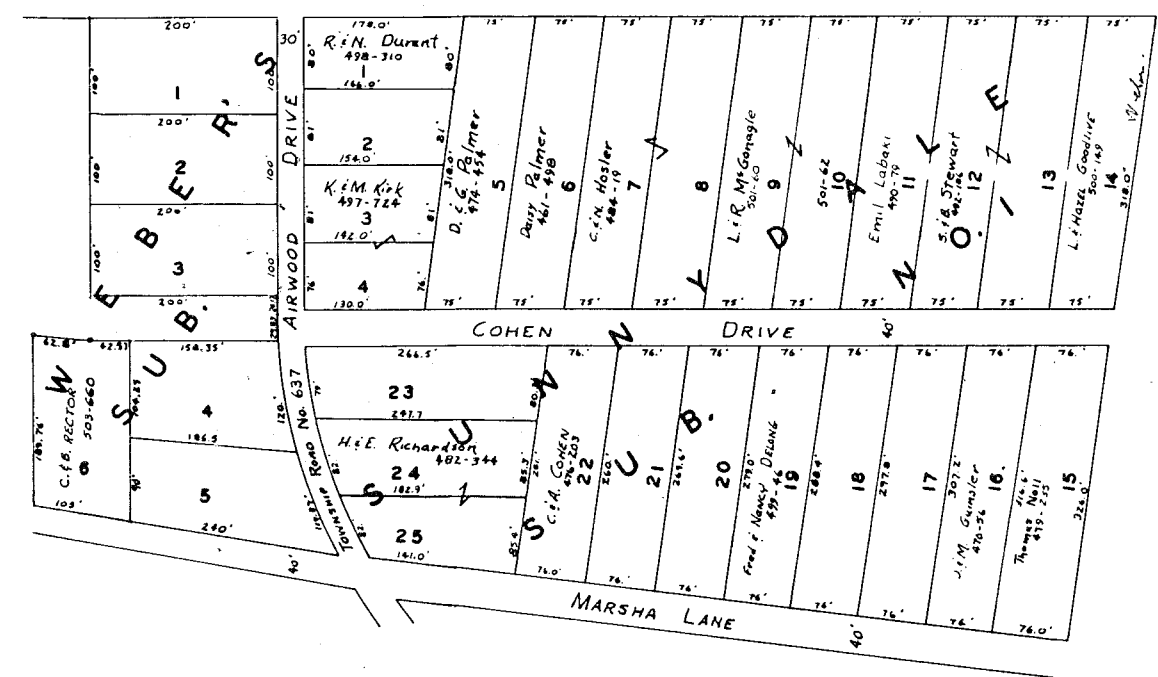
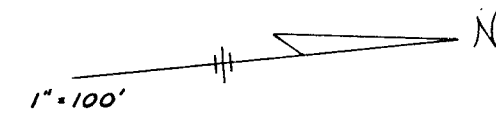

SUNNYDALE SUB. NO. 1
WEBER'S SUB.
PERRY TWP.
SHEET NO. 16

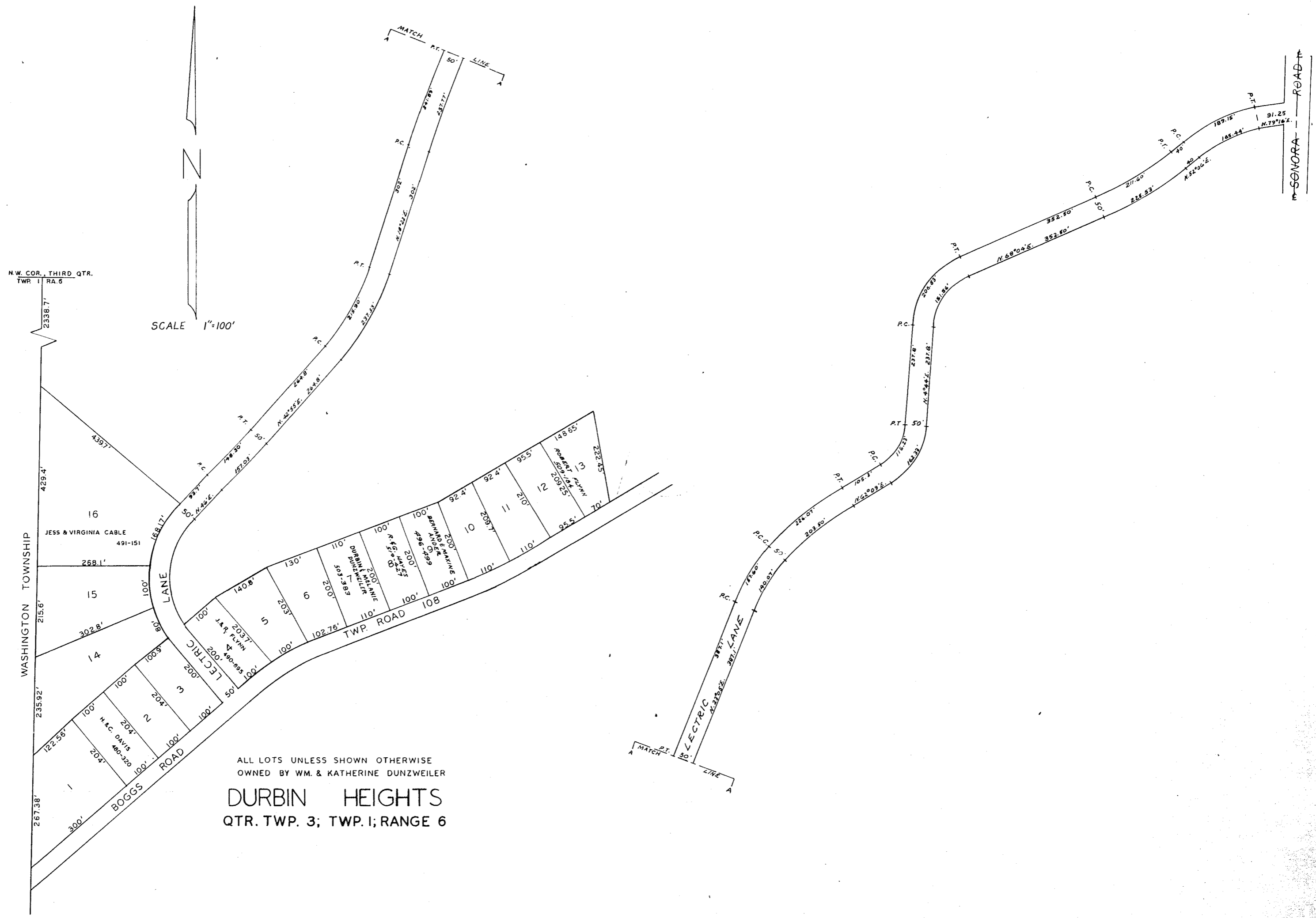

ALL LOTS UNLESS SHOWN OTHERWISE
 OWNED BY WM. & KATHERINE DUNZWEILER

DURBIN HEIGHTS
 QTR. TWP. 3; TWP. 1; RANGE 6

PERRY TWP.
 SHEET NO. 17

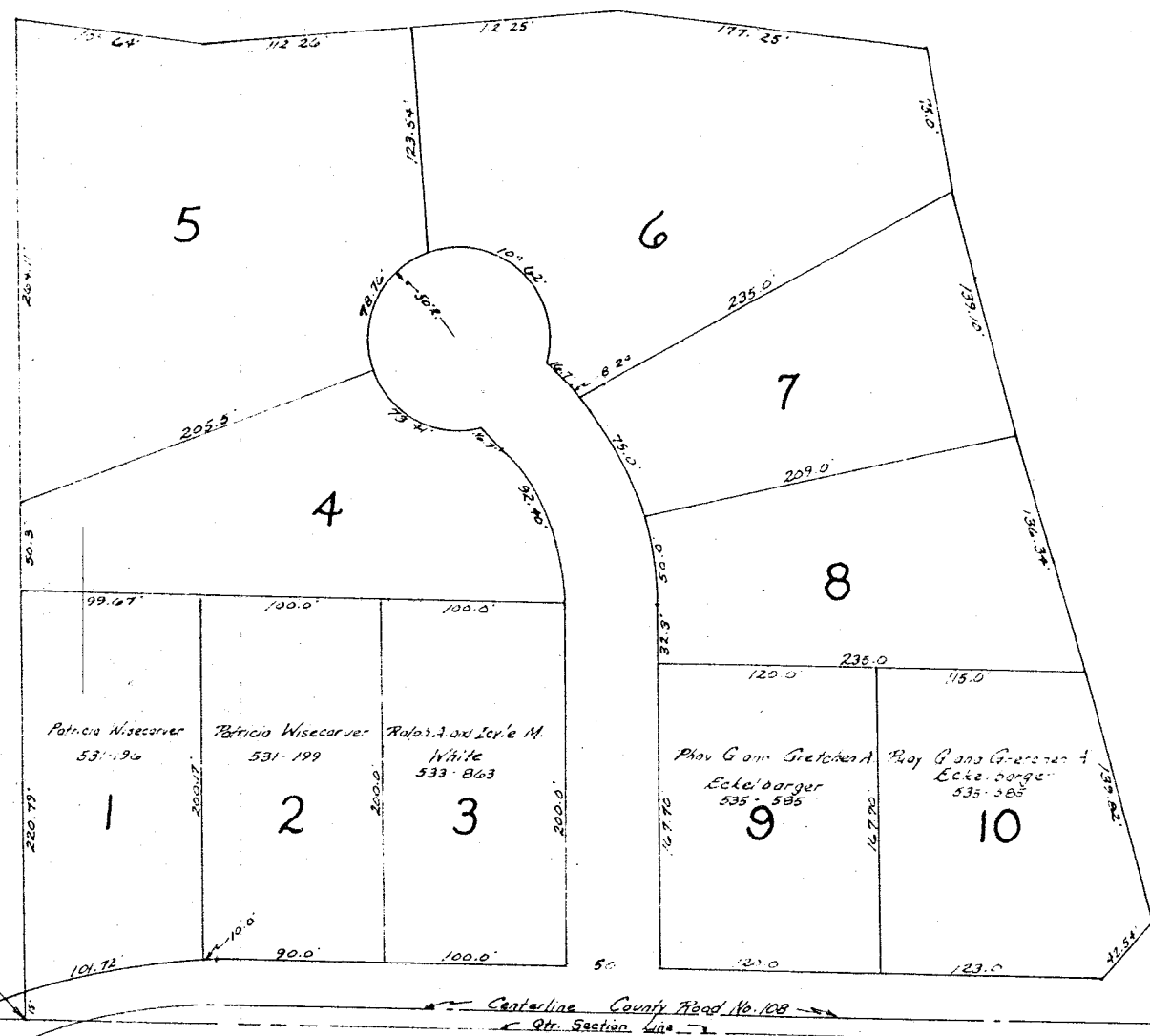

BOGGS VALLEY
 N.W. QTR. SEC. 14
 TWP. 1, R. 6