

KEY MAP

SO. ZANESVILLE & SURROUNDING ADD'S.

IN
SPRINGFIELD TWP.

SCALE 1"=400'

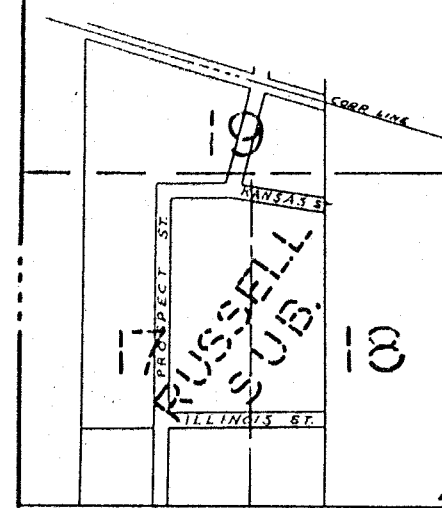

POINT "A"
INSERTED FROM BELOW

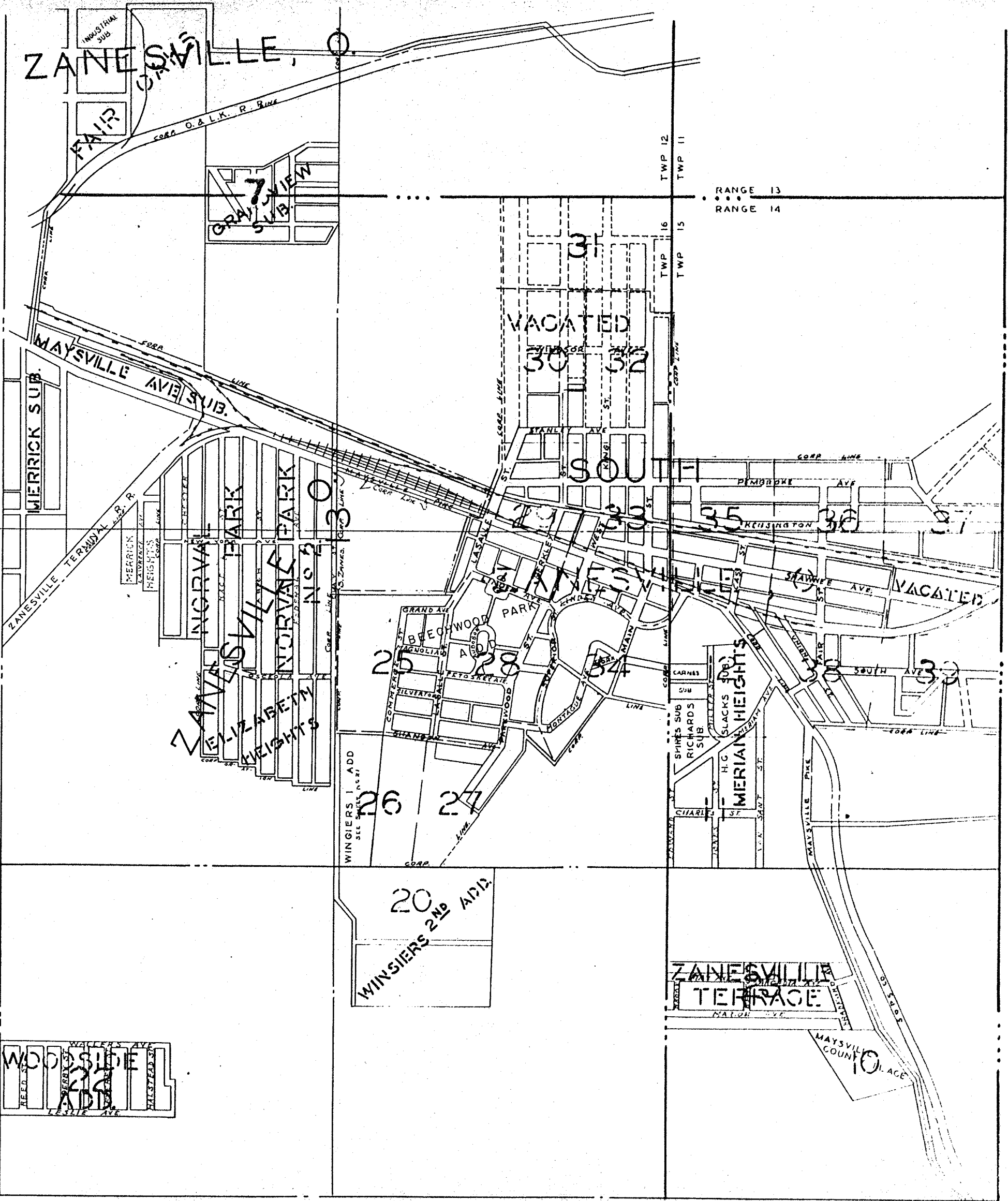
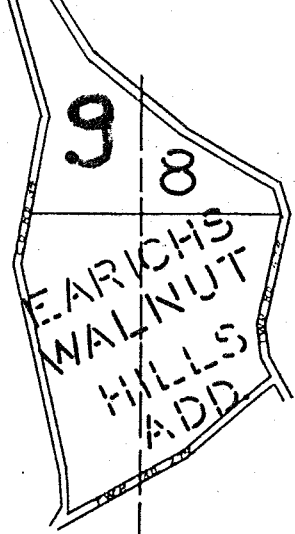

POINT "A"

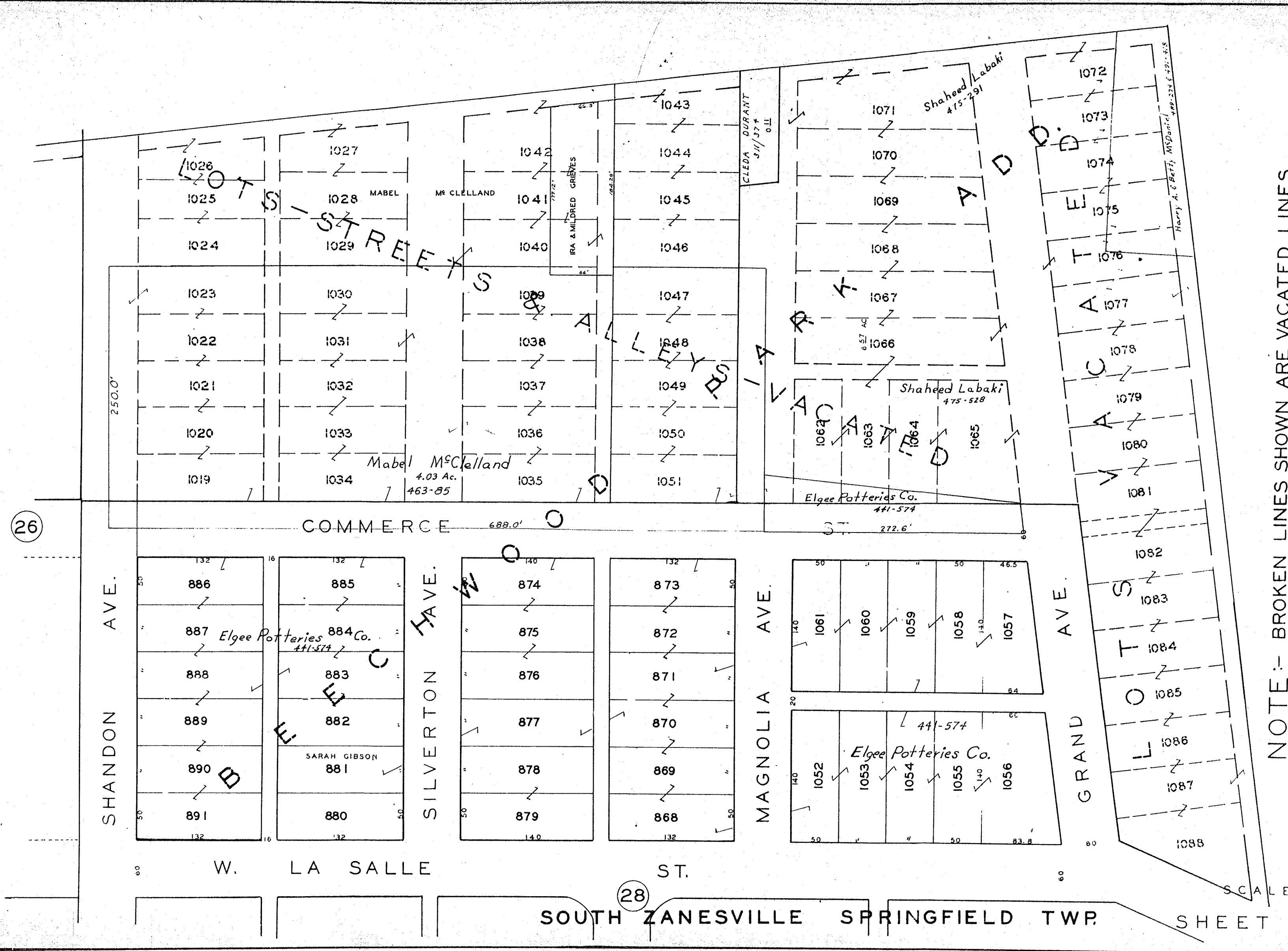

26

28

SOUTH ZANESVILLE SPRINGFIELD TWP.

NOTE:- BROKEN LINES SHOWN ARE VACATED LINES

SCALE - 1" = 40'
SHEET NO 25

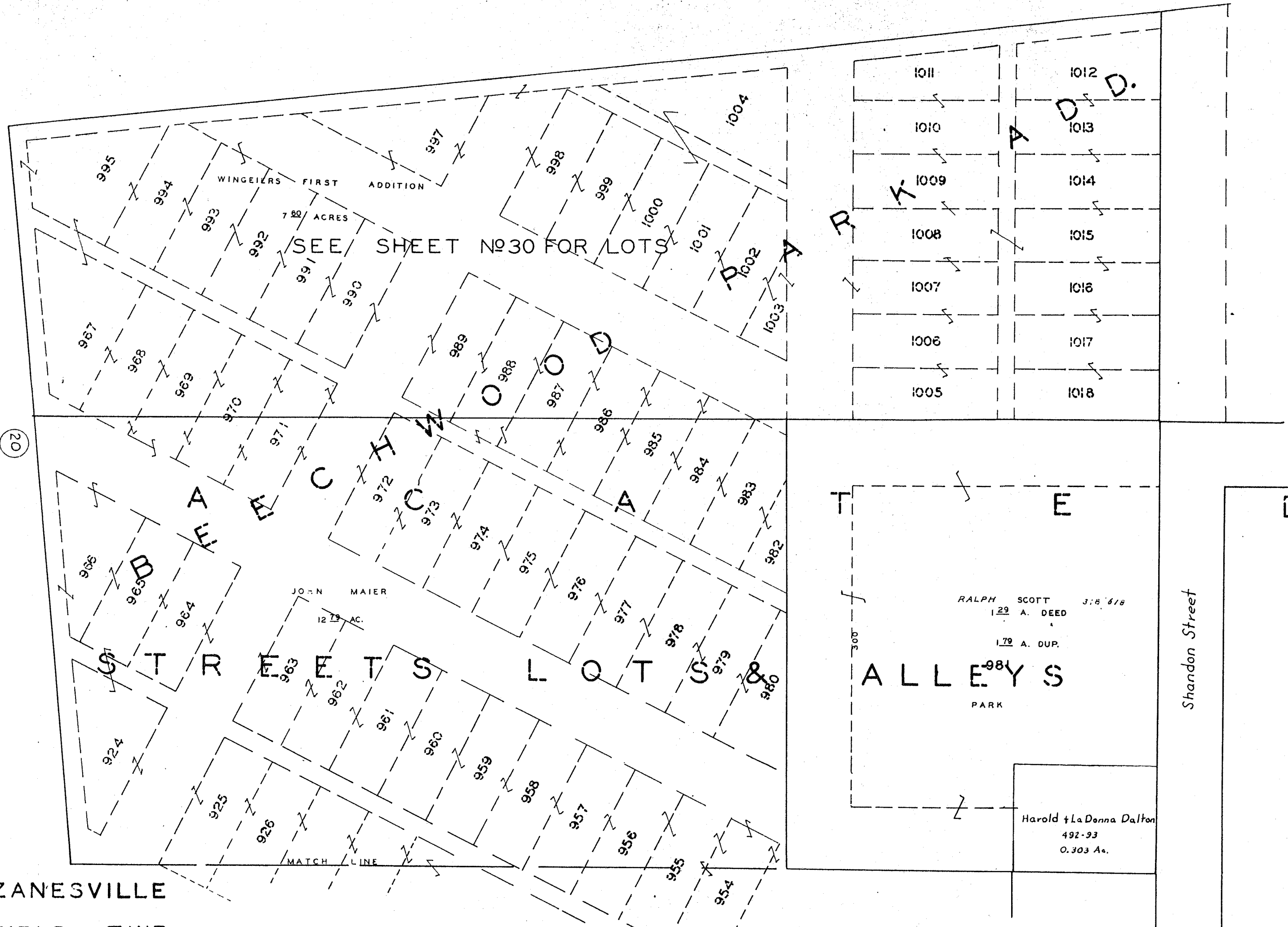

SEE SHEET NO 30 FOR LOTS

1011	1012
1010	1013
1009	1014
1008	1015
1007	1016
1006	1017
1005	1018

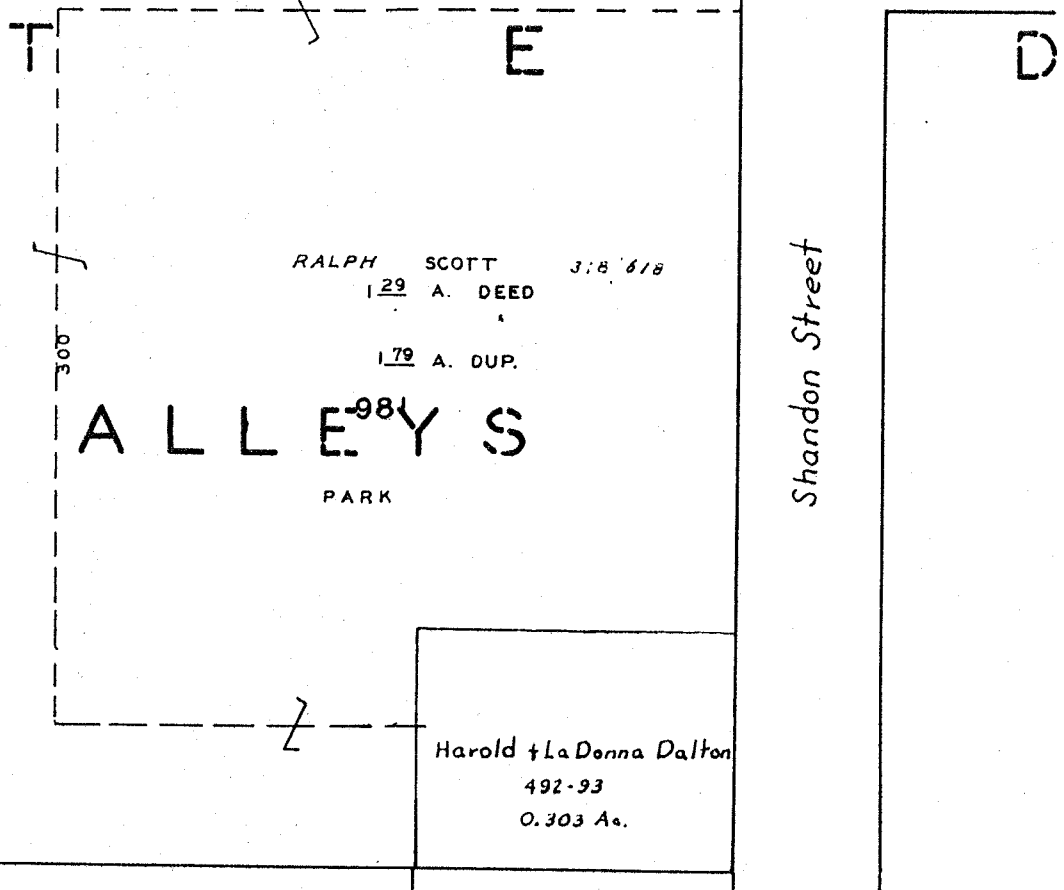

SOUTH ZANESVILLE
 SPRINGFIELD TWP.
 SCALE 1" = 40'
 SHEET NO 26

NOTE - BROKEN LINES SHOWN
 ARE VACATED LINES

(20)

(25)

(27)

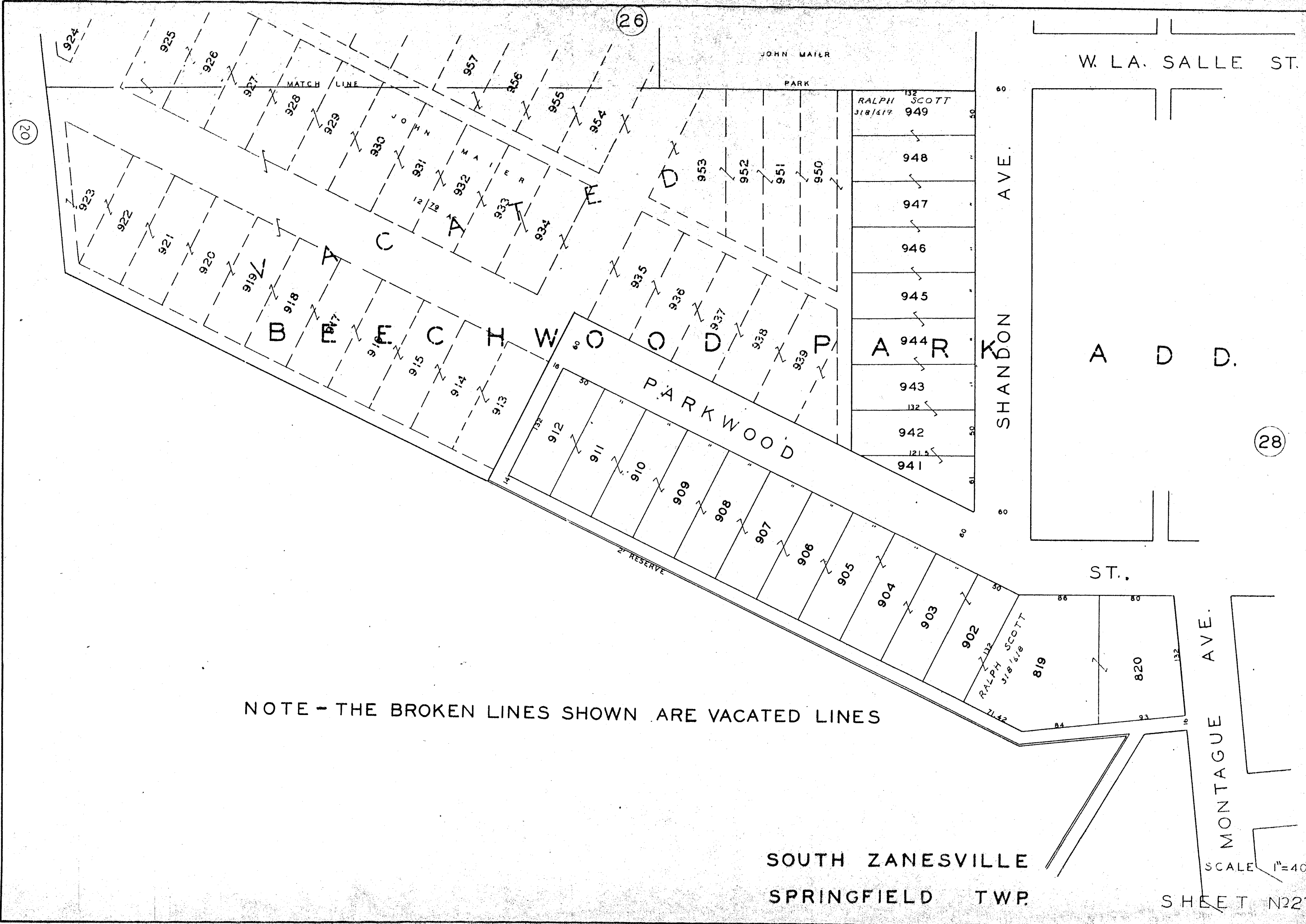

(20)

(26)

(28)

NOTE - THE BROKEN LINES SHOWN ARE VACATED LINES

SOUTH ZANESVILLE
 SPRINGFIELD TWP.

SCALE 1"=40'
 SHEET N227

W. LA SALLE ST.

(25)

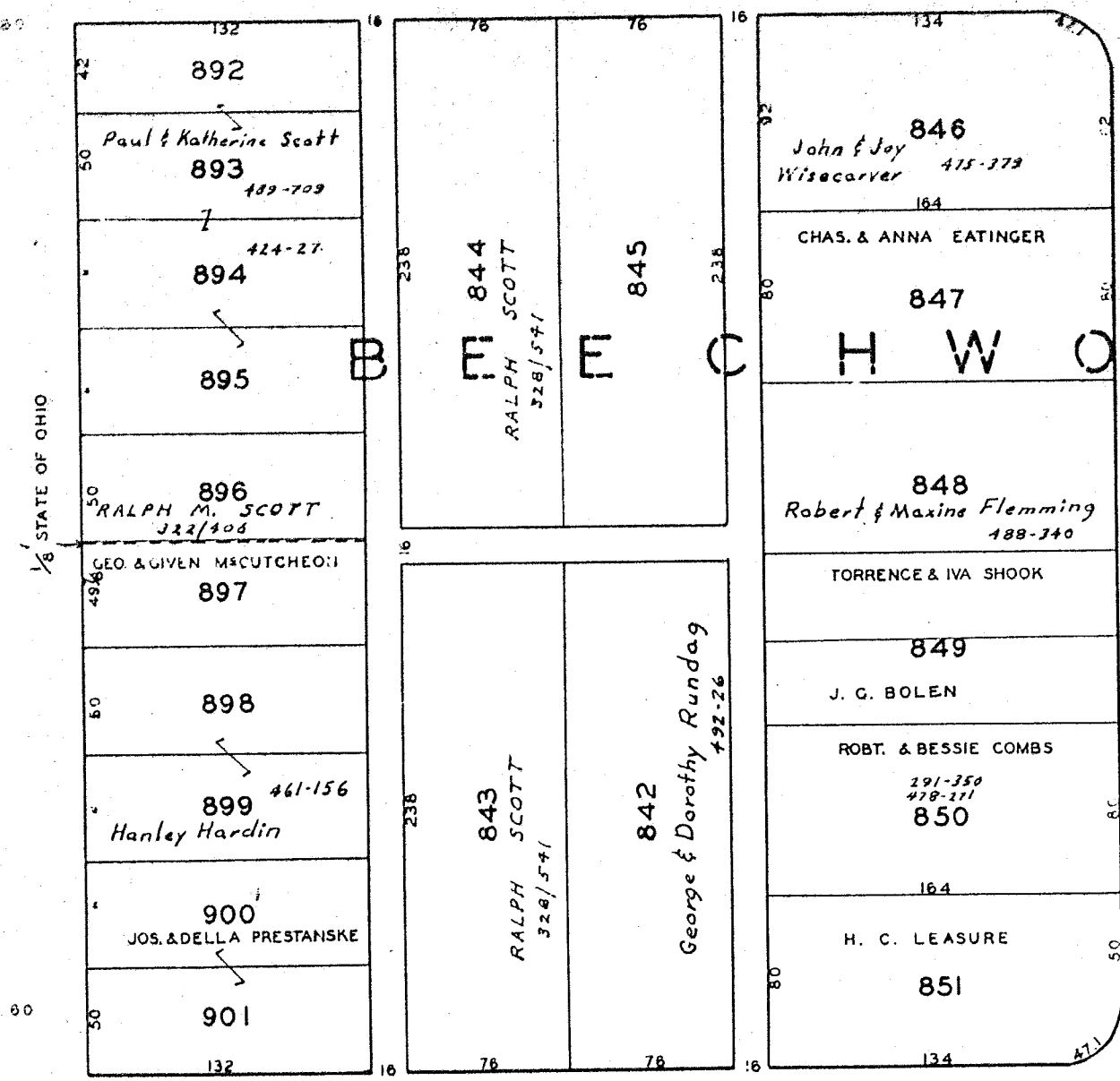

PETOSKEY AVE.

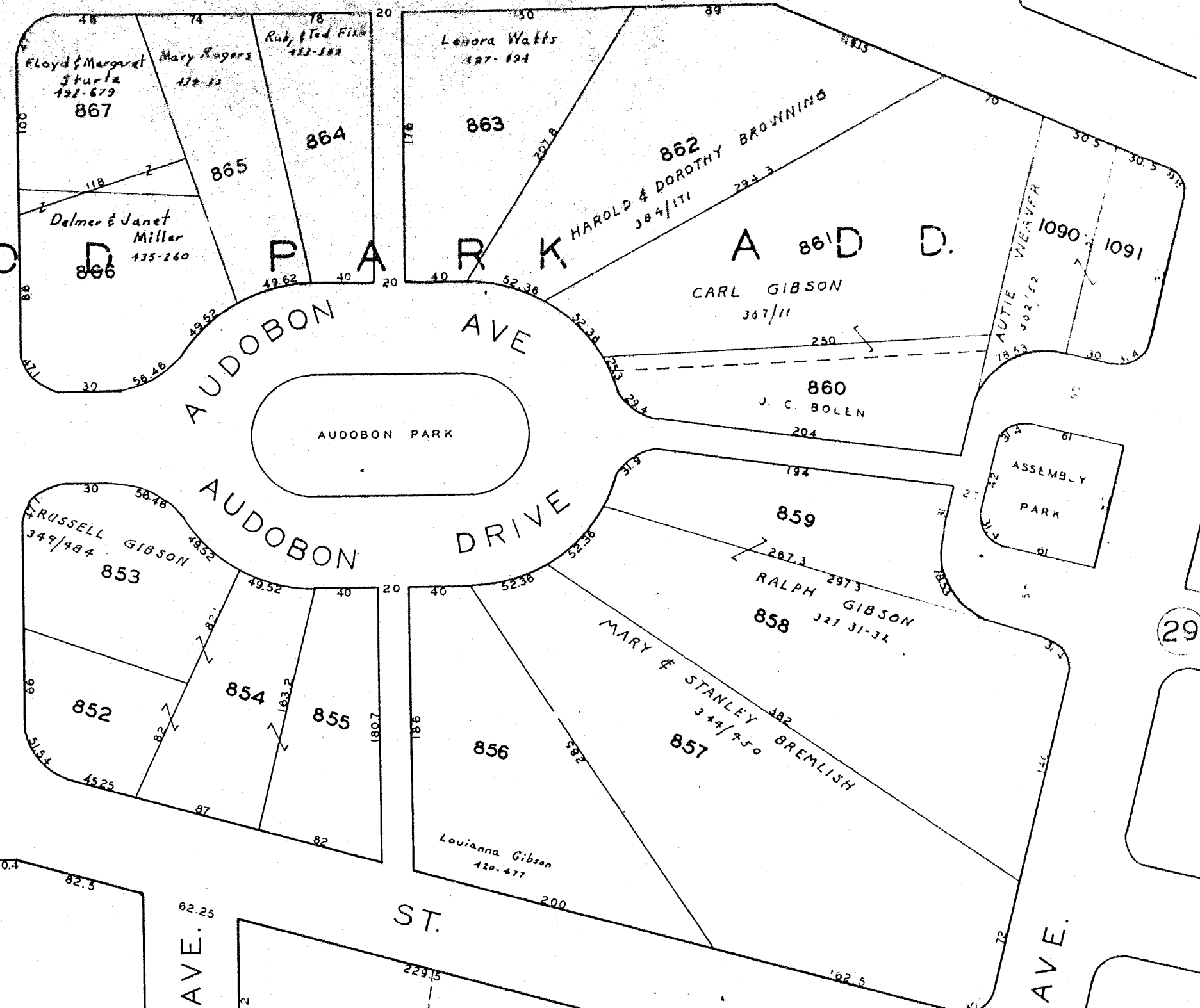

(29)

PARK WOOD

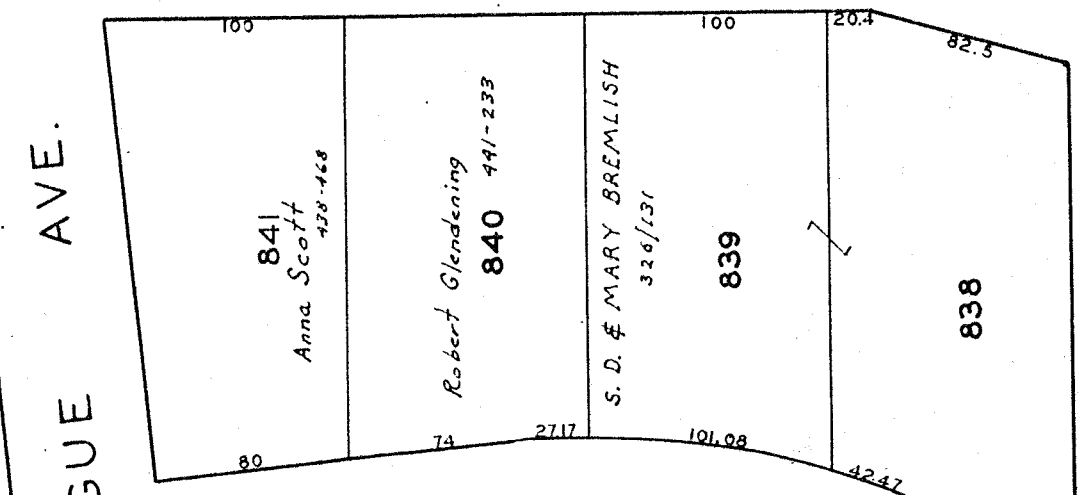

MONTAGUE AVE.

ELDON AVE.

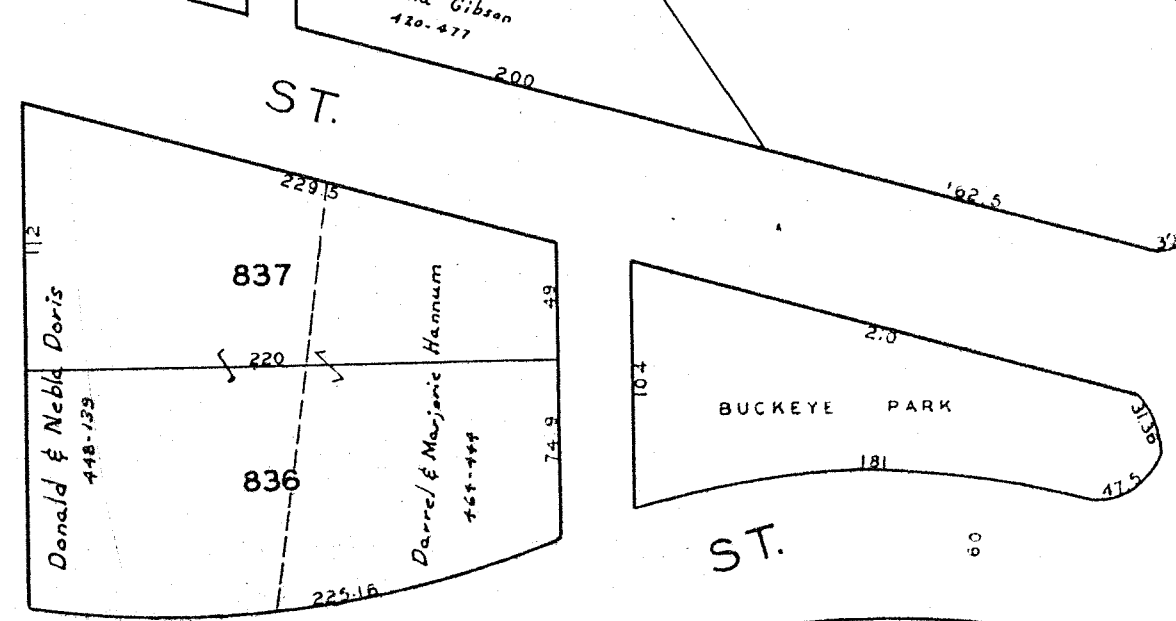

WEDNIT AVE.

SOUTH ZANESVILLE (34) SPRINGFIELD TWP.

SCALE 1"=40'
SHEET NO 28

28

30

33

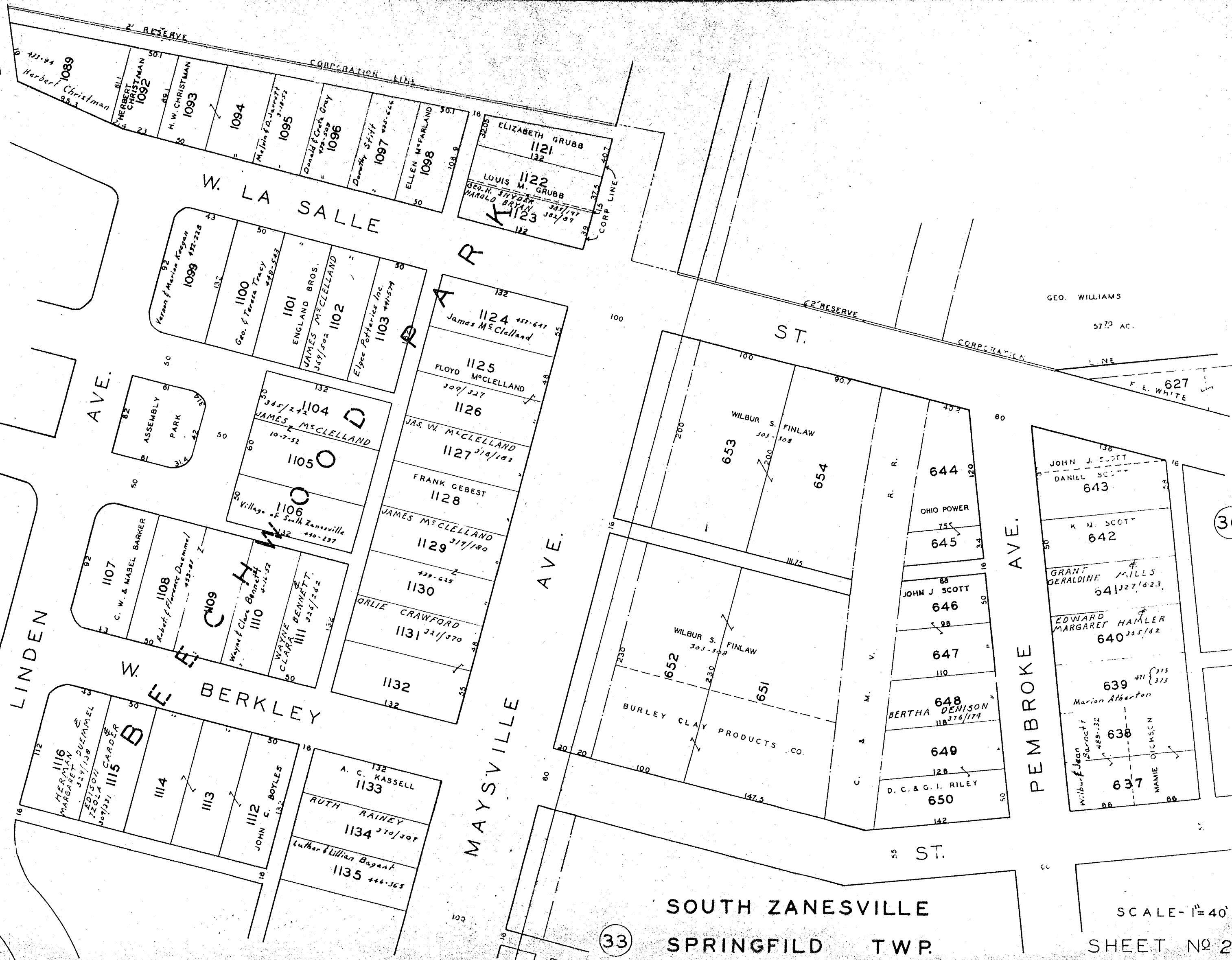

SOUTH ZANESVILLE
 SPRINGFIELD TWP.

SCALE - 1" = 40'
 SHEET NO 29

GEORGE E. WILLIAMS

NOTE - BROKEN LINES SHOWN ARE VACATED LINES

57.20 AC.

CORPORATION

LINE

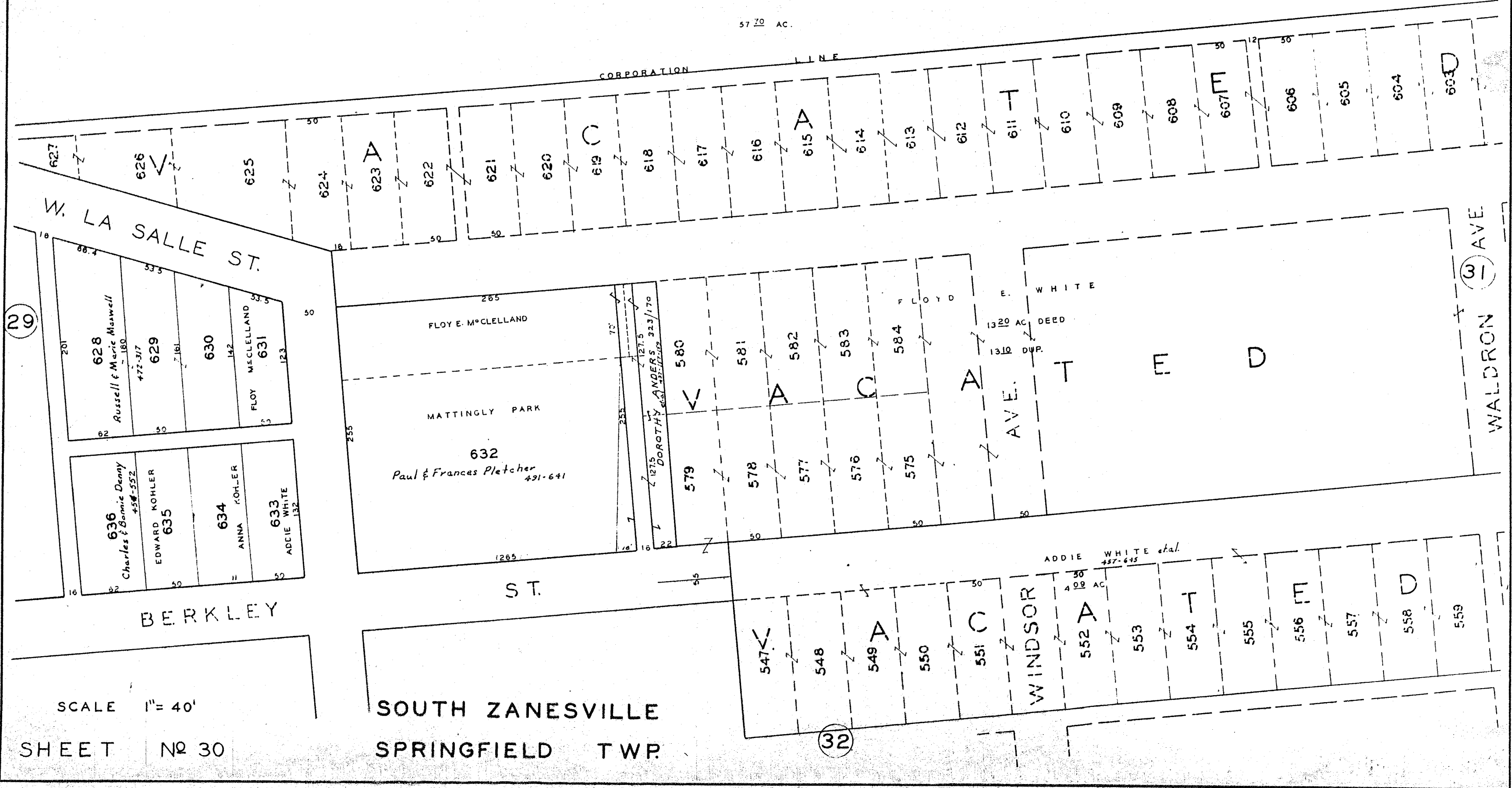

29

31

32

SCALE 1" = 40'

SHEET NO 30

SOUTH ZANESVILLE
SPRINGFIELD TWP.

32

30

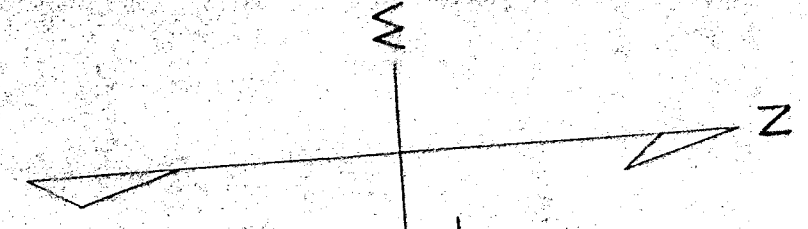

NOTE BROKEN LINES SHOWN ARE VACATED LINES

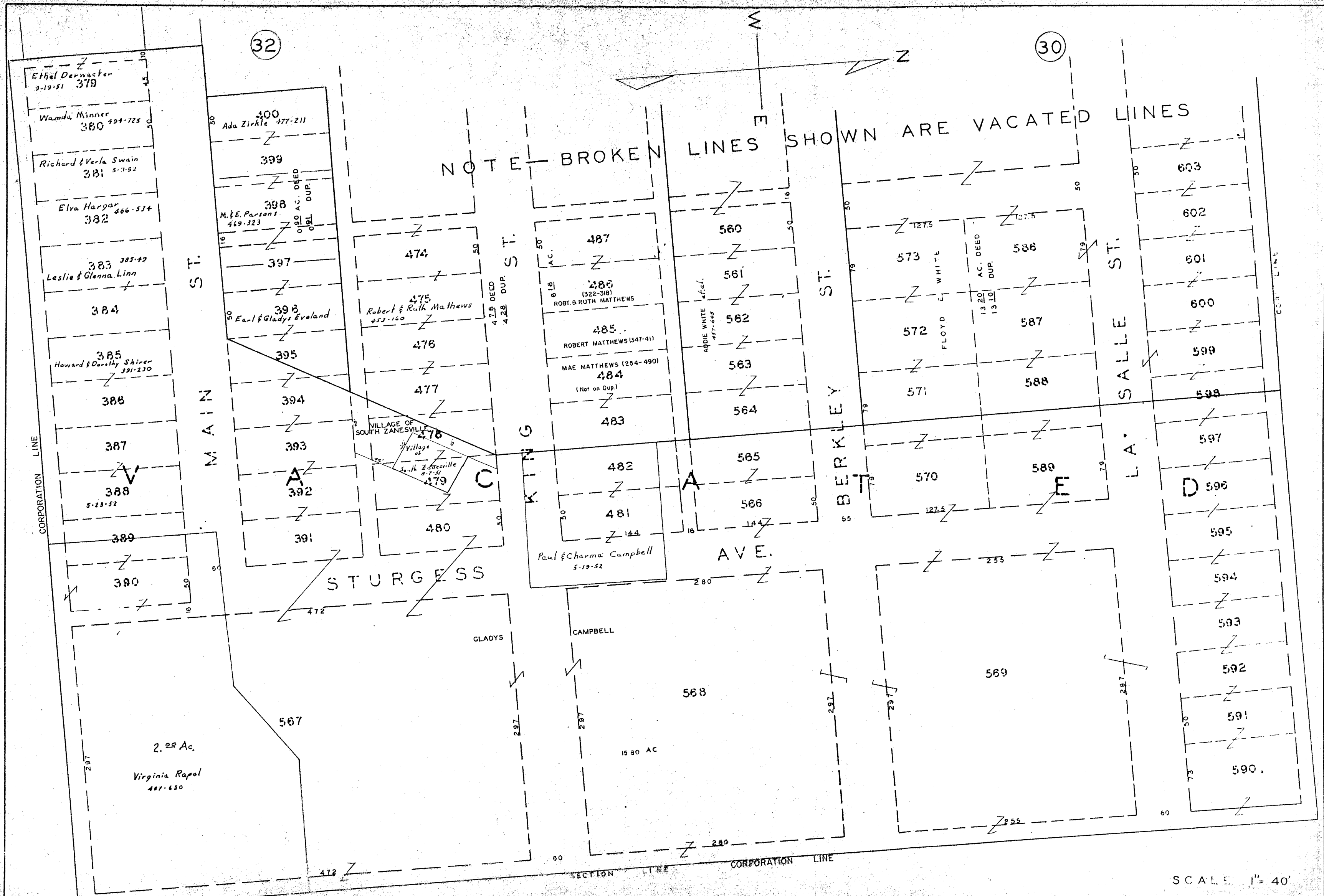

SCALE 1" = 40'

BERKLEY ST.

(30)

CHARLES & ADDIE WHITE

4.99 AC.

536 Chas. & Bertha Langshorn 422-230
 537 Joseph L. Ferguson 9-22-57
 538 EDWARD & ROSALIE BROWN (326-95)
 539

511 George B. Carl 408-515
 510 Wm. & Bertha Derwacter 1311-66
 509 Helen & Lee Baker 222-125
 508

450 Edith H. Laman 439-525
 451 Grant & Geraldine Mills 391-102
 452 GEO DRANE & GERALDINE WILLS
 453 Grant & Geraldine Mills 450-222

421 Tr. of Methodist Church 448-638
 420 Emmett & Paul Simpson 8-21-51
 419 John & Dorothy Lee 402-154
 418

357 JOS. LECALLET
 358 James & Rena Tracy 437-122
 359 J. S. & ANNA MADDOX
 360 Herbert & Juanita Mae Carney 420-580
 361 SOUTH ZANESVILLE LOCAL SCHOOL DISTRICT (317-91)
 362 HAROLD R. NEEDS
 363 Orlic & Etta Crawford 428-500
 364

365 Leo & Maudie Wilson 8-22-52
 366 MYRTLE WATERS 11-21-51
 367 EQUITABLE SAVINGS CO.
 369 Frieda Ranoff 441-608
 370 ALBERT & G. MARTIN
 371 PETER JR. WIEZBISKI
 372 Helen Anne & Joseph Kane
 373
 374 Ethel Derwacter 2-12-51
 375 ALBERT & E. DERWACTER
 376 Ethel Derwacter 2-12-51
 377
 378

540 ADDIE WHITE 427-445
 541
 542
 543
 544
 545
 546

507 M. Brooks 424-621
 506 PAUL & MOSSILENE YERBER 11-13-21
 505 JAMES & SARAH NOVARIA 11-13-22
 504 JOHN & GARNETTE WARNE 11-13-23
 503 Joe & Mildred Hargrove 455-326
 502 Thomas & Phyllis Stover 421-225
 501 H.R. & D. DUNN 1371-356
 500 Thomas & Phyllis Canner 1-11-22
 499 Harold J. Hayes 442-370
 498 G.B.E. RENNER 1317-589
 497 Raymond & Ethel Halib 4-5-51
 496 HOWARD & FAYE PLETCHER 1320-518

454 HARLEY & HELEN ROBERTS 1327-360
 455 Earl & Myrtle Capman 447-45
 456 Ralph & Eva Wirick 11-20-52
 457 Davy & Ethel Gull 452-329
 458 Clarence & Edith Renner 446-436
 459 Robert & Bonnie Ellis 441-168
 460 CARRIE E. EDWARDS
 461 John & Carol Allen 491-469
 462 Teddy & Gaunet Luster 457-291
 463 DELPHOS & ELBIE LASURE 1316-210
 464 JIMMIE & RITA EDWARDS 464-442
 465

417 Robert & Ethel Goff 421-124
 416 Wm. & Rosemary Wiles 6-1-52
 415
 414
 413 Ida George 427-408
 412 CHAS. THOMAS
 411 PART 618 AC
 410 Margaret Crawford 481-669
 409
 408
 407 Robert & Margaret Lindamood 467-88
 406

405 HARRIETT DICKERSON 1370-269
 404 (1370-477)
 403
 402
 401 Ethel Derwacter 2-12-51

470 KEN & NORA JONES 1323-356
 469 Russell & Rayne Yahn 466-47
 471 Robert Lunn 453-140
 472 George & Dora Perry 428-742
 473

474 MARY NEEDHAM VACATED 020 DEED 021 DUP
 475 Ada Zirkle 477-211

476

477

478

479

480

481

482

483

484

485

486

487

488

489

490

491

492

493

494

495

496

497

498

499

500

501

502

503

504

505

506

507

508

509

510

511

512

513

514

515

516

517

518

519

520

521

522

523

524

525

526

527

528

529

530

531

532

533

534

535

536

537

538

539

540

541

542

543

544

545

546

547

548

549

550

551

552

553

554

555

556

557

558

559

560

561

562

563

564

565

566

567

568

569

570

571

572

573

574

575

576

577

578

579

580

581

582

583

584

585

586

587

588

589

590

591

592

593

594

595

596

597

598

599

600

601

602

603

604

605

606

607

608

609

610

611

612

613

614

615

616

617

618

619

620

621

622

623

624

625

626

627

628

629

630

631

632

633

634

635

636

637

638

639

640

641

642

643

644

645

646

647

648

649

650

651

652

653

654

655

656

657

658

659

660

661

662

663

664

665

666

667

668

669

670

671

672

673

674

675

676

677

678

679

680

681

682

683

684

685

686

687

688

689

690

691

692

693

694

695

696

697

698

699

700

701

702

703

704

705

706

707

708

709

710

711

712

713

714

715



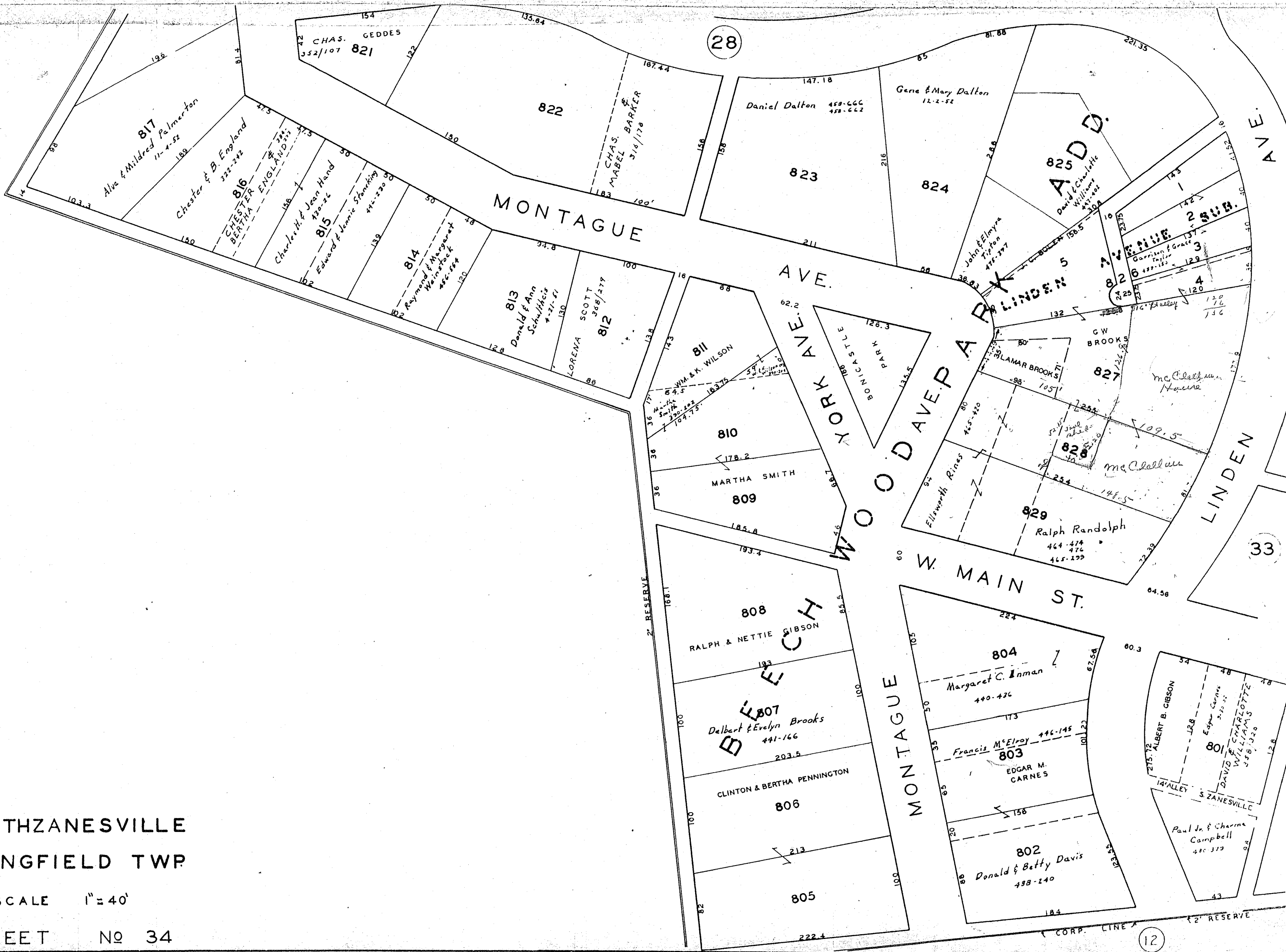

SOUTHZANESVILLE
 SRINGFIELD TWP

SCALE 1" = 40'

SHEET NO 34

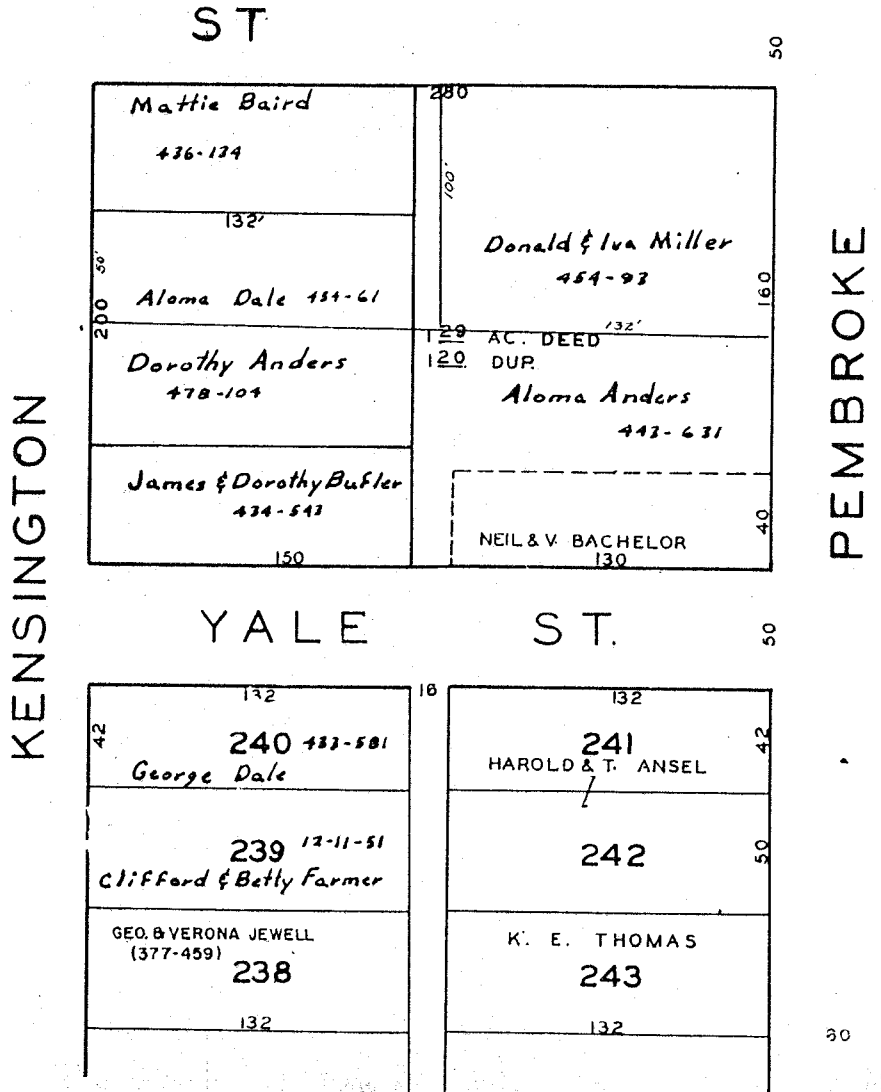
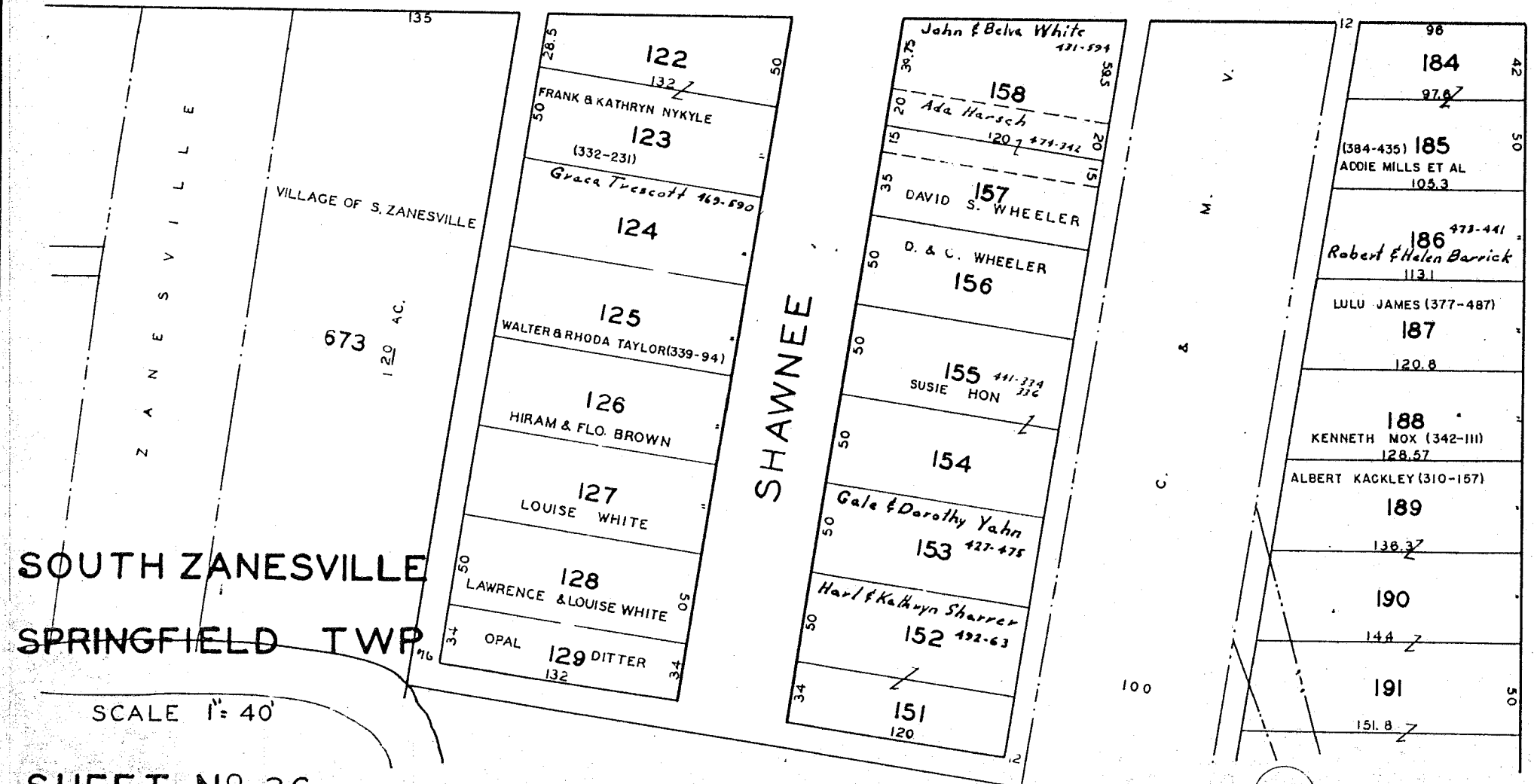
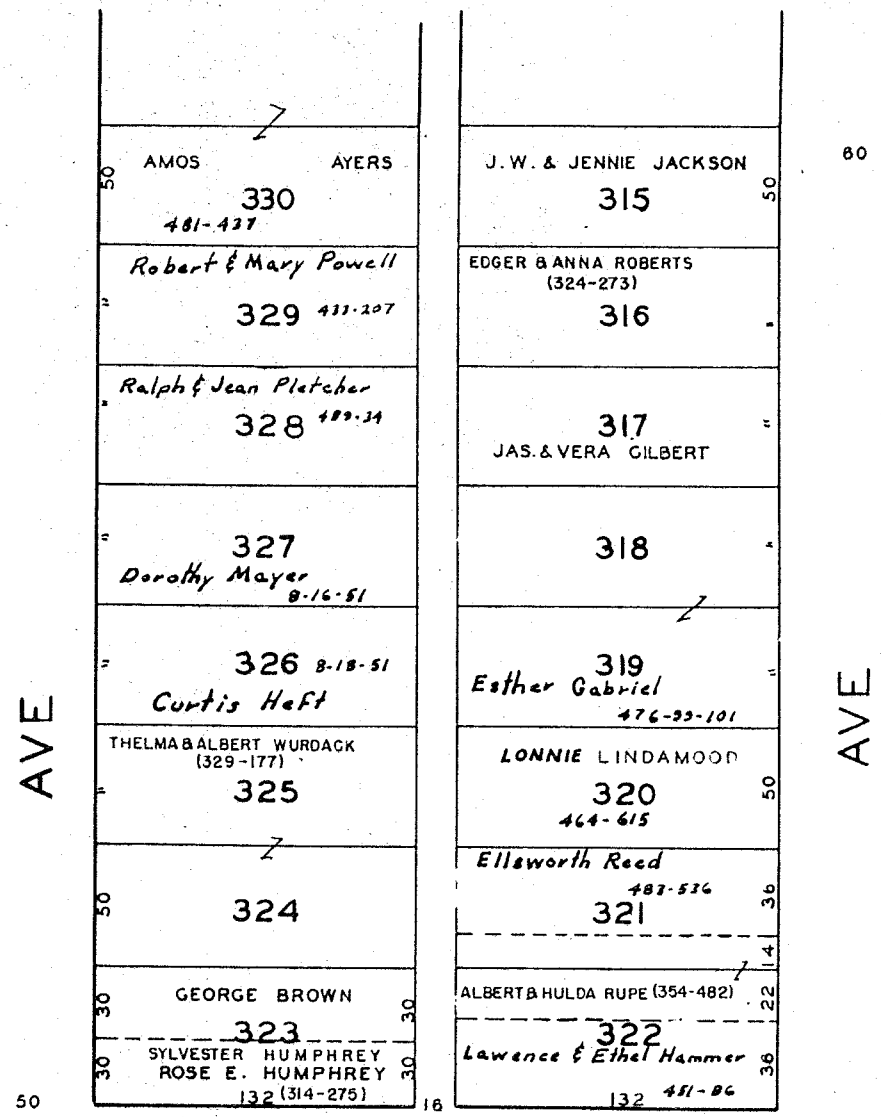
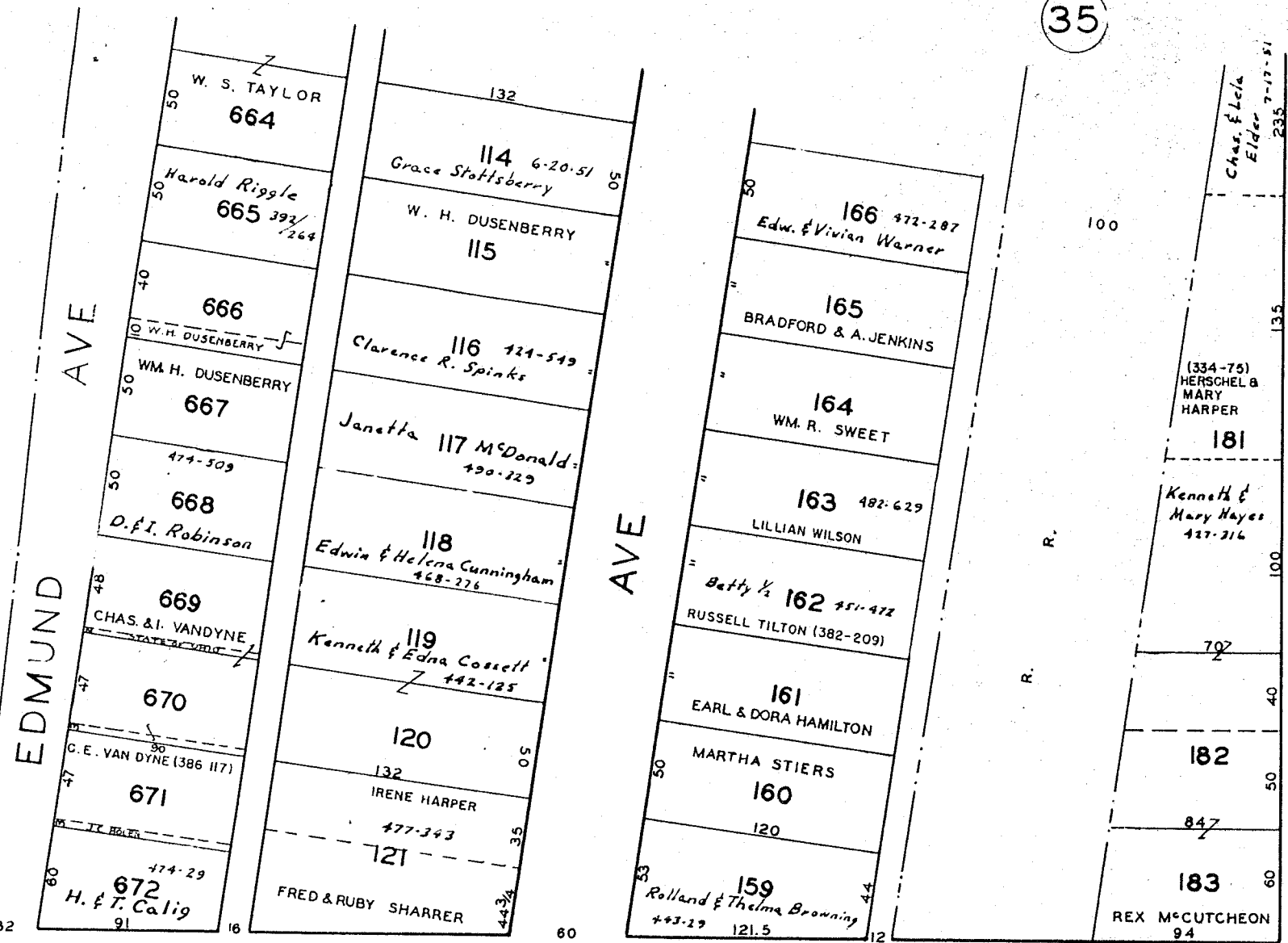

SOUTH ZANESVILLE
 SPRINGFIELD TWP

SCALE 1" = 40'

SHEET NO 36

FAIR

ST

KENSINGTON

YALE ST.

PEMBROKE

EDMUND AVE

FAIR ST

AVES

ST

PEMBROKE

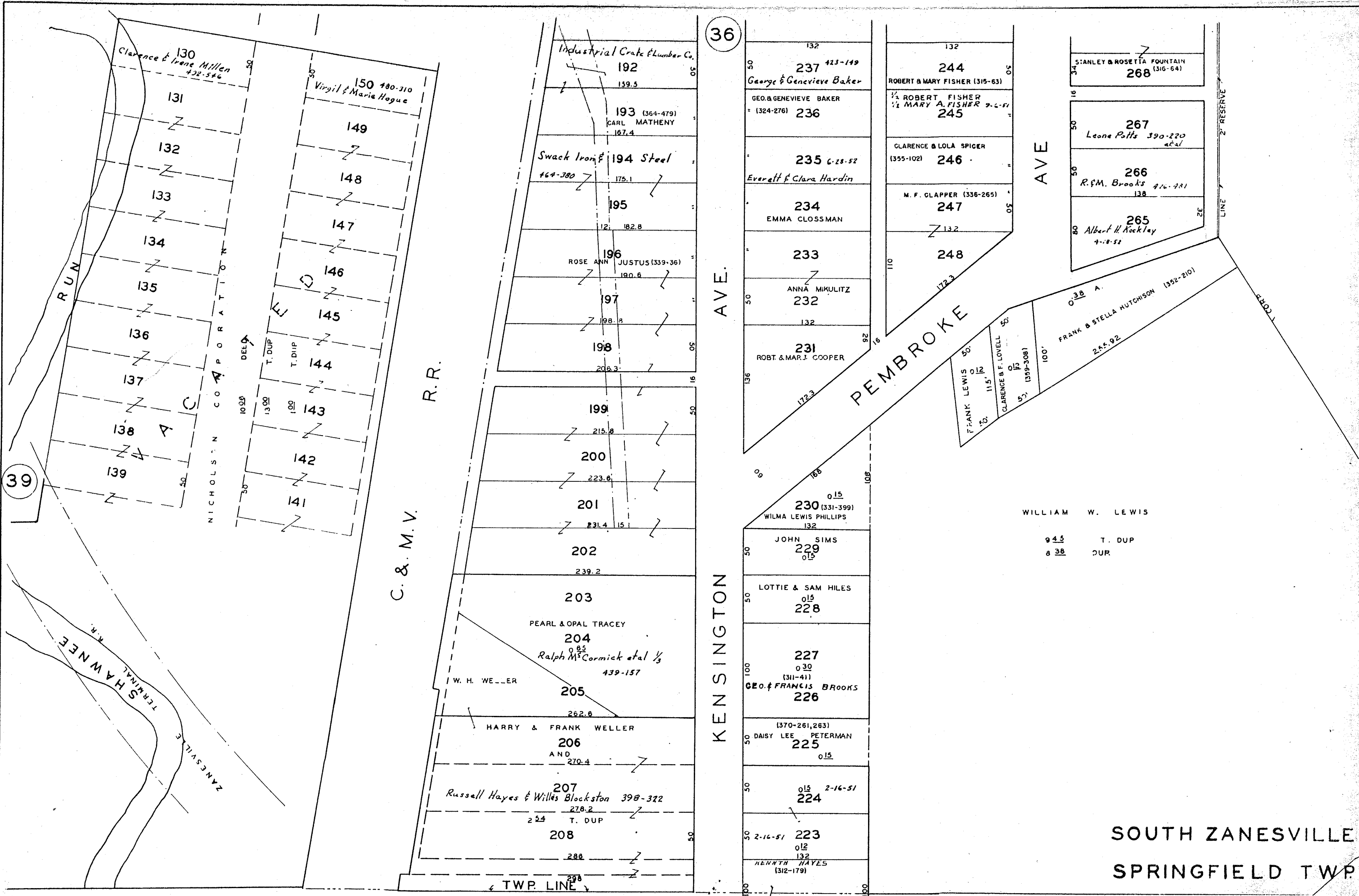

39

36

R.R.
C. & M.V.

AVE.
KENSINGTON

PEMBROKE

AVE

SOUTH ZANESVILLE
SPRINGFIELD TWP

NEWTON TWP.

SCALE 1" = 40'

SHEET No 37

130
Clarence & Irene Miller
432-546

150 180-310
Virgil & Marie Hogue

Industrial Crate & Lumber Co.
192
159.5

193 (364-479)
CARL MATHENY
167.4

Swack Iron & Steel
194
164-380 175.1

195
121 182.8

196
ROSE ANN JUSTUS (339-36)
190.6

197
198.8

198
206.3

199
215.8

200
223.6

201
231.4 151

202
239.2

203
PEARL & OPAL TRACEY

204
Ralph M^{rs} Cormick et al 1/3
439-157

W. H. WELLER

205
262.8

HARRY & FRANK WELLER

206
AND
270.4

207
Russell Hayes & Willes Blockston 398-372
278.2
254 T. DUP

208
288

TWP. LINE

132
237 123-149
George & Genevieve Baker

GEO. & GENEVIEVE BAKER
1324-2761 236

235 6-28-52
Everett & Clara Hardin

234
EMMA CLOSSMAN

233
ANNA MIKULITZ

232
132

231
ROBT. & MARJ. COOPER

230 (331-399)
WILMA LEWIS PHILLIPS
132

JOHN SIMS
229
015

LOTTIE & SAM HILES
228
015

227
030 (311-411)
GEO. & FRANCIS BROOKS
226

(370-261, 263)
DAISY LEE PETERMAN
225
015

015 2-16-51
224

012 2-16-51
223
012
132
HENNTH HAYES
(312-179)

030

132
244
ROBERT & MARY FISHER (315-63)

1/2 ROBERT FISHER
1/2 MARY A. FISHER 9-2-51
245

CLARENCE & LOLA SPICER
(355-102) 246

M. F. CLAPPER (336-265)
247
132

248
172.3

STANLEY & ROSETTA FOUNTAIN
(316-64) 268

267
Leone Polts 390-220
252

266
R. & M. Brooks 416-721
138

265
Albert H. Rockley
4-18-52

038 A.
FRANK & STELLA HUTCHISON (352-210)
252.92

FRANK LEWIS 50'
11.5'
CLARENCE & F. LOVELL 50'
11.5'
1359-3081

WILLIAM W. LEWIS
945 T. DUP
838 DUP

2' RESERVE LINE

