

INDEX FOR ADD'S SPRINGFIELD TWP.	
ADD'S AND SUBS	SHEET NOS.
BEECH ROCK NOS. 1&2	1, 49
BEECH ROCK NO. 3	1, 49
BEECH ROCK NOS. 4&5	1, 49
BEECHWOOD PARK ADD.	1, 25 THRU 34
BEL-VIEW	4, 51
BERNARD WHITE'S ADD.	2, 40
C.A. COYLE'S SUB.	4, 51
CARL GIBSON'S SUB.	1, 43
CARNES SUB.	1, 12
CRESTVIEW	3, 43
DEFENSE GARDENS	4, 41
DUNBAR ACRES NO. 1	1, 46
EARICH'S WALNUT HILLS ADD. (NORTH PART)	3, 8
EARICH'S WALNUT HILLS ADD. (SOUTH PART)	3, 9
ELIZABETH HEIGHTS NO. 2	2, 54
FRANKS SUB.	3, 44
FRANKS SUB. NO. 2	3, 44
GRANDVIEW SUB.	2, 7
HIDEAWAY ACRES	4, 44
K.E. TIMMS	3, 48
MARRIAN HEIGHTS (EAST PART)	1, 12
MARRIAN HEIGHTS (WEST PART)	1, 11
MARY E. RICHARDS SUB. (AMENDED PLAT)	1, 11, 12
MAYSVILLE COUNTRY PLACE	1, 10
MC. HENRY SUB.	2
MERRICK HEIGHTS	2, 42
MORRISON SUB. NO. 1	4, 51
OWENS ADD. (EAST PART)	2, 15
OWENS ADD. (NORTH PART)	2, 14
OWENS ADD. (SOUTH PART)	2, 13
PARKER & KOCHER SUB.	2, 16
RICHARDS SUB.	1, 11, 12
RODGERS SUB. NOS. 1, 2 & 3 & 4	1, 47
RUSSELL'S SUB. (NORTHEAST PART)	2, 19
RUSSELL'S SUB. (NORTHWEST PART)	2, 17
RUSSELL'S SUB. (SOUTHWEST PART)	2, 18
SLACKS SUB.	1, 11, 12
SPIRES SUB.	1, 11, 12
SPRINGDALE NO. 2	4, 50
SPRINGDALE NO. 6	4, 50, 51
SPRINGDALE NOS. 1, 3, 4 & 5	4, 51
SOUTHERN HILLS NOS. 1&2	1, 49
SOUTH SUB.	1, 38, 39
SOUTH ZANESVILLE (KEY MAP & ADD'S)	24
SOUTH ZANESVILLE	25 THRU 39
VALLEY DALE	4, 48
WALNUT ADD.	2, 45
WESTWOOD DRIVE	2, 43
WILSON'S SUB.	1, 21
WINGFIERS 1ST ADD.	1, 21
WINGFIERS 2ND ADD.	1, 20
WOODSIDE S. SUB.	2, 22
ZANESVILLE TERRACE	1, 10, 23
WALNUT HILLS	3, 8, 9
MAYWOOD	4, 51

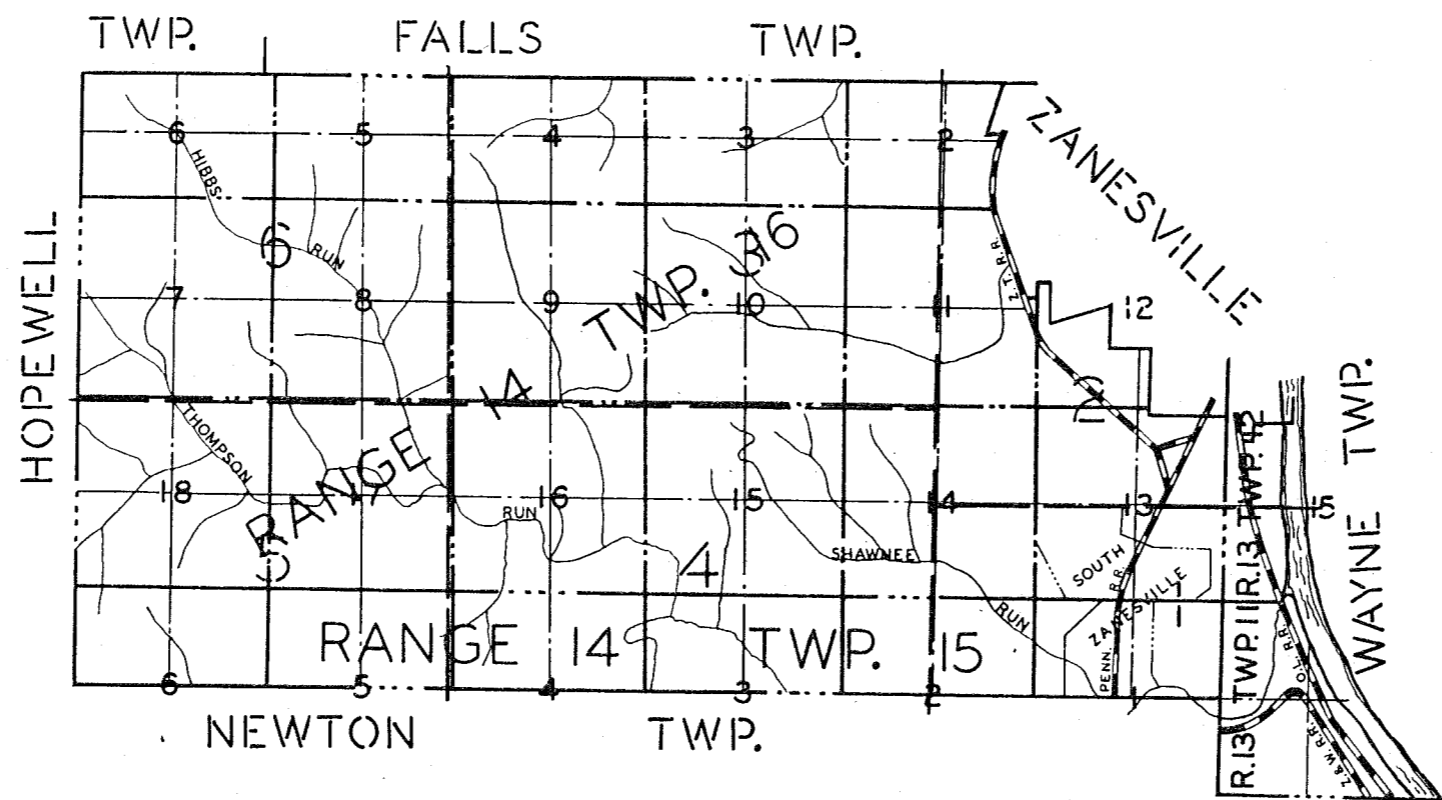

KEY MAP  
OF  
SPRINGFIELD TWP.

SCALE 2" = 1 MILE

1956<sup>13</sup>

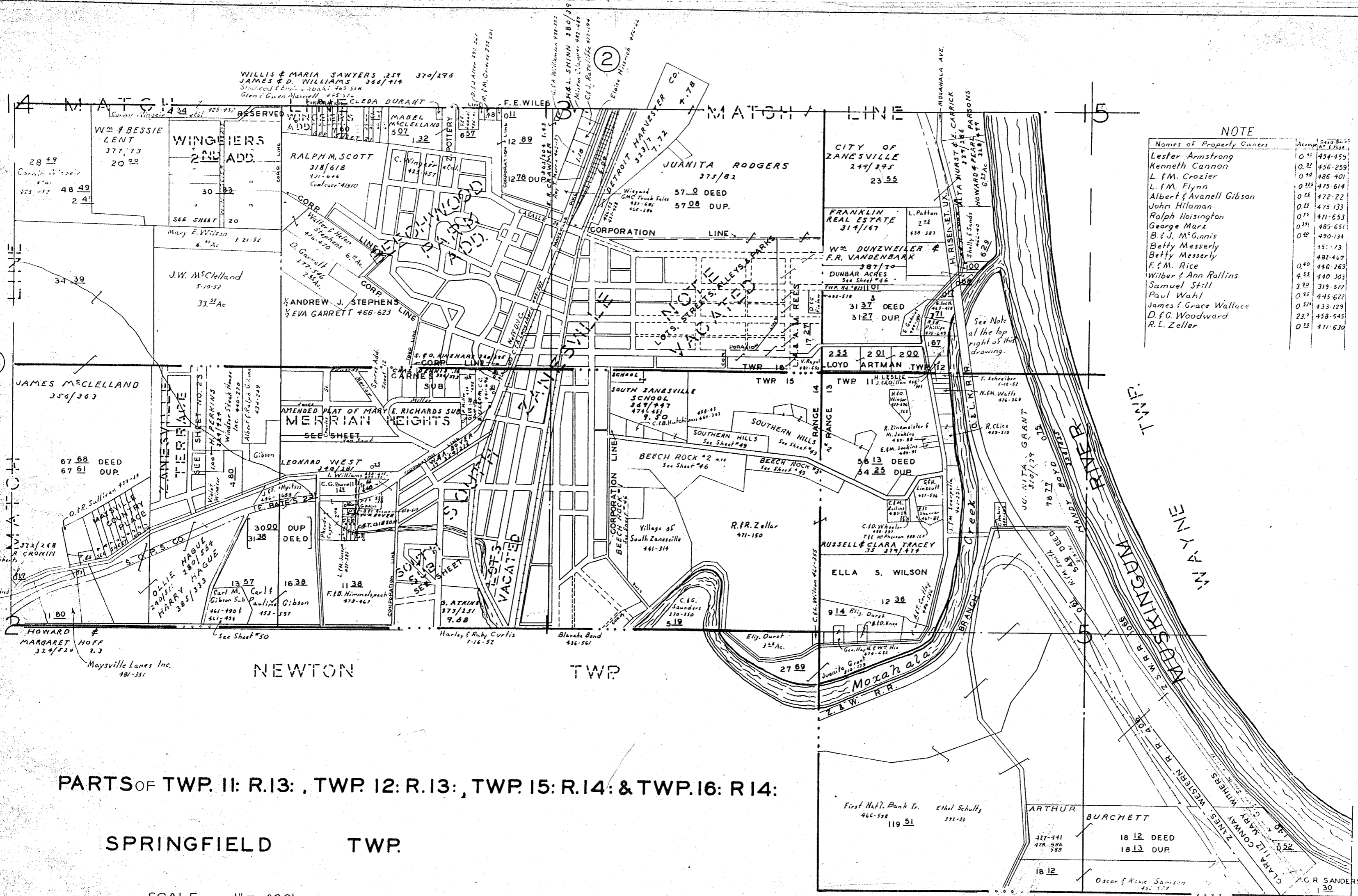

**NOTE**

Names of Property Owners

Acres	Cont. Bk. No.	Lot No.
0.15	454	455
0.12	456	259
0.28	486	401
0.22	475	614
0.22	472	22
0.22	475	133
0.11	471	653
0.39	483	651
0.29	490	134
	45	13
	482	467
0.40	446	269
4.53	440	303
3.29	319	571
0.21	475	627
0.21	433	129
23.0	458	545
0.21	471	630

PARTS OF TWP. 11: R. 13: , TWP. 12: R. 13: , TWP. 15: R. 14: & TWP. 16: R. 14:

SPRINGFIELD TWP.

SCALE 1" = 400'

SHEET NO 1

BRUSH CREEK TWP.



See Insert to the Right Below  
(376-18, 21) L. H. HARTS  
Chas. D. HARTS

ZANESVILLE

ZANESVILLE, O.

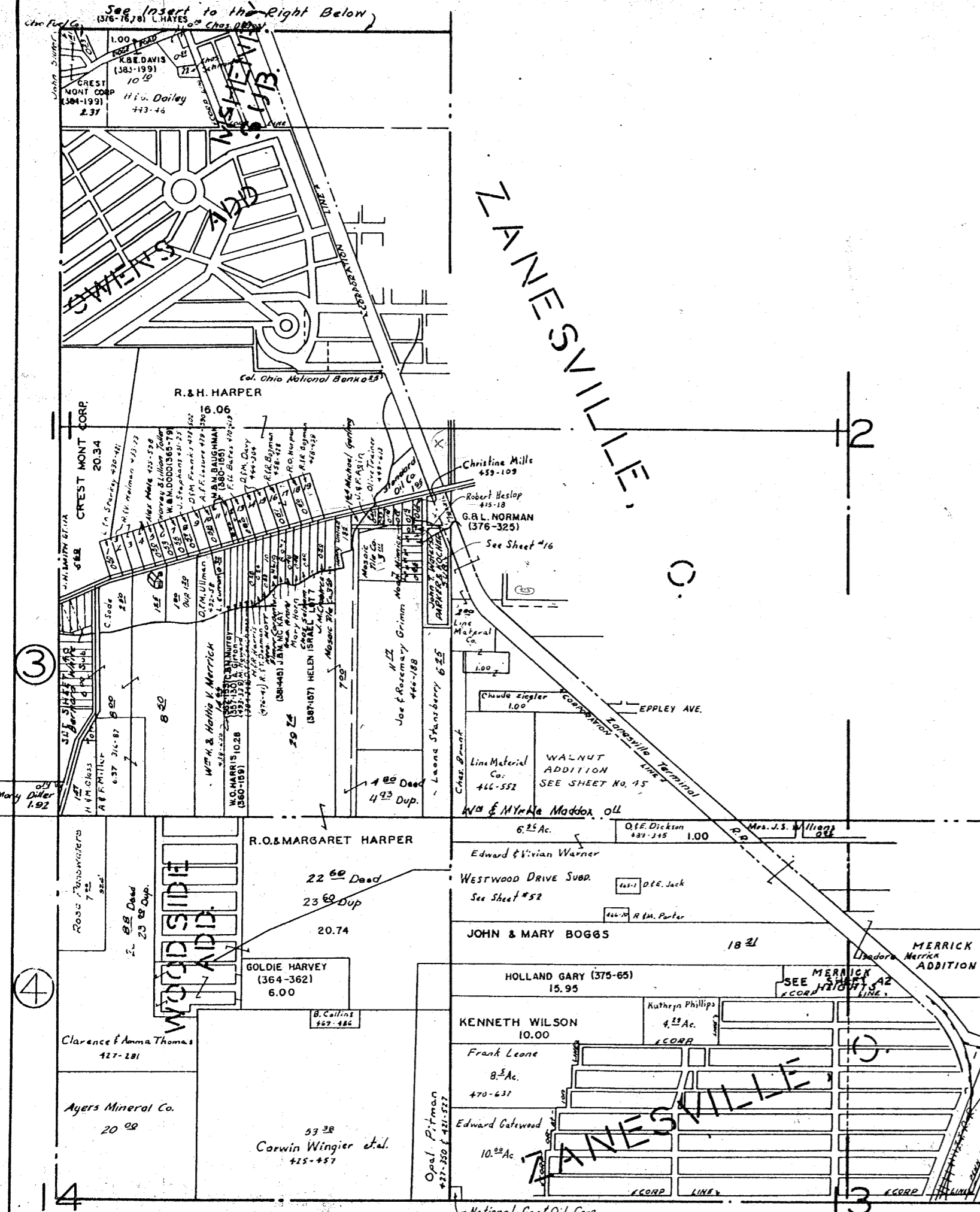
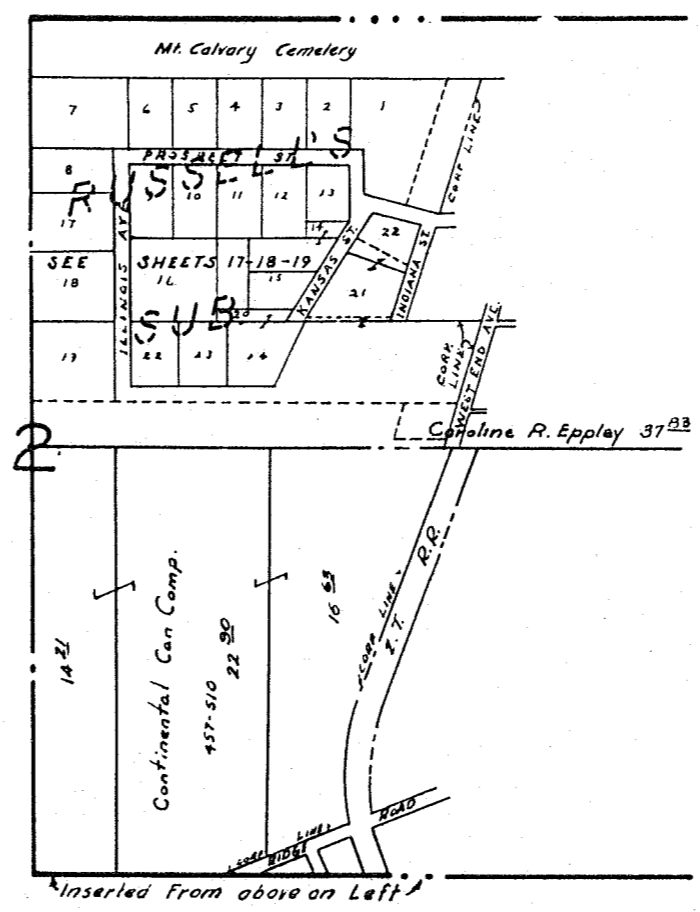

PART OF TWP. 12: R. 13  
TWP. 16: R. 14

SPRINGFIELD TWP

SCALE 1" = 400'  
SHEET No 2

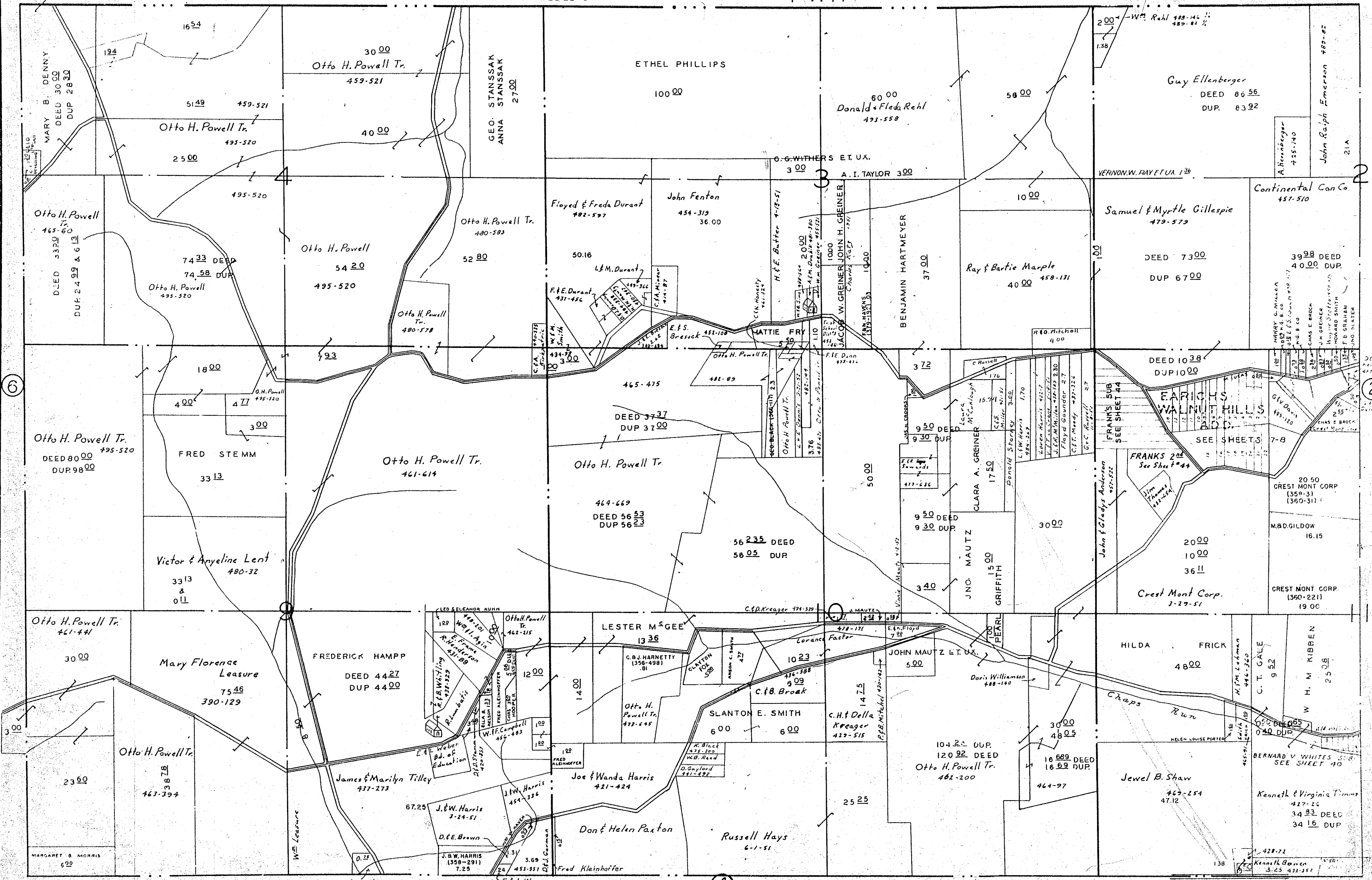

6

2

4

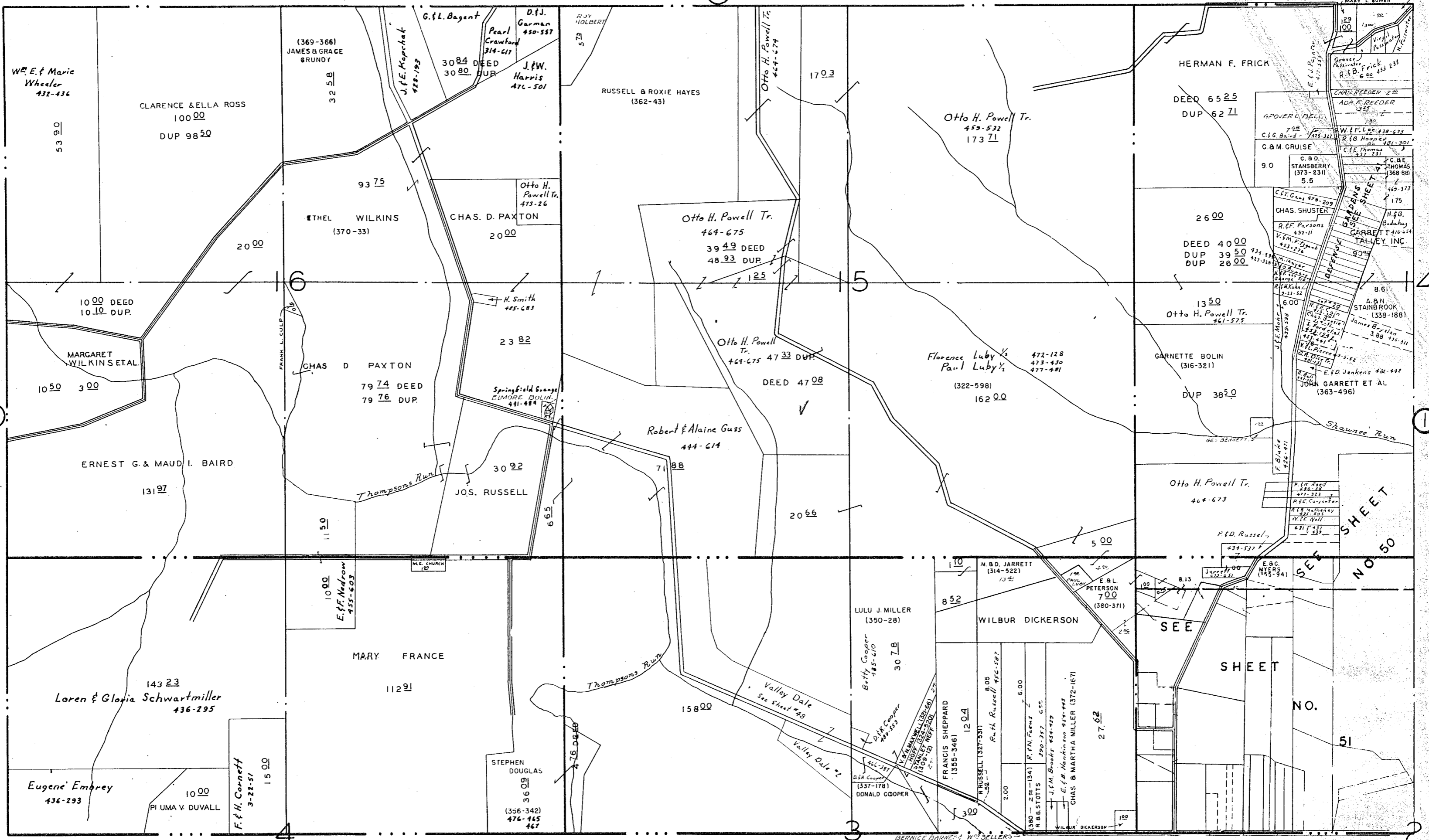

NEWTON

TWP.

PARTS OF TWP. 15: R. 14: & TWP. 16: R. 14.

SPRINGFIELD TWP.

SCALE 1" = 400'

SHEET NO. 4.

SEE SHEET NO. 50

SEE

SHEET

NO.

51

5

3

1

4

2

D.M. Mohr 487-100  
Virgil Passwater  
Grover Passwater  
Mark L. Bowen

Bernice Barnes, W. Sellers

TWP.  
HOPEWELL

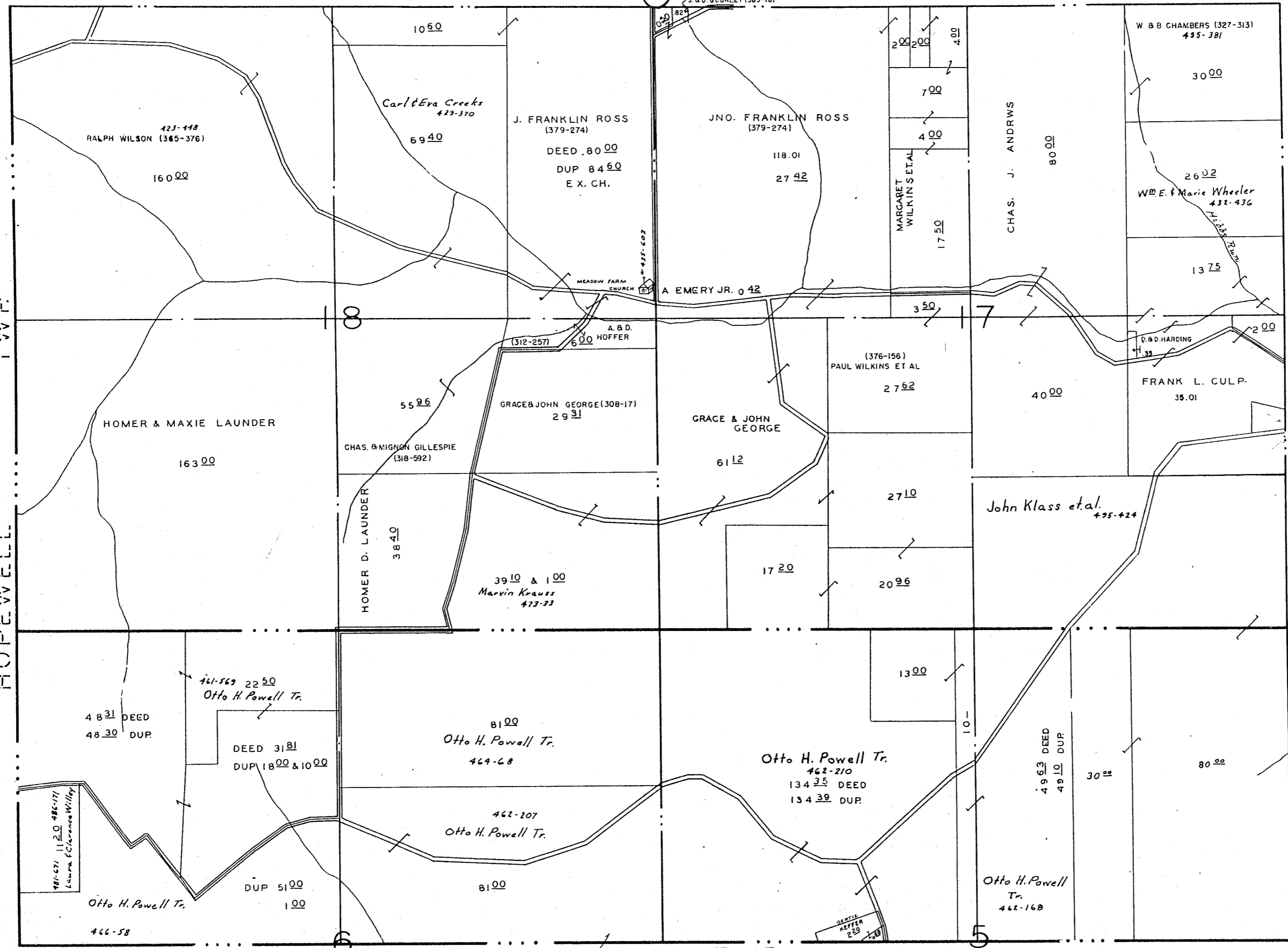

PARTS OF TWP. 15: R 14: & TWP. 16: R 14.

SPRINGFIELD TWP.

SCALE 1" = 400'

SHEET NO 5

HOPEWELL

TWP.

FALLS

TWP.

RALPH & VIRGINIA DURANT  
371/418

HENRY J. SLETZER JR.  
2729 349/319

DEED 2500  
DUP 2351

DEED 2688  
DUP 2600

Lulu Ford  
440-415  
3400 DEED  
3222 DUP.

7300  
Otto H. Powell  
461-380

DEED 9106  
DUP 9076  
EARL & ELLA BOETCHER  
345/123

HENRY SLETZER  
378/281  
1200 (DEED)  
5000

1464  
1160

21.39 AG.

Otto H. Powell Tr.  
462-311

5760

Otto H. Powell  
461-123  
5502  
40.18

JOHN & EDNA FRAME  
312/147

4850  
Otto H. Powell Tr.  
465-60

LOUISE BRUMMAGE H.F.T.  
342/359  
Wisman  
431-32

G. & R. Brumage

BUCKS SCHOOL

2267 DUP DEED 2175

8000

1002  
914 DUP  
946 DEED  
945 DUP  
MORRIS LESLIE

1408

MORRIS LESLIE  
320/434

Albert & Rita Crock  
439-506

15375 DUP.  
15454 DEED  
100 NOT ON DUP.

1650

FAIRY B. LENT  
3186

O. & B. LENT  
375/128

O. H. Powell  
469-655 300 100

850

175-400

3200

2508

904  
D. Abbott

614 DEED  
810 DUP.

ALMA E. MORGAN  
312/352  
522

1675

16 1/2 & 17 1/2  
DOROTHY C. ABBOTT

Otto Hampp 390-114  
3251

300

6300

John & Donna Courley  
482-213

735

HUGH JEWETT  
308/140  
310/508  
1075

2744

JOHN FRANKLIN ROSS  
319/274

3490

3490

3490

3490

3490

3490

3490

3490

3490

3490

3490

3490

TWP.

HOPEWELL

3

5

PART OF TWP. 16: R 14.

SPRINGFIELD TWP.

SCALE 1" = 400'

SHEET No 6

GRANDVIEW SUB.  
 SPRINGFIELD TWP.

SCALE 1" = 40'

SHEET No 7

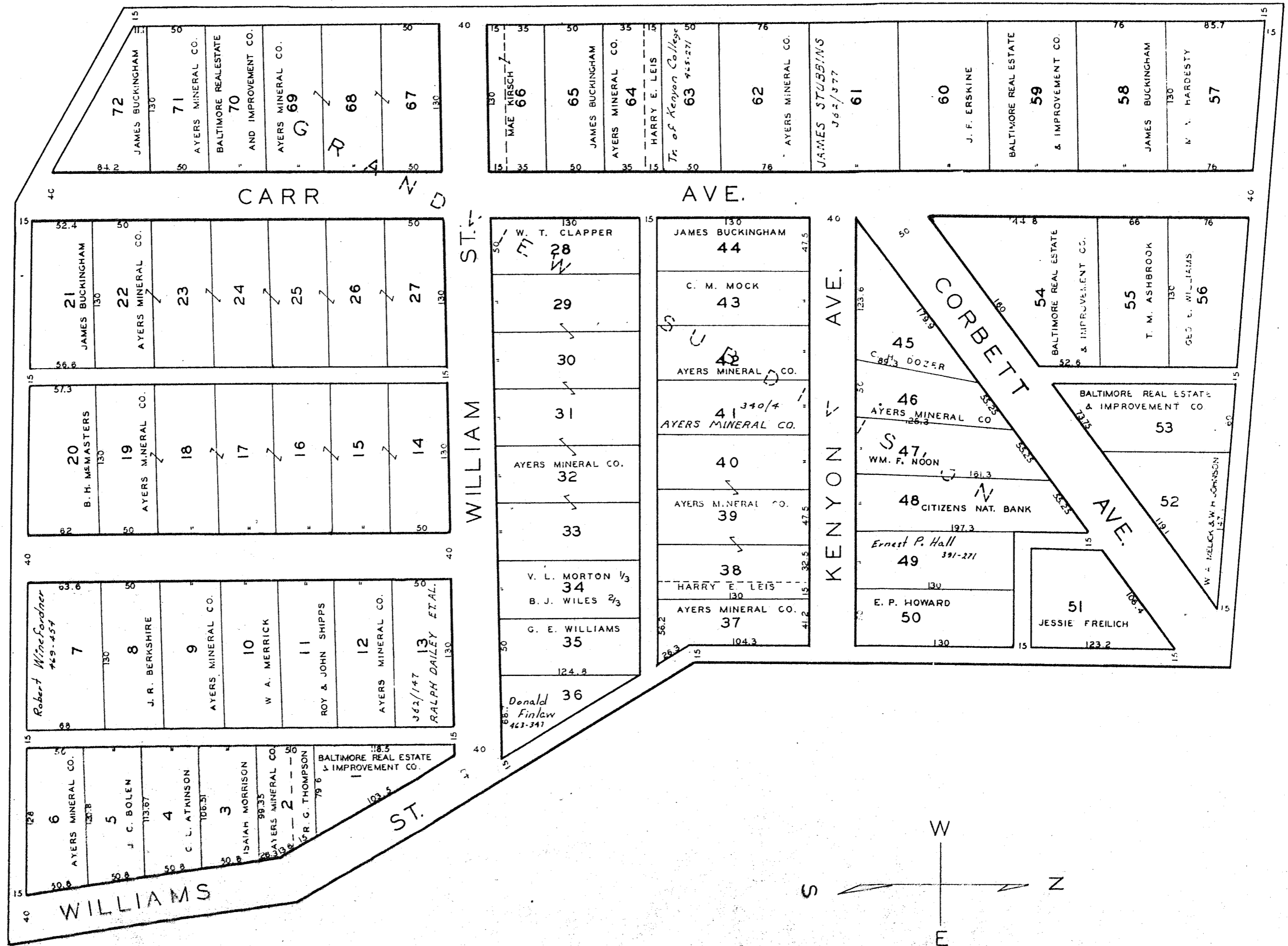

26.97 CH.

INSERT BELOW

CORNELIA C. ORR

10.38 AC. DEED

1000 DUP

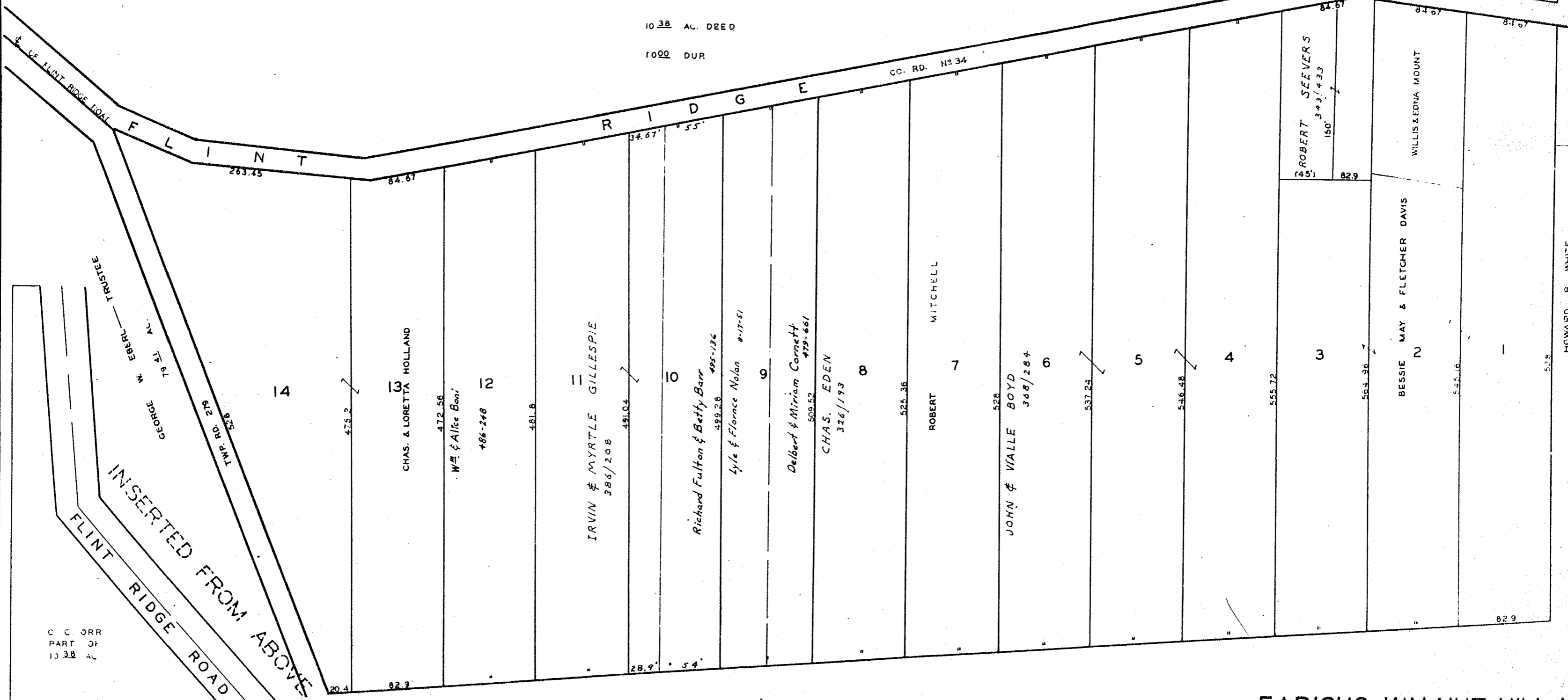

C. C. ORR  
PART OF  
10.38 AC.

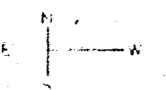

INSERT FROM ABOVE - REVERSED  
AS COMPUS READS

9

EARICHS WALNUT HILL ADD.

SPRINGFIELD TWP.

SCALE 1"=40'

SHEET NO 8

HOWARD B. WHITE  
MARY ...

8

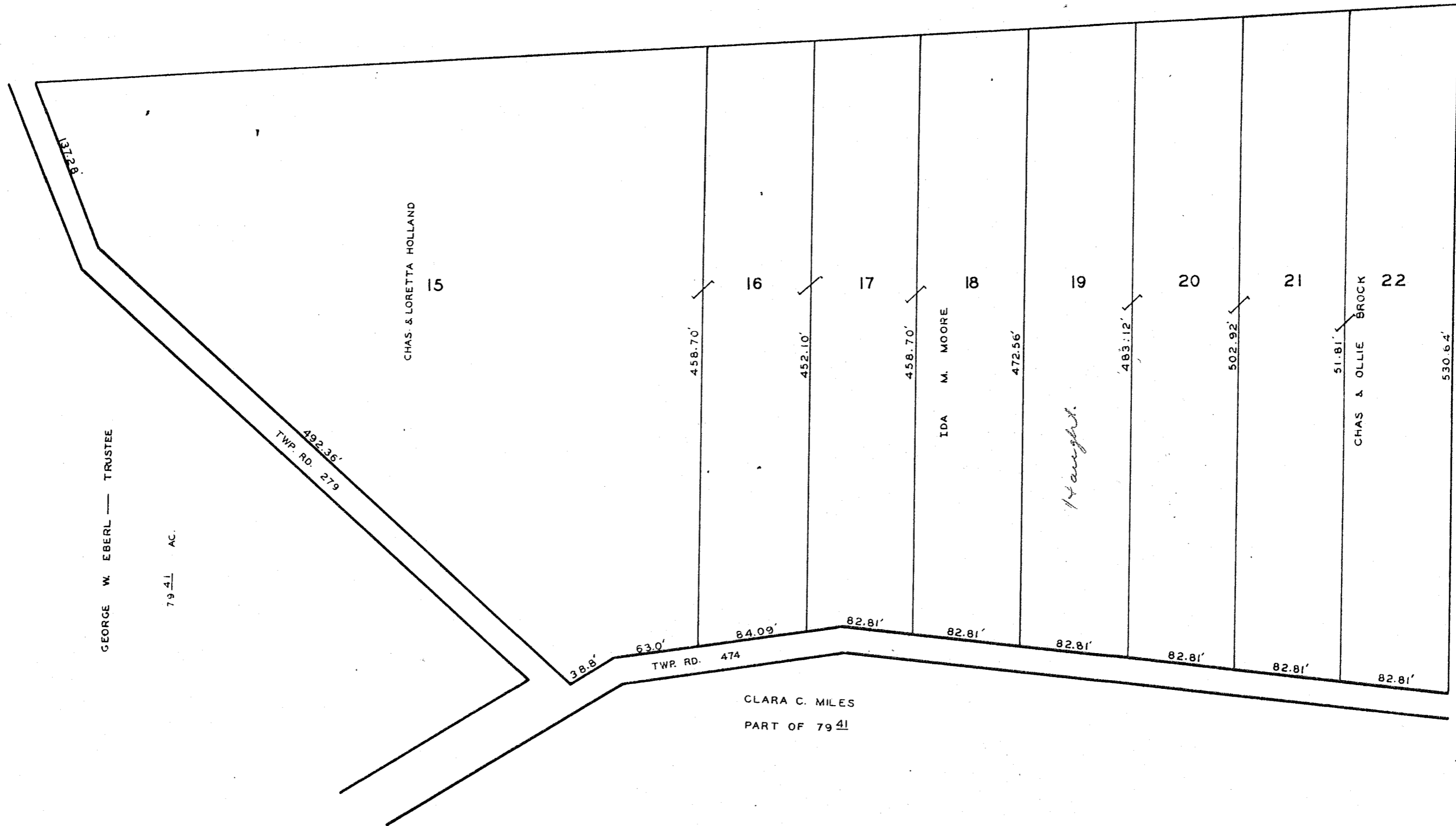

EARICHS WALNUT HILL ADD.  
 SPRINGFIELD TWP

SCALE 1" = 40'

SHEET No 9

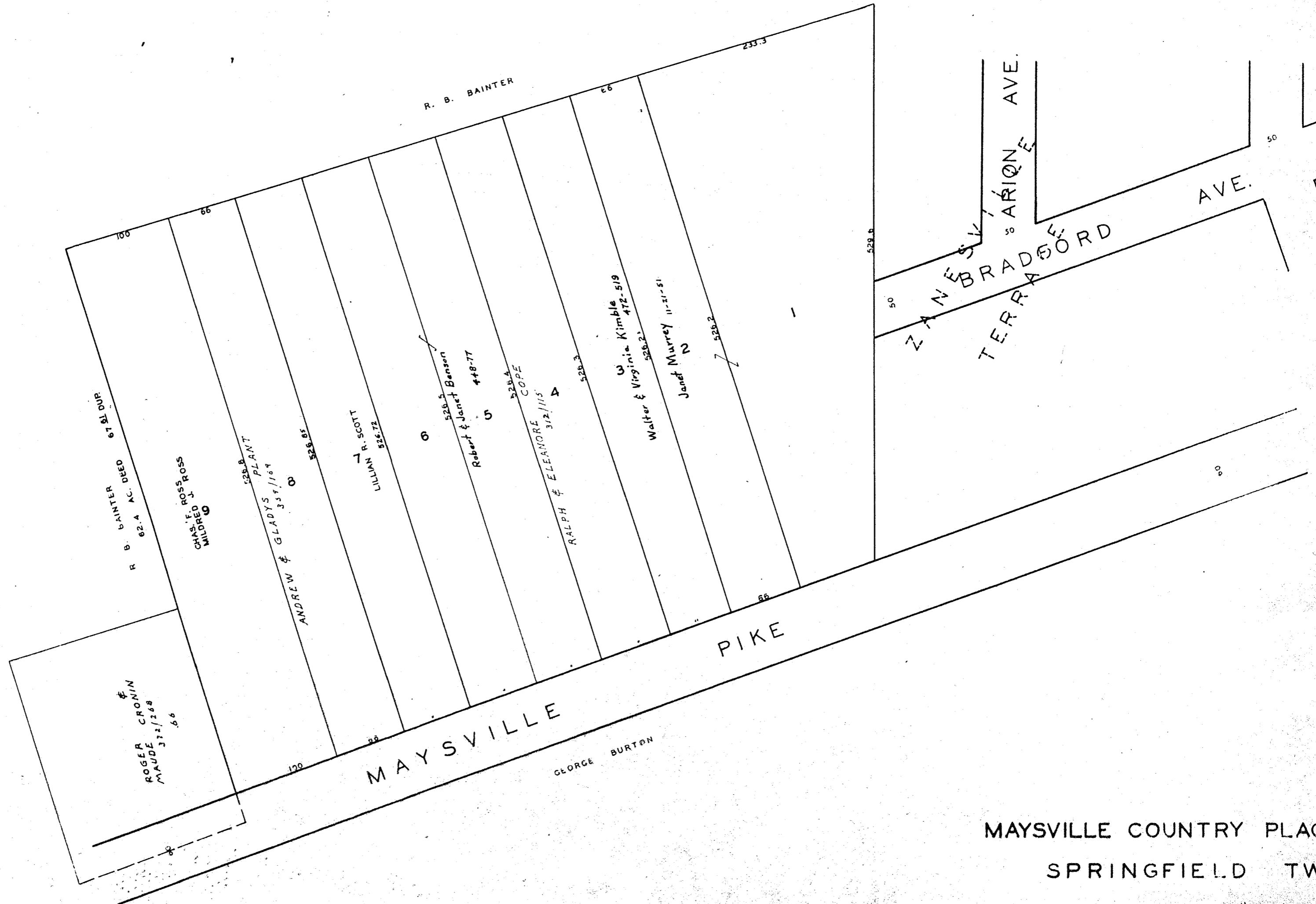

MAYSVILLE

PIKE

MAYSVILLE COUNTRY PLACE  
 SPRINGFIELD TWP.

SCALE 1" = 40'

SHEET No 10



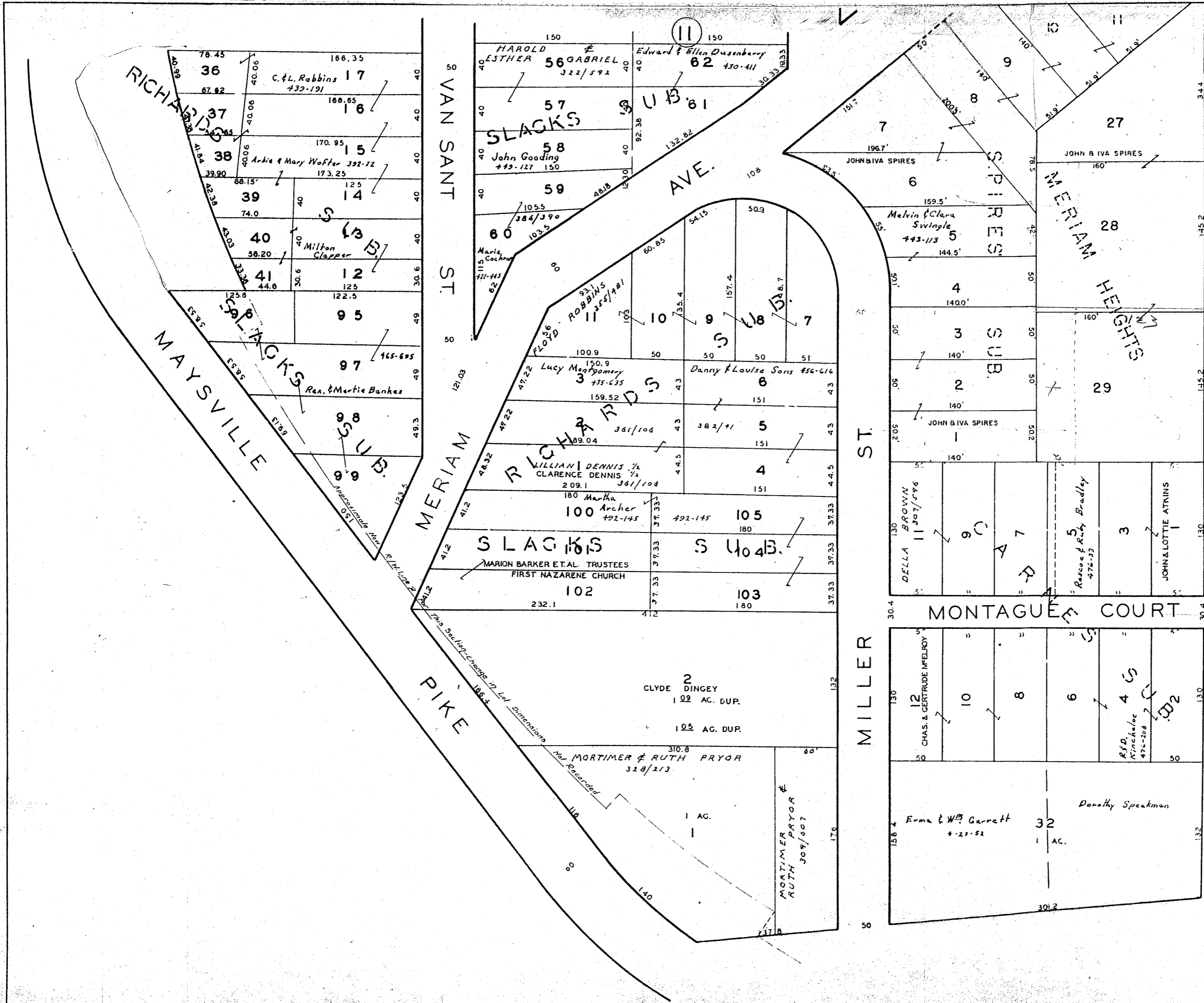

EAST PART  
 MERIAM HEIGHTS  
 SPRINGFIELD TWP.

SCALE 1"=40'

SHEET NO 12

14

15

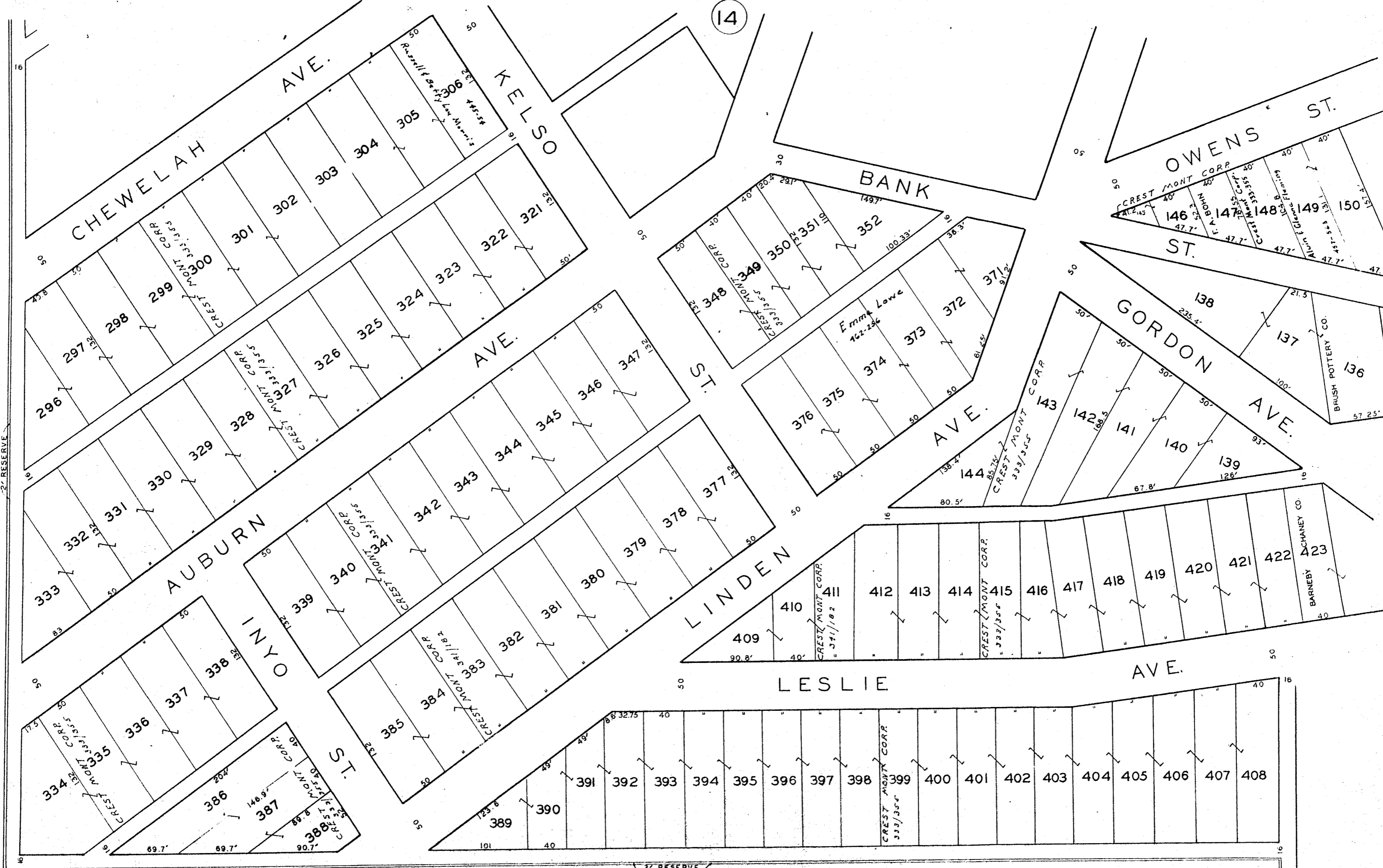

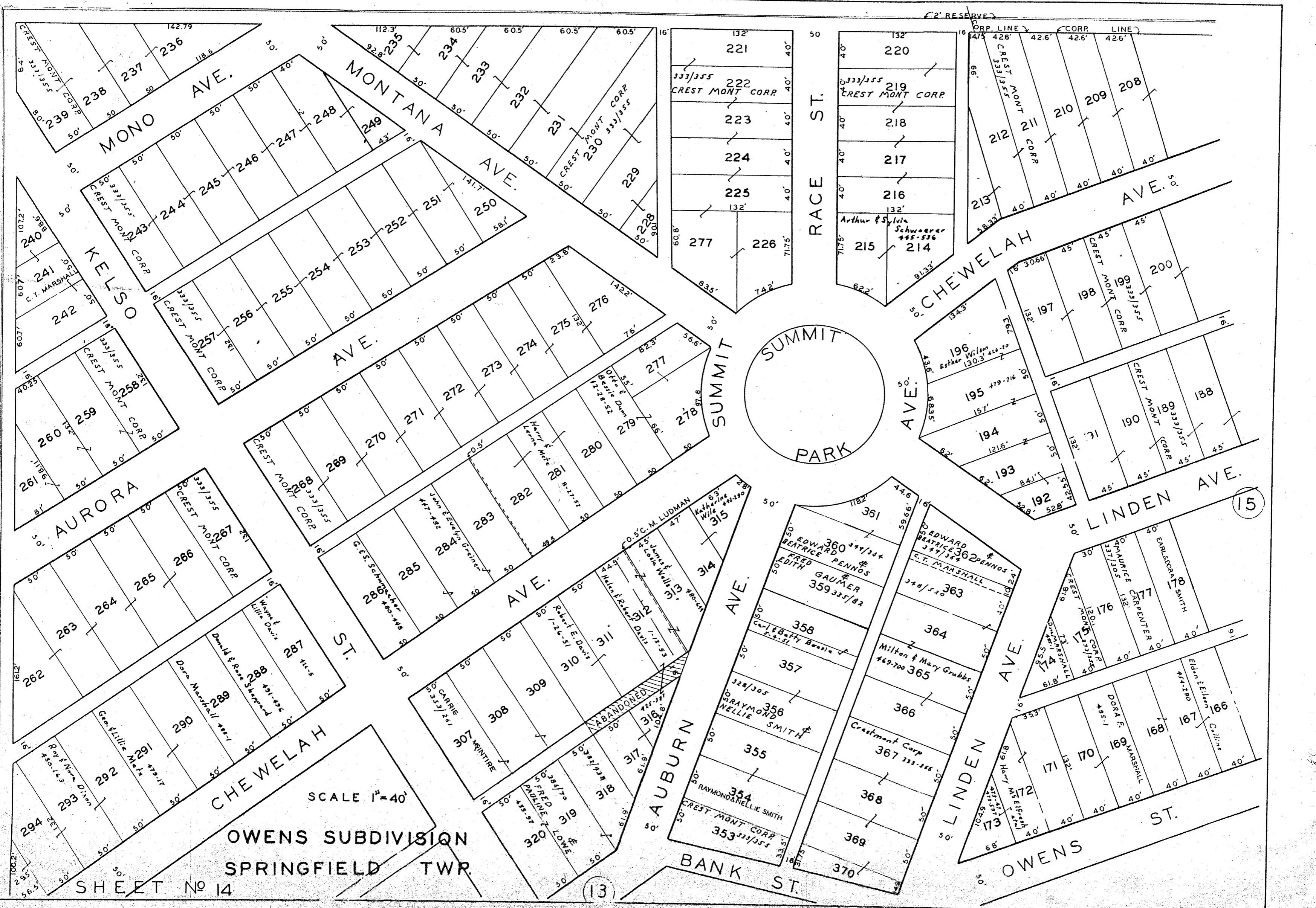

SCALE 1" = 40'

OWENS SUBDIVISION  
SPRINGFIELD TWP.

SHEET NO 14

(13)

(15)

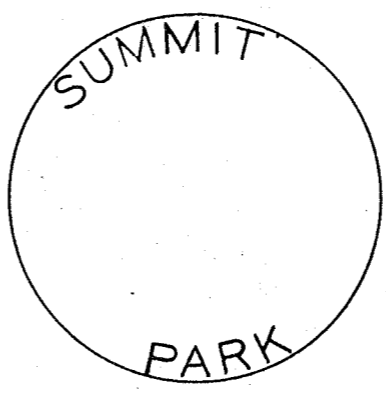

AURORA AVE.

KELSO AVE.

MONO AVE.

MT. AVE.

ST. AVE.

SUMMIT AVE.

CHEWELAH AVE.

LINDEN AVE.

LINDEN AVE.

OWENS ST.

AUBURN AVE.

BANK ST.

RACE ST.

Lot numbers 236-320 and owner names including CREST MONT CORP, C.T. MARSHALL, John E. Greiner, G.E.S. Schmecker, Robert E. Davis, and others.

Lot numbers 221-229 and owner names including CREST MONT CORP and Arthur & Sylvia Schwoerer.

Lot numbers 200-214 and owner names including Esther Wilson, C.T. MARSHALL, and EARLE DORA SMITH.

Lot numbers 315-370 and owner names including EDWARD BEATRICE PENNOS, EDITH GAUMER, and RAYMOND NELLIE SMITH.

Lot numbers 166-179 and owner names including EARLE DORA SMITH, DORA E. MARSHALL, and COLLINS.

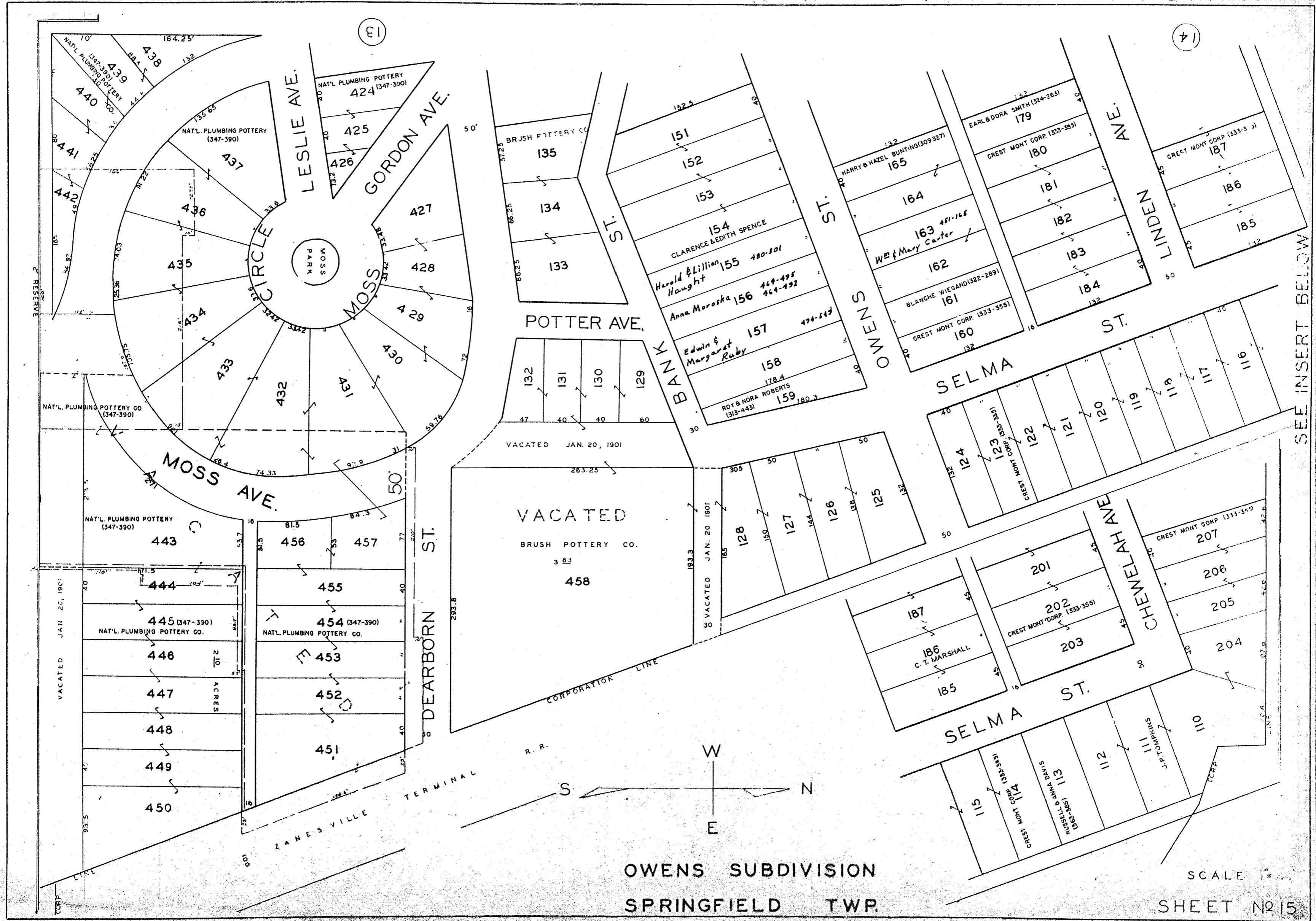

(13)

(14)

SEE INSERT BELOW

OWENS SUBDIVISION  
 SPRINGFIELD TWP.

SCALE 1" = 40'  
 SHEET NO 15

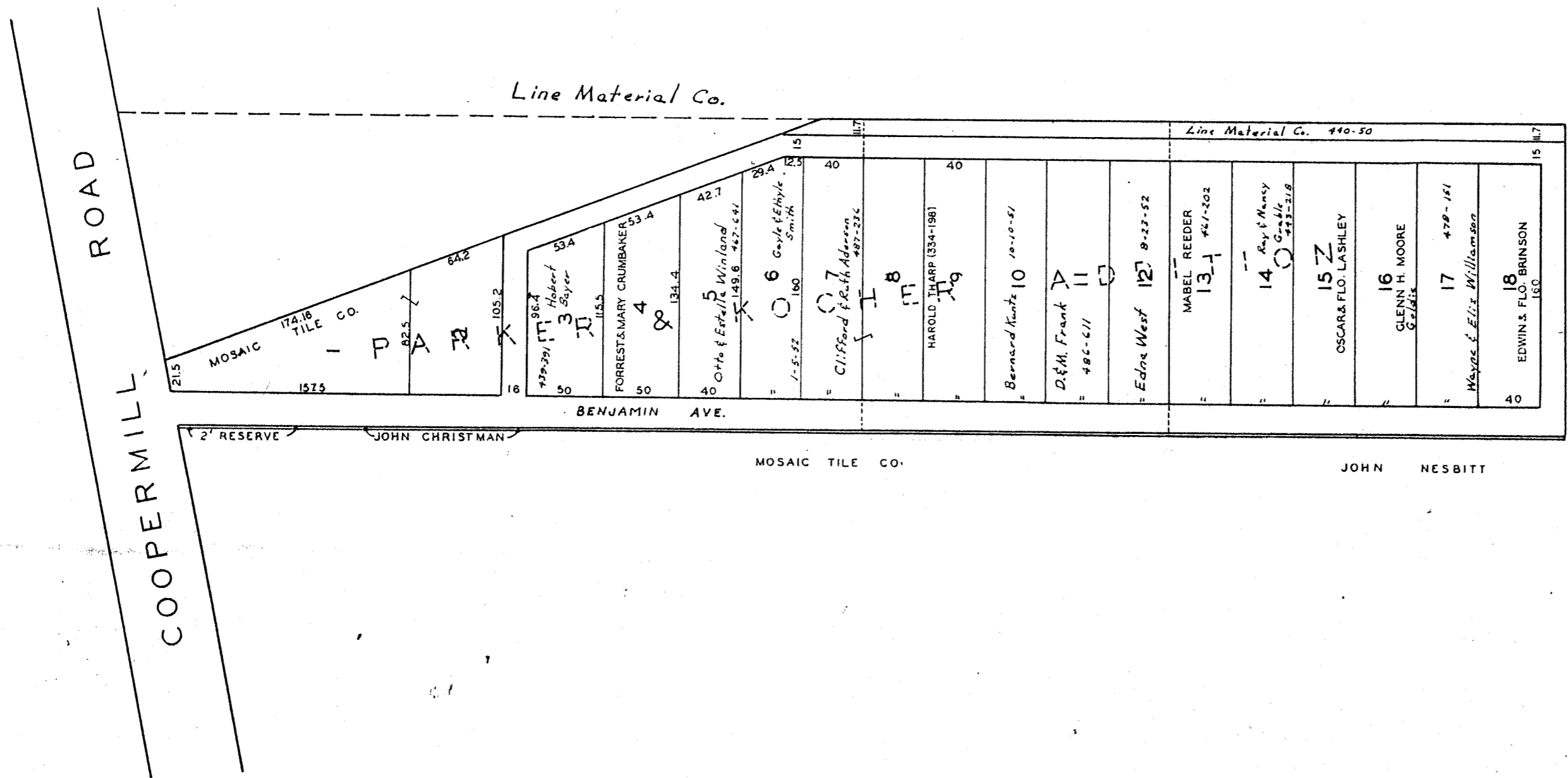

PARKER & KOCHER ADDITION  
 SPRINGFIELD TWP.

SCALE 1"=40'

SHEET No 16

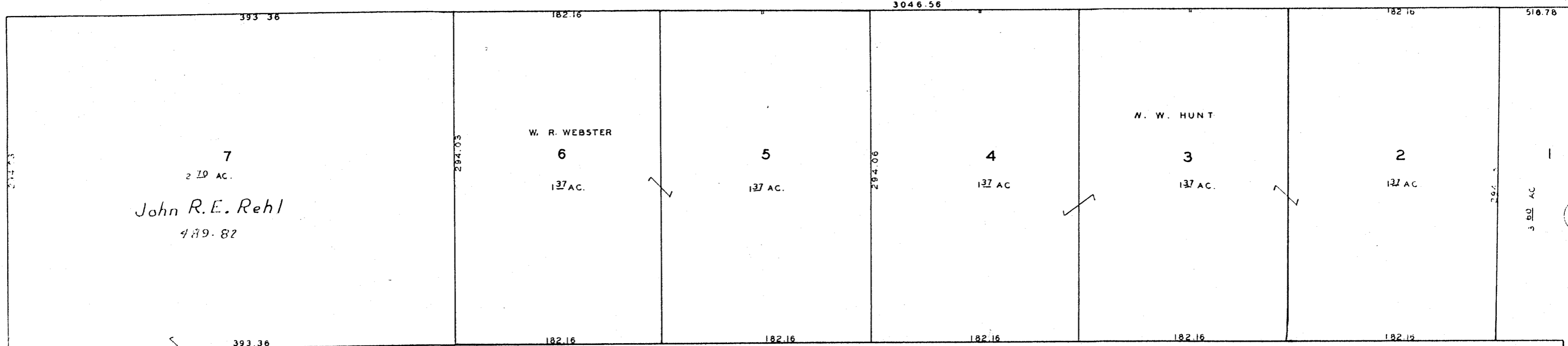

61

PROSPECT ST.

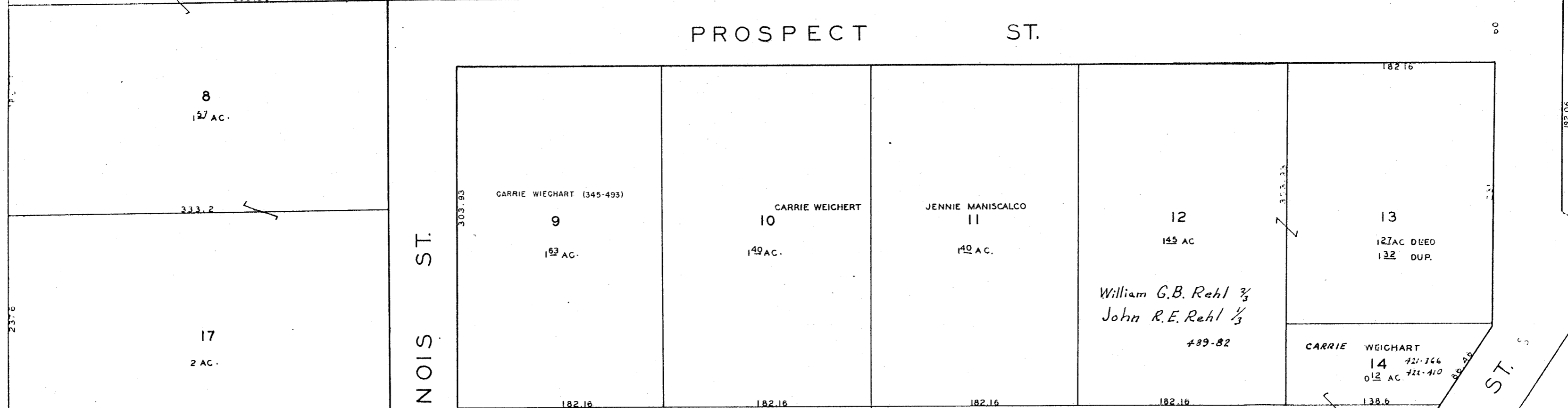

ILLINOIS ST.

KANSAS ST.

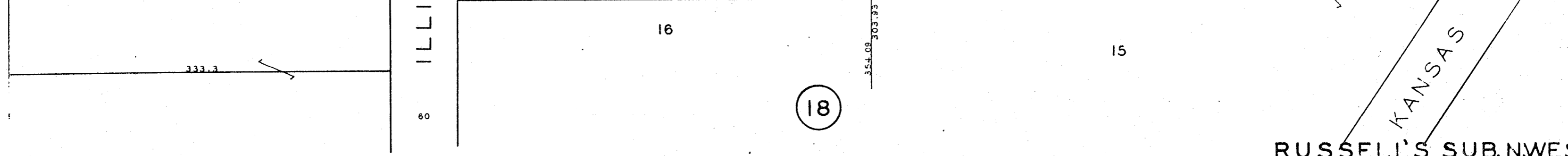

18

RUSSELL'S SUB. N.WEST  
SPRINGFIELD TWP

SCALE 1" = 40'

SHEET No 17

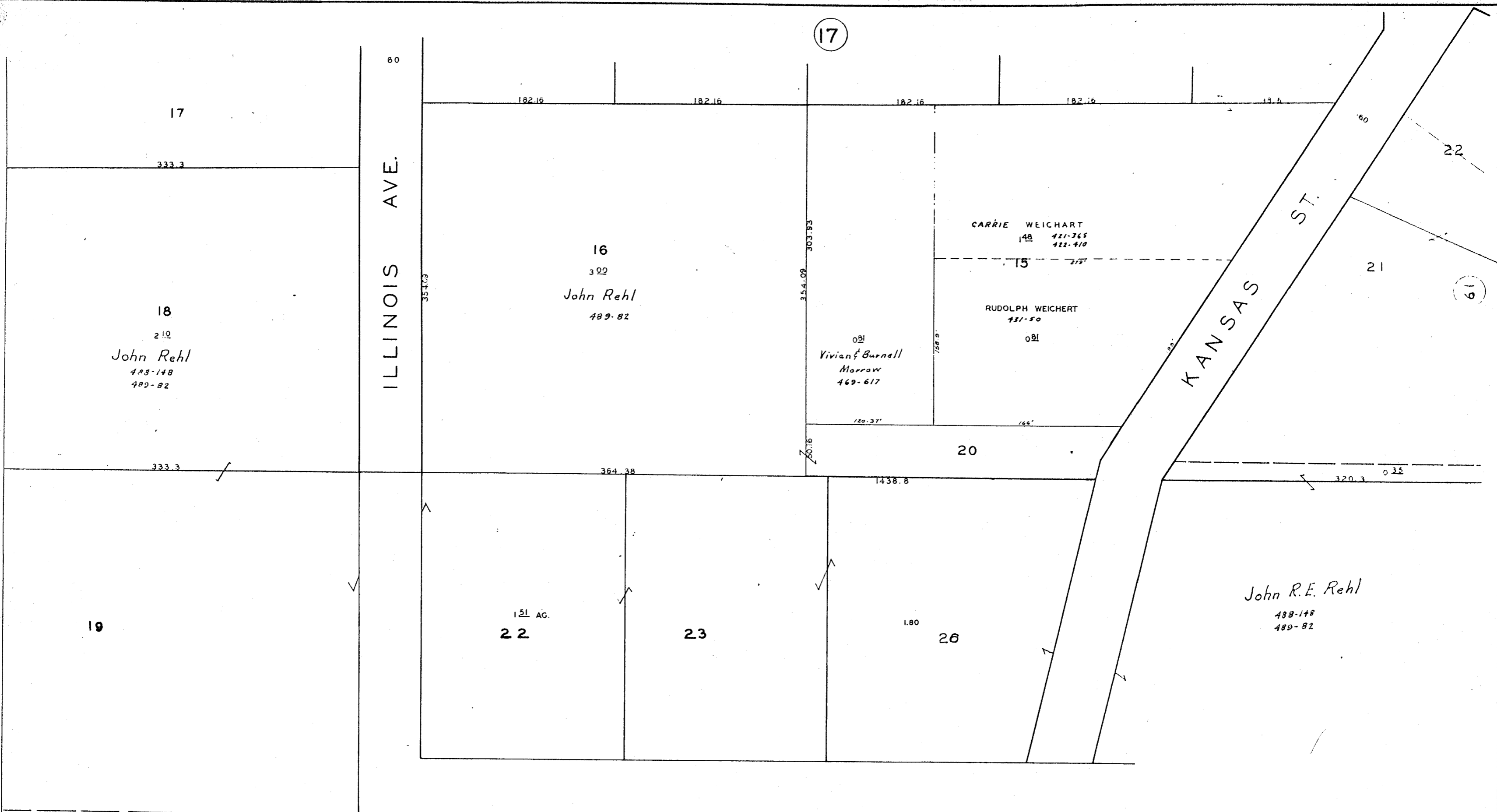

LENA BUSSEMER

8 06

RUSSELL'S SUB. S. WEST  
 SPRINGFIELD TWP.

SCALE 1" = 40'

SHEET NO 18

1650.66

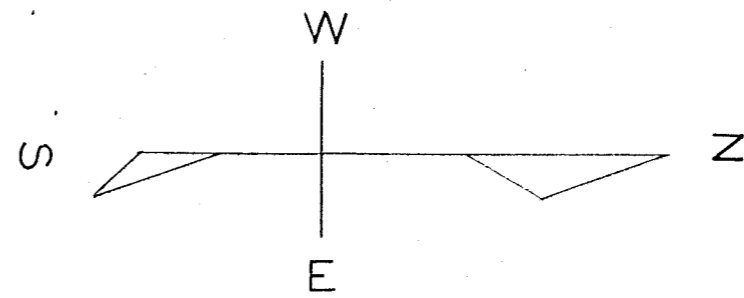

(81)

(21)

2

10 <sup>41</sup> AC

19

John R.E. Rehl

488-148  
489-82

GRAYSON BELL  
341/382

1 <sup>41</sup> AC  
21

Chas. & Charlotte  
22 Seevers  
467-196

ETHEL DISHONG  
327/456

3 <sup>00</sup> AC.

Hazel McDowell 463-380

GEORGE W. CATON  
2 <sup>00</sup> AC.

INDIANA ST.

CORP.

LINE

CORPORATION LINE

WEST END AVE.

CORPORATION

LENA BUSSEMER  
808 A.

MAGGIE L. BUSSEMER  
0 <sup>79</sup> A.

JOHN M. BUSSEMER 0 <sup>14</sup>

WEST END AVE.

RUSSELL'S SUB. N.EAST  
SPRINGFIELD TWP.

SCALE 1" = 40'

SHEET No 19

SEE INSERT BELOW

MATCH LINE

LINE

CORP.

304.82

0.35

320.3

60

301.6'

237.1'

100'

.52

206.16'

243'

10' RIGHT OF WAY

106.58'

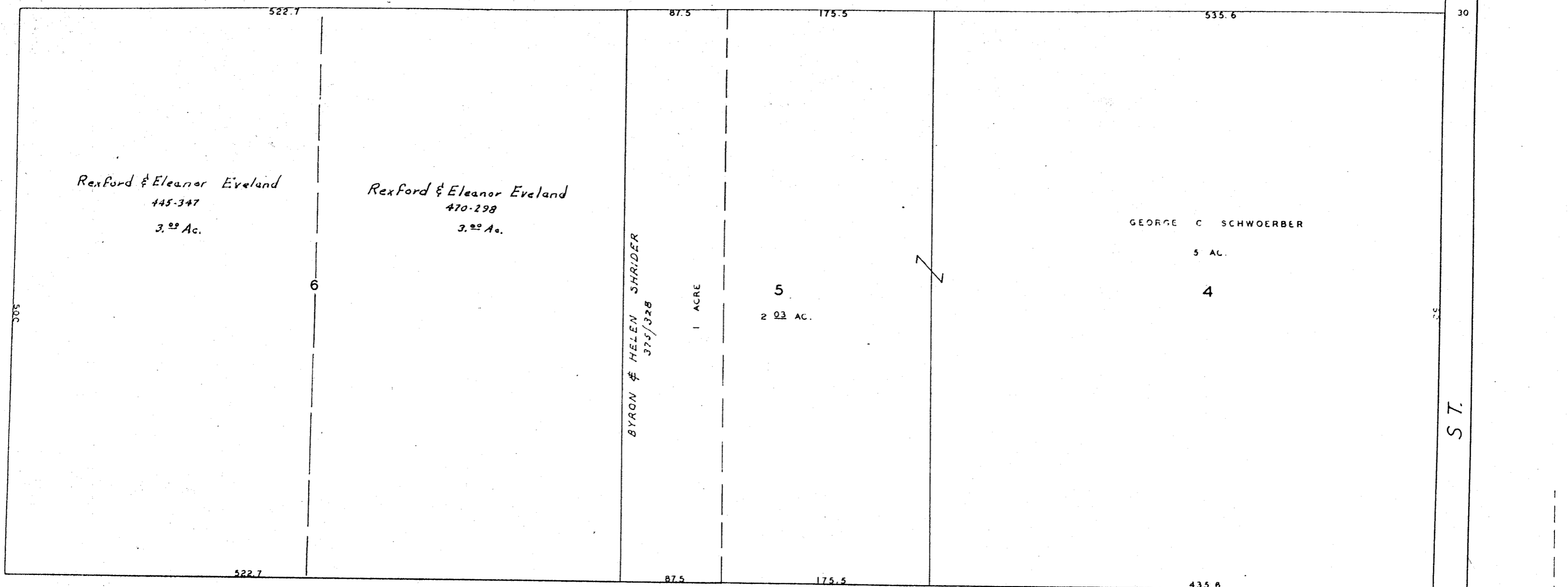

WINGEIER AVE.

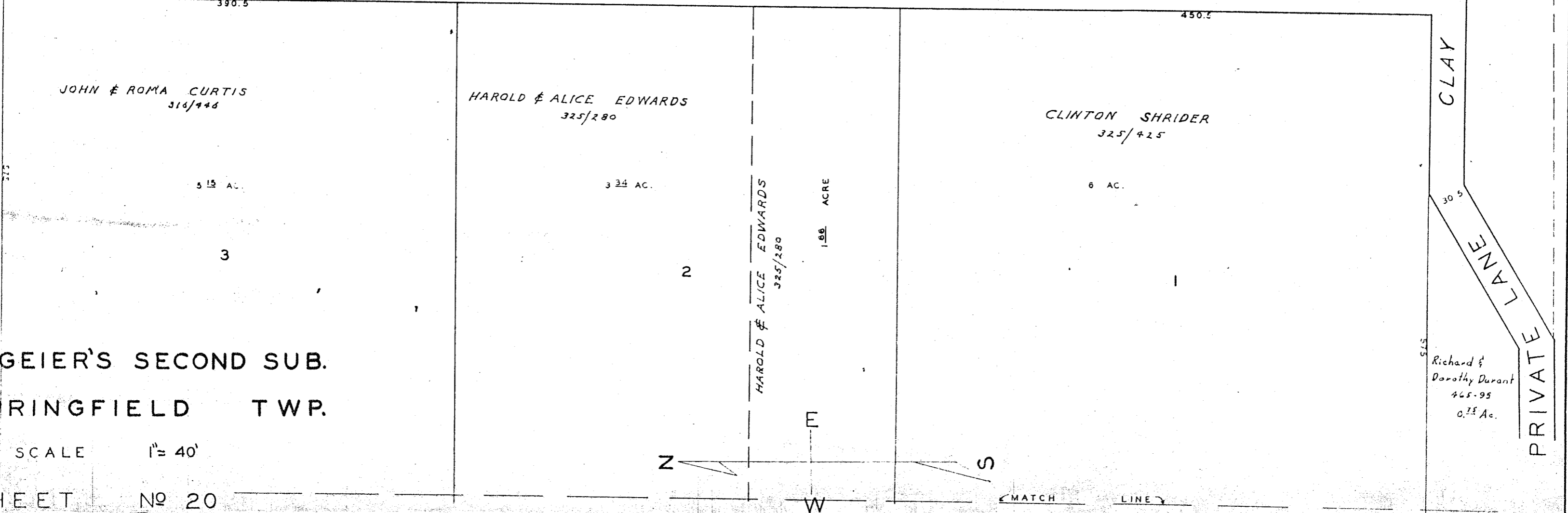

WINGEIER'S SECOND SUB.  
 SPRINGFIELD TWP.  
 SCALE 1" = 40'  
 SHEET NO 20

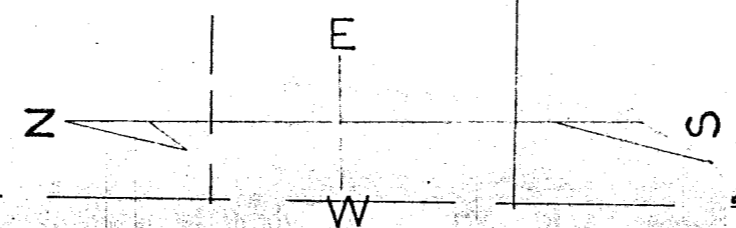

30  
 ST.  
 CLAY  
 PRIVATE LANE  
 30.5  
 57.5  
 Richard & Dorothy Durant  
 465-95  
 0.25 Ac.

(20)

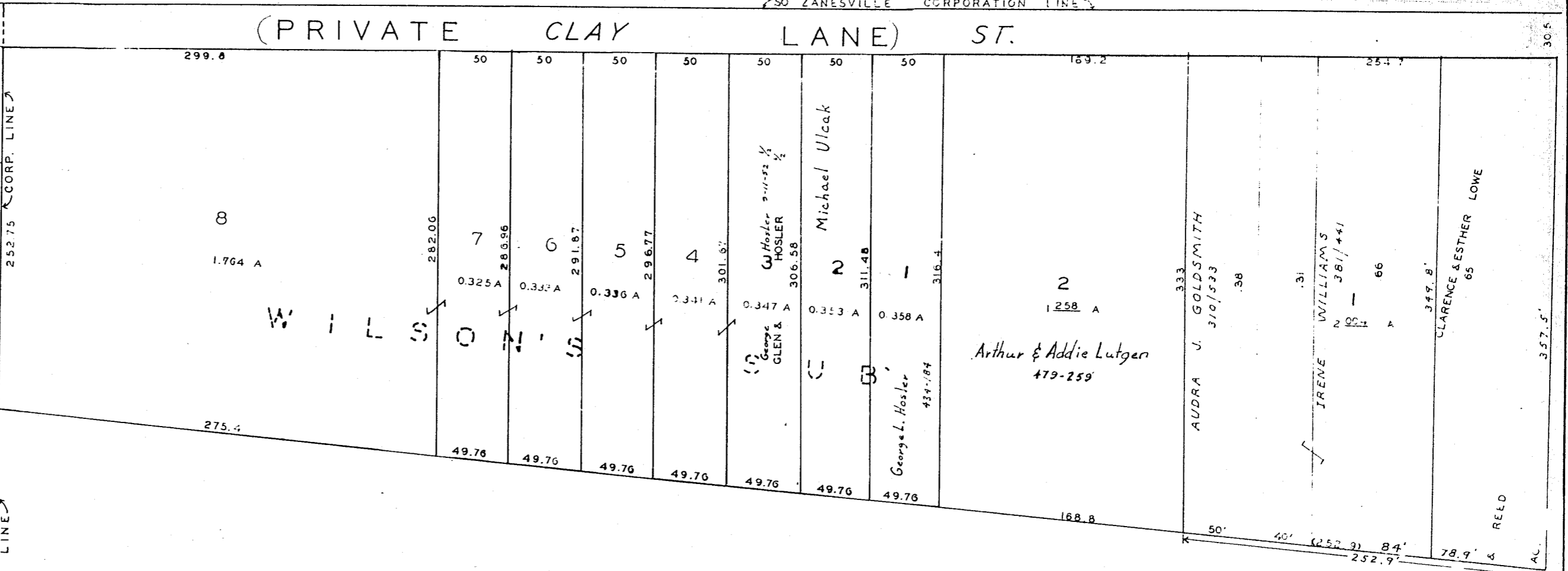
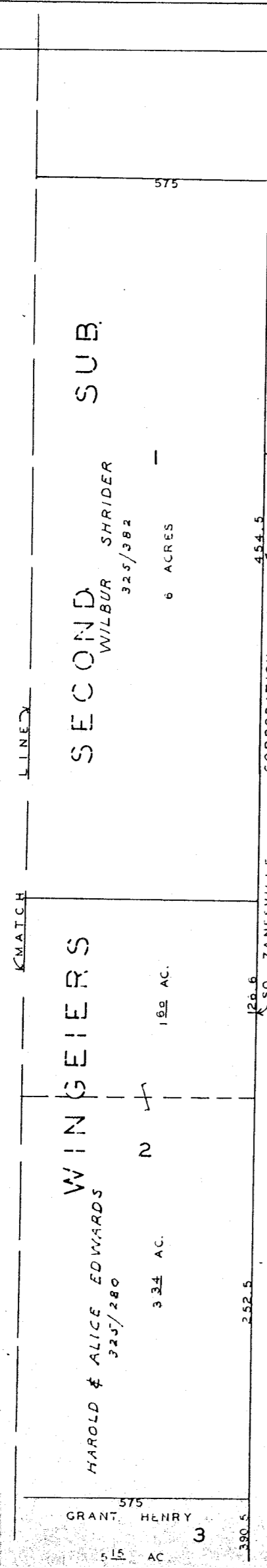

PART SO. ZANESVILLE CORP.  
 WINGEIER'S FIRST SUB.  
 SPRINGFIELD TWP.

SCALE 1" = 40'

SHEET NO 21

W. G. BURT  
1934 AC.

LESLIE AVE.

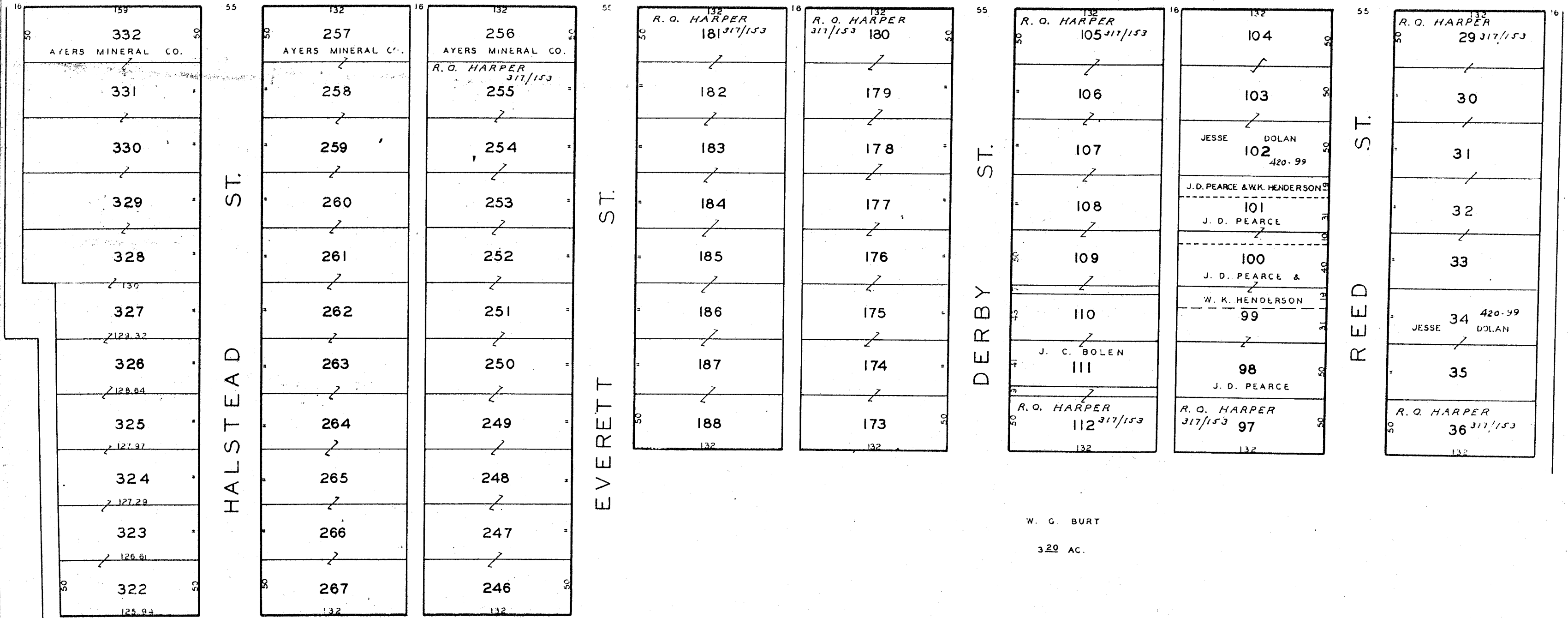

W. G. BURT  
320 AC.

WALLERS AVE.

WOODSIDE SUBDIVISION  
SPRINGFIELD TWP.

SCALE 1" = 40'

SHEET No 22

