

50	KENNETH TIMMS 9 261/271	50
:	John E. & Edith Cheadle 434-494 8	:
:	Robert Passwaters 7 2-4-1952 Robert & Clara Matton 2-28-52	:
:	ROBERT & ESTHER SHINN 6 318/946	:
:	CLINTON & AUDREY COHEN 5 313/581	:
:	STELLA BENADUM 4	:
:	ROY & FRANCIS SNYDER 3	:
:	2 EDYTHE HAHN 436-539	:
50	JOHN & SARA OSBORNE 1 318/156	50
50	200.0 82-324/165 108' 423-19 0.262	50

PUBLIC CO. RD. 143 ROAD

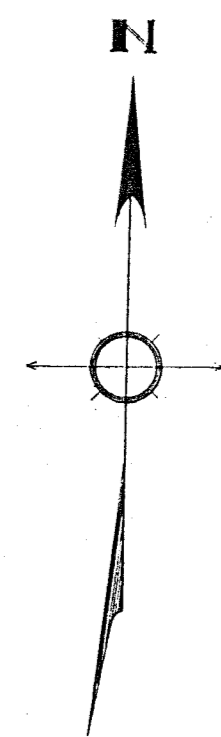

BERNARD V. WHITES SUB.

SPRINGFIELD TWP.

SCALE 1" = 40'

SHEET No 40



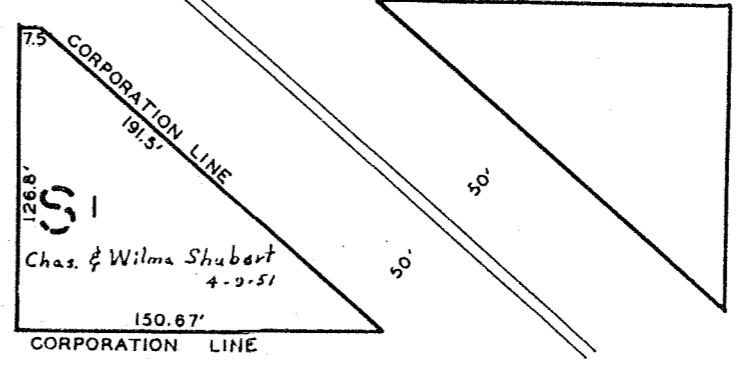
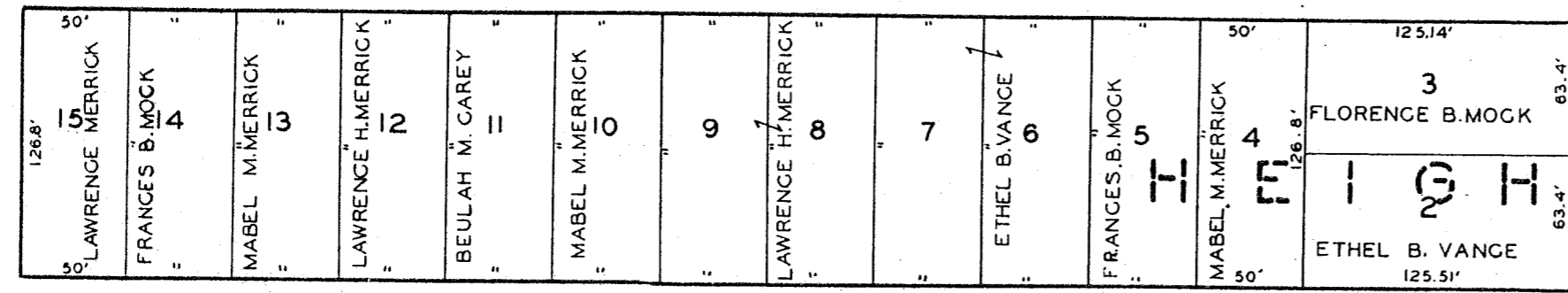
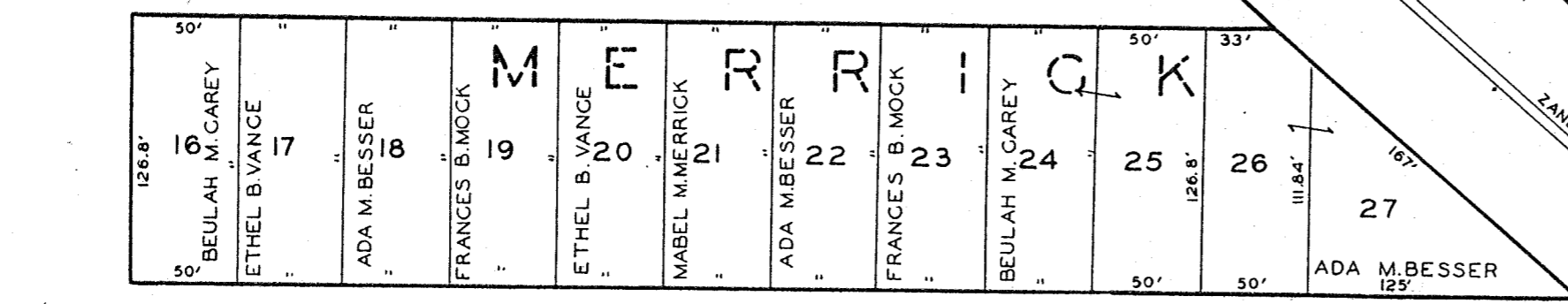

LAWRENCE AVE.

ST.

PINE

ZANESVILLE TERMINAL R.R.

CORPORATION LINE  
 191.5'  
 126.8'  
 Chas. & Wilma Shubert  
 4-9-51  
 150.67'  
 CORPORATION LINE



SPRINGFIELD TWP.

SCALE 1"=40'

SHEET NO 42

2

2

2

2





SCALE 1"=100'

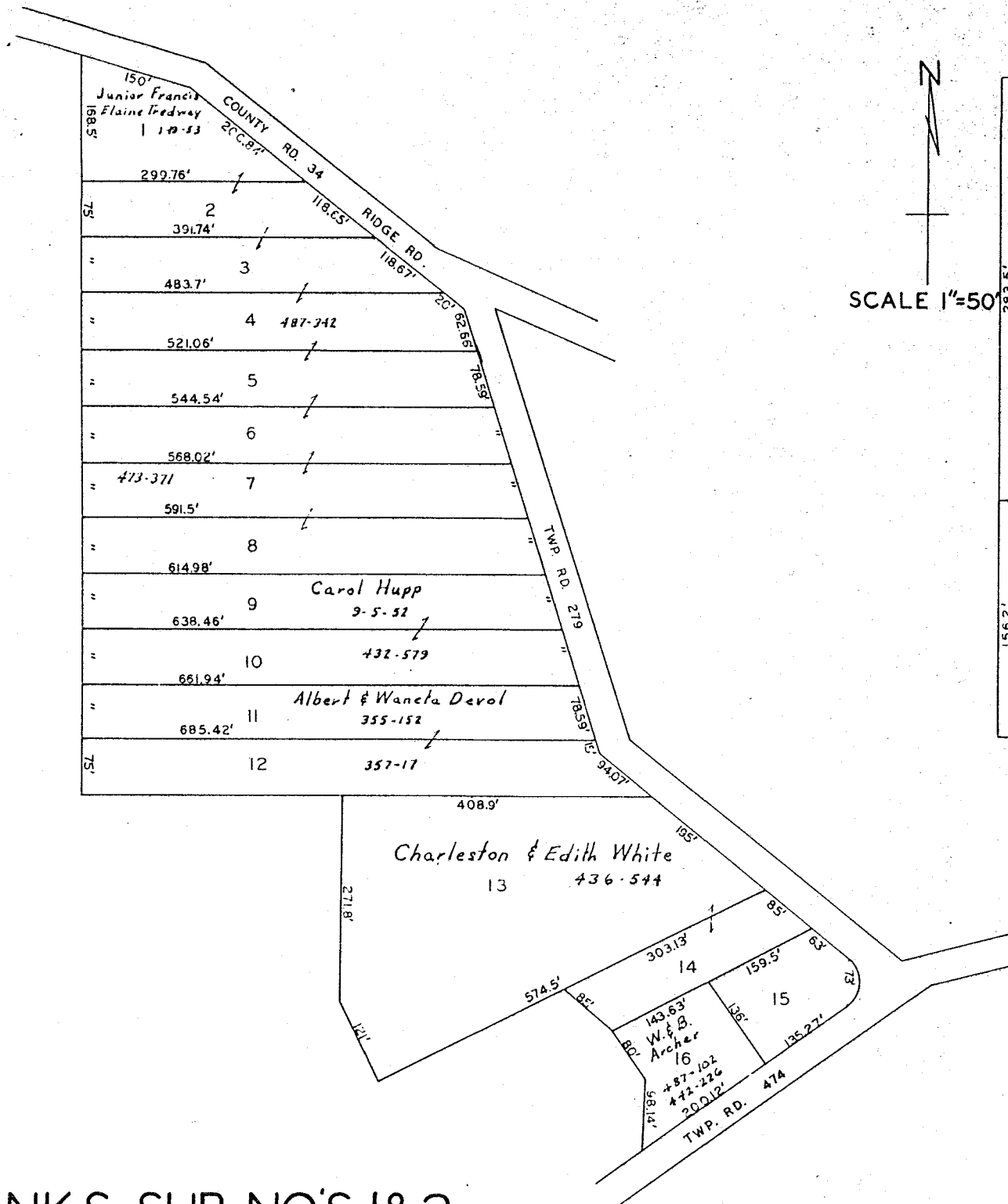

FRANKS SUB. NO'S 1 & 2  
 LOTS 1 TO 12 NO. 1, LOTS 13 TO 16 NO. 2  
 N.W. QTR. SEC. 11, TWP. 16, RA. 14

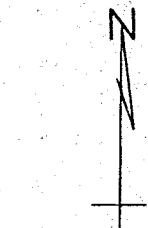

SCALE 1"=50'

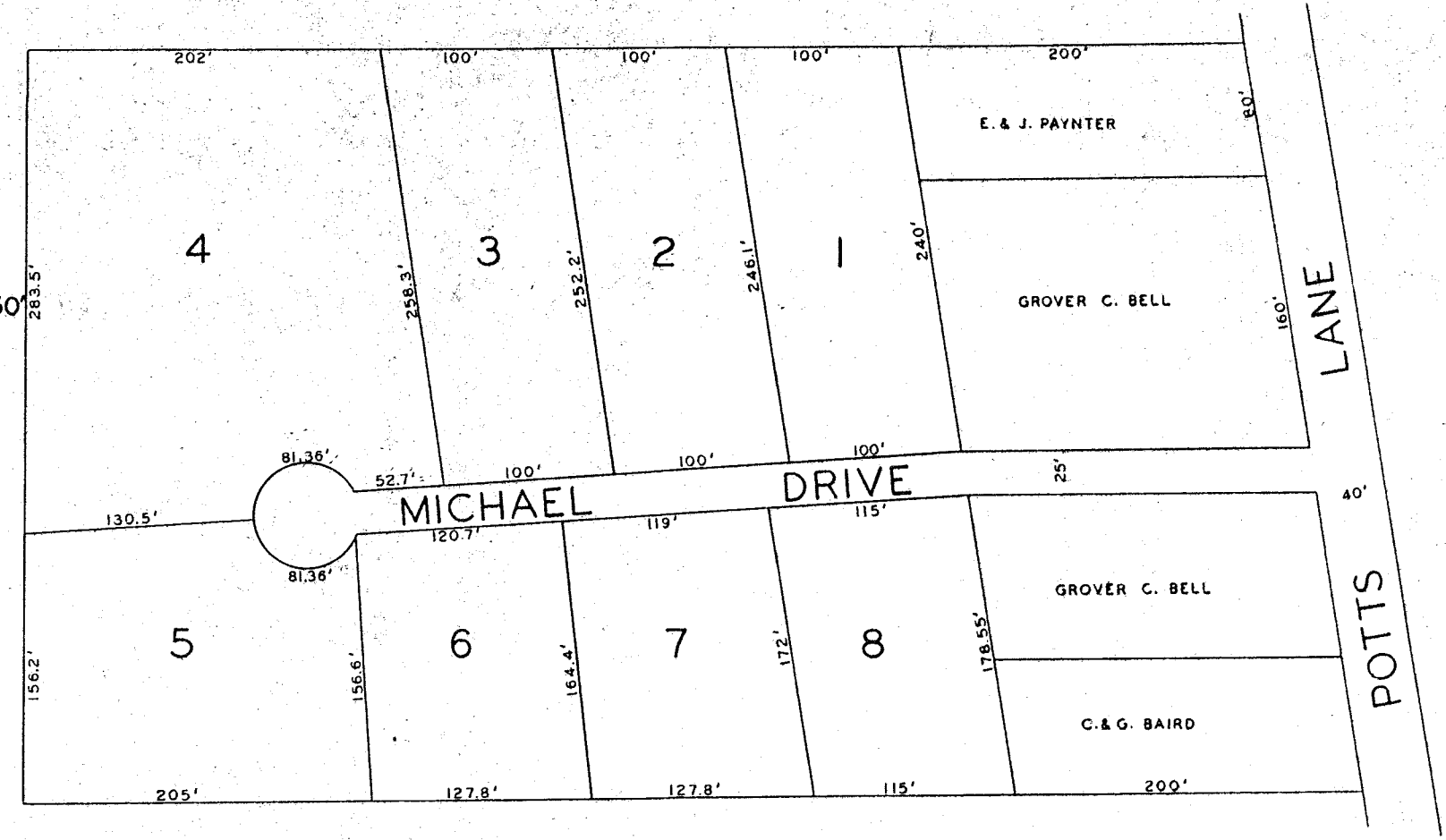

HIDEAWAY ACRES  
 N.W. QTR. SEC. 14 TWP. 14 R. 16  
 SPRINGFIELD TOWNSHIP

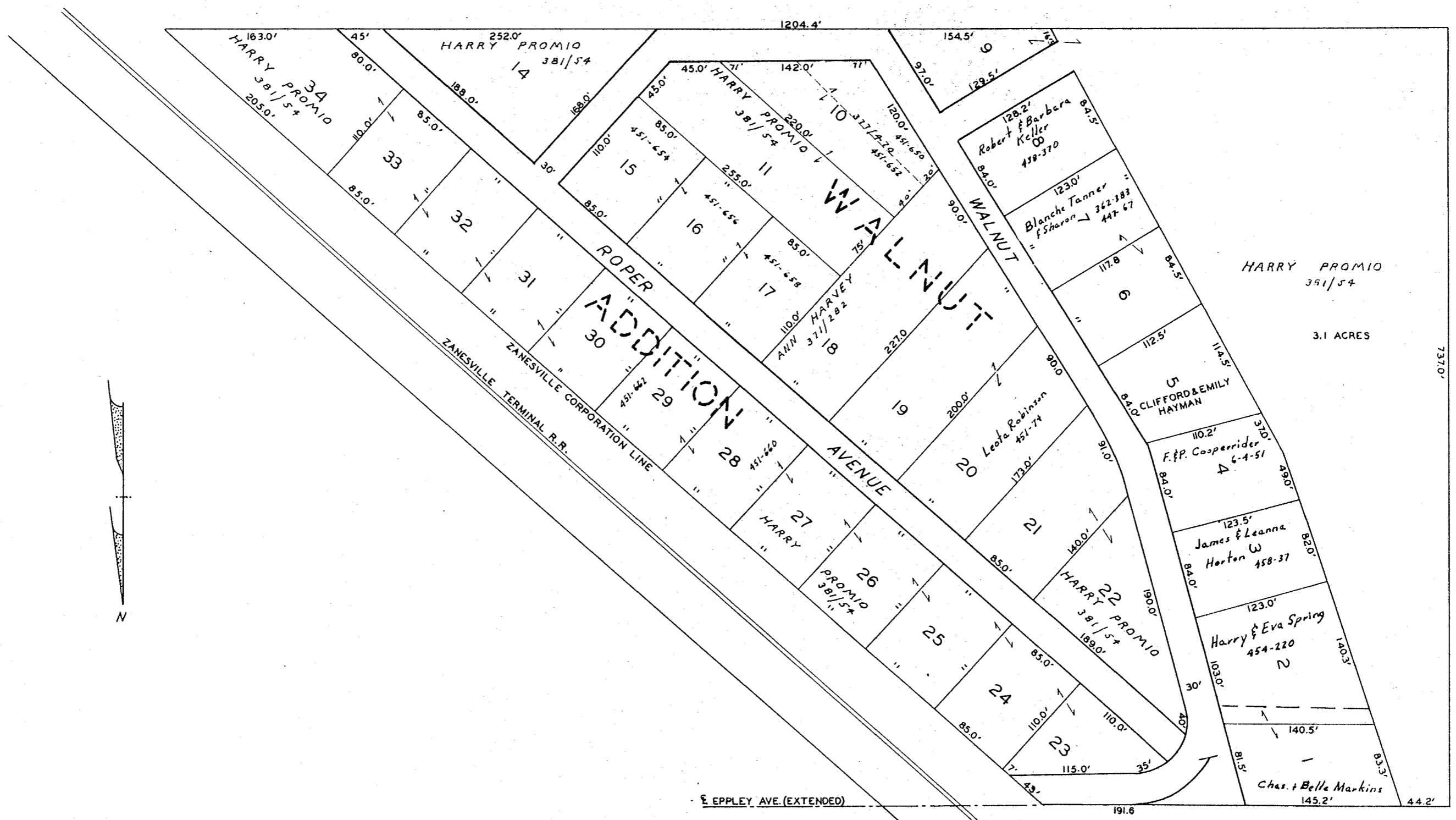

SPRINGFIELD TWP.  
 SCALE 1" = 50'  
 SHEET NO. 45

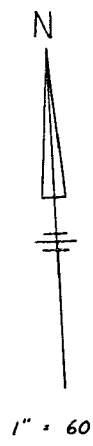

70'	70'	50'	70'	70'	70'	70'	70'	70'	70'	70'	70'	70'	70'	70'	70'	70'	70'	70'
1	2	3	4	5	6	7	8	9	10	11	12	13	14	All Lots owned by W <sup>o</sup> J. Dunweiler et al Unless shown otherwise				
Paul J. Joy Moe 499-185																		
F.F.S. Montgomery																		
C.E.M. Rollins 500-194																		
M.E.W. Samsort 448-216 N																		

60' TOWNSHIP ROAD NO. 625 60'

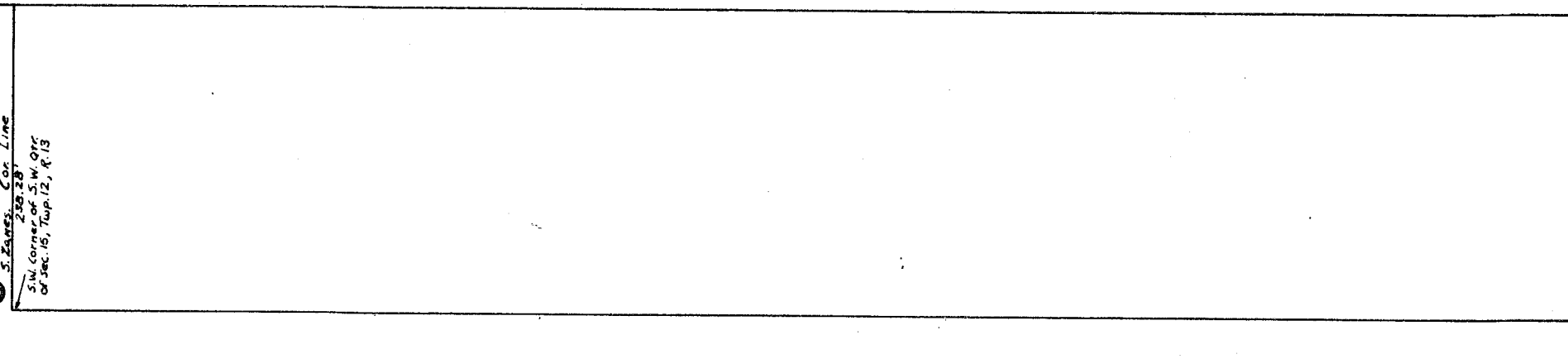

MUSKINGUM COUNTY ROAD NO. 6

DUNBAR ACRES NUMBER ONE

SPRINGFIELD TWP.

SHEET NO. 46

S. Evans Co. Line  
200 23'  
S.W. corner of S.W. 011  
of Sec. 16, Twp. 12, R. 13

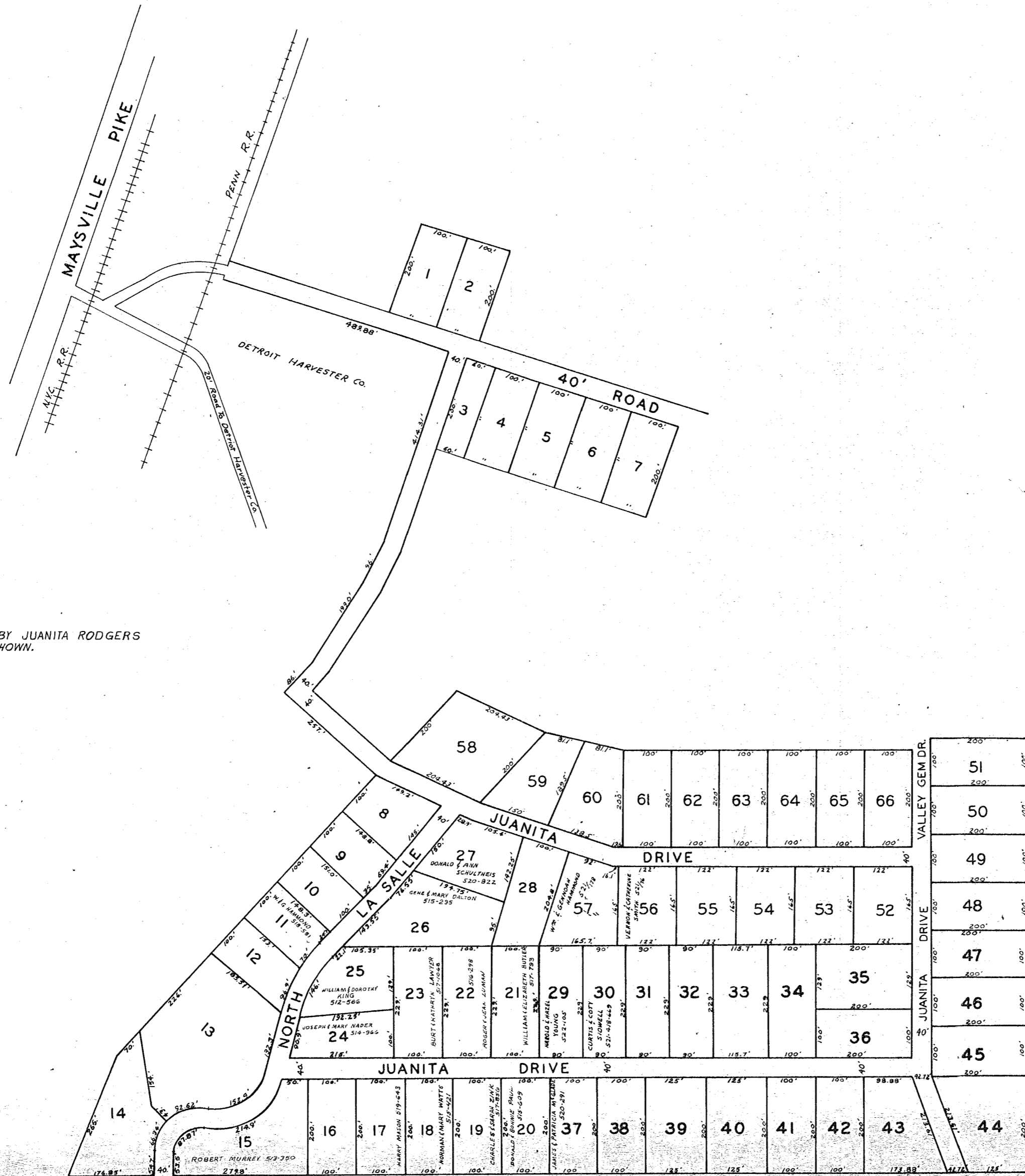

NOTE:  
ALL LOTS ARE OWNED BY JUANITA RODGERS  
UNLESS OTHERWISE SHOWN.

RODGERS 4TH SUBDIVISION  
LOTS 48-66 INCLUSIVE

RODGERS 3RD SUBDIVISION  
LOTS 29-47 INCLUSIVE

RODGERS SUBDIVISION  
LOTS 1-7 INCLUSIVE

RODGERS 2ND SUBDIVISION  
LOTS 8-28 INCLUSIVE

**SPRINGFIELD TWP.**  
**SHEET NO. 47**

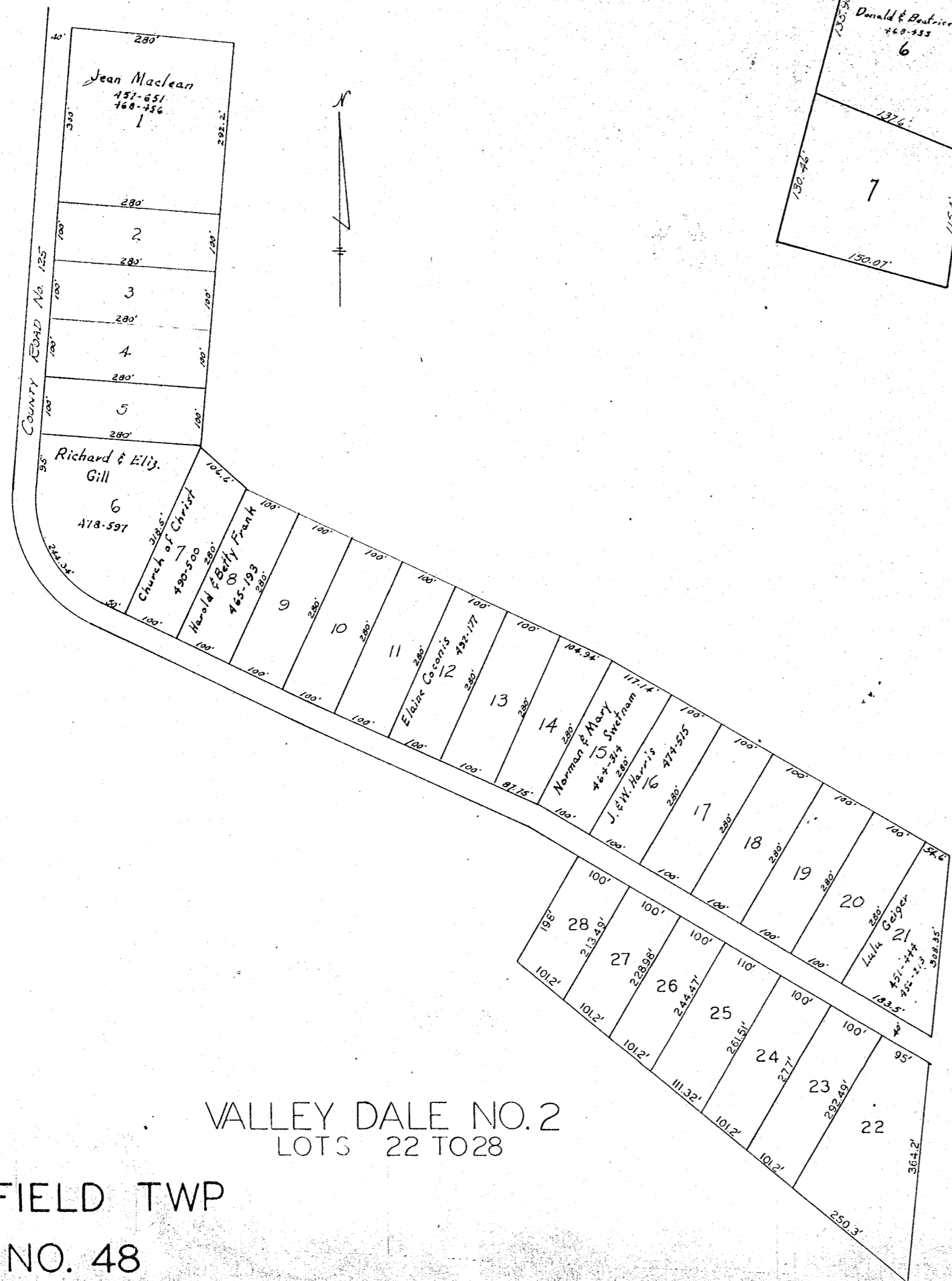

VALLEY DALE NO. 2  
LOTS 22 TO 28

SPRINGFIELD TWP  
SHEET NO. 48

ADD'S TO SPRINGFIELD TOWNSHIP  
K.E. TIMMS 1ST SUB.  
S.W. QTR. SEC. II, TWP. 16, RA. 14,  
SCALE 1" = 50'

VALLEY DALE  
ADD'S TO SPRINGFIELD TOWNSHIP  
N.W. QTR. SEC. 3, TWP. 15, RA. 14,  
SCALE 1" = 100'  
LOTS 1 TO 21

N  
SCALE 1"=100'

ALLEY

ALLEY

ALLEY

ALLEY

ALLEY

ALLEY

ALLEY

ALLEY

ALLEY

ALLEY

ALLEY

ALLEY

SOUTH ZANESVILLE BOARD OF EDUCATION  
95 Ac 369-447

Beech Rock Water Co  
481-311  
28 Ac

- LOTS IN SOUTH ZANESVILLE
- 16 150.15
  - 15 150.0
  - 14 439-63
  - 13 439-65
  - 12 445-511
  - 11 445-511
  - 10 445-511
  - 9 439-604
  - 8 445-511
  - 7 445-511
  - 6 445-511
  - 5 445-511
  - 4 445-511
  - 3 445-511
  - 2 445-511
  - 1 445-511

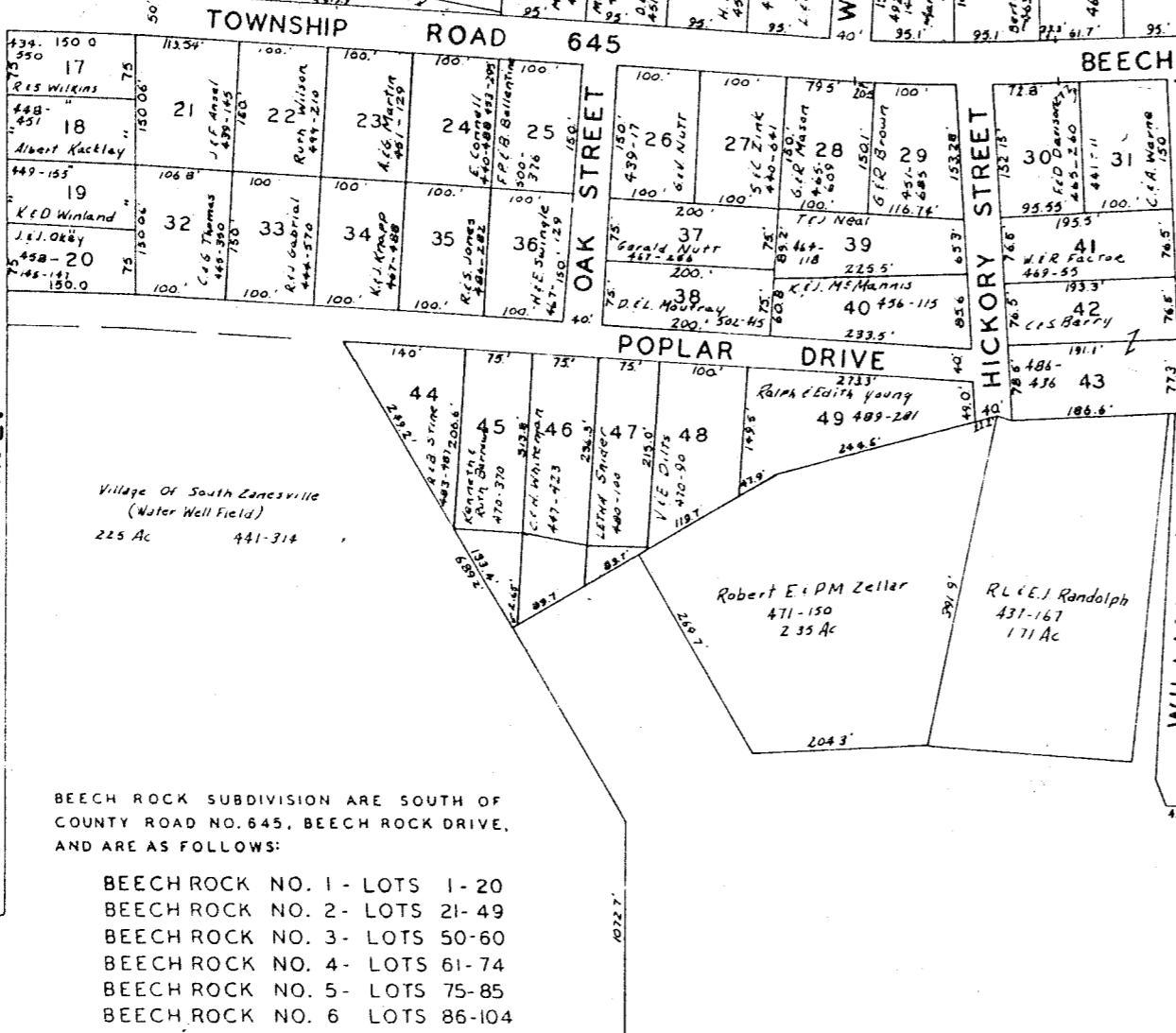

BEECH ROCK SUBDIVISION ARE SOUTH OF COUNTY ROAD NO. 645, BEECH ROCK DRIVE, AND ARE AS FOLLOWS:

BEECH ROCK NO. 1- LOTS 1-20  
 BEECH ROCK NO. 2- LOTS 21-49  
 BEECH ROCK NO. 3- LOTS 50-60  
 BEECH ROCK NO. 4- LOTS 61-74  
 BEECH ROCK NO. 5- LOTS 75-85  
 BEECH ROCK NO. 6- LOTS 86-104

SOUTHERN HILLS SUBDIVISIONS ARE NORTH OF COUNTY ROAD NO. 645, BEECH ROCK DRIVE, AND ARE AS FOLLOWS:

SOUTHERN HILLS NO. 1- LOTS 1-10  
 SOUTHERN HILLS NO. 2- LOTS 11-34

PARCELS NOT DESIGNATED ARE BY METES AND BOUNDS AND CARRIED IN ACREAGE.

ALL LOTS AND ACREAGE ON THIS SHEET NOT OTHERWISE DESIGNATED ARE OWNED BY A. H. KACKLEY.

SPRINGFIELD TWP.  
SHEET NO. 49

50

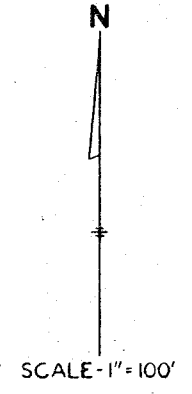
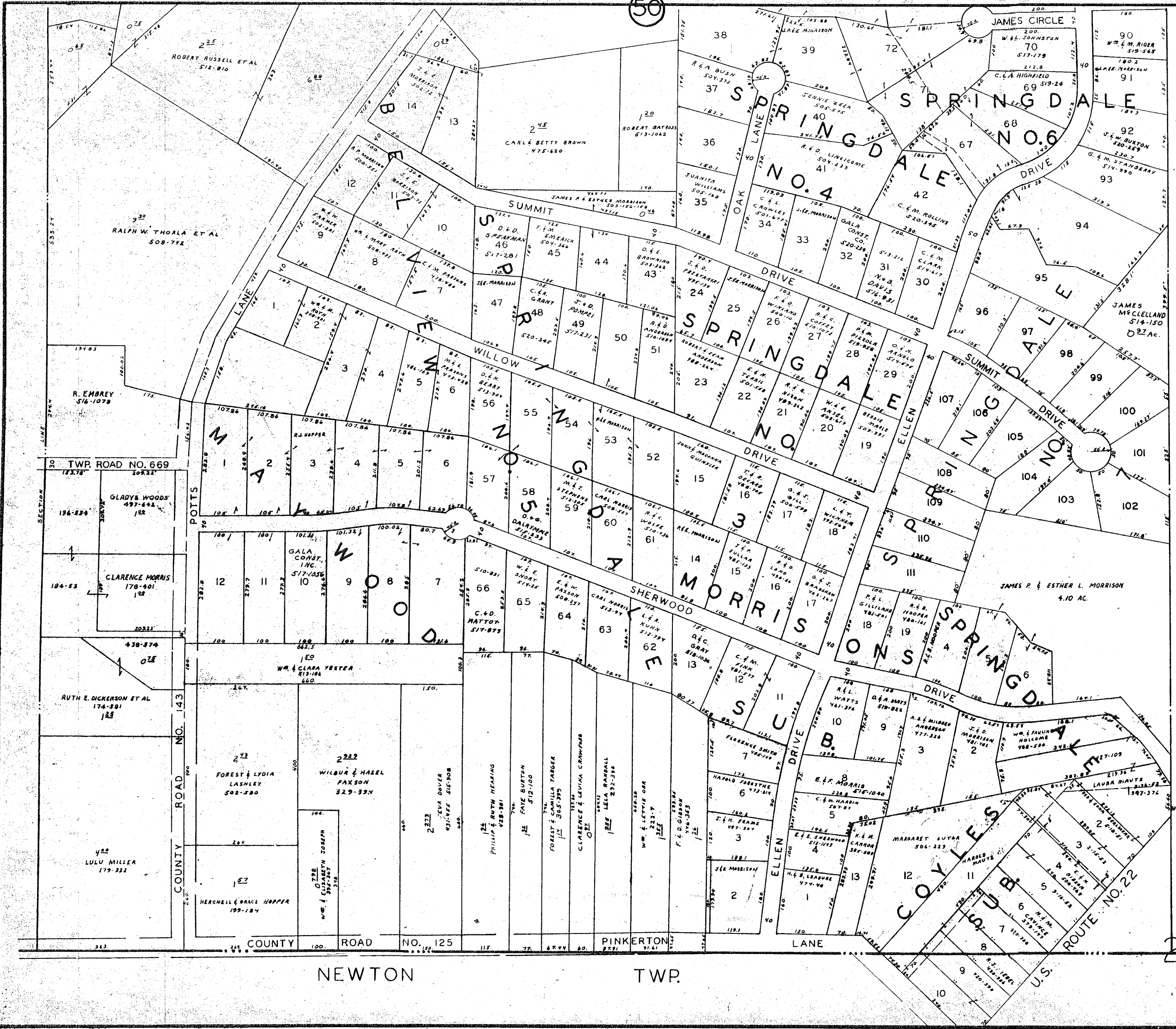

PART OF N.W. QTR. SEC. 2,  
TWP. 15, RANGE 14  
SPRINGFIELD TWP.

NEWTON TWP.

SHEET NO. 51

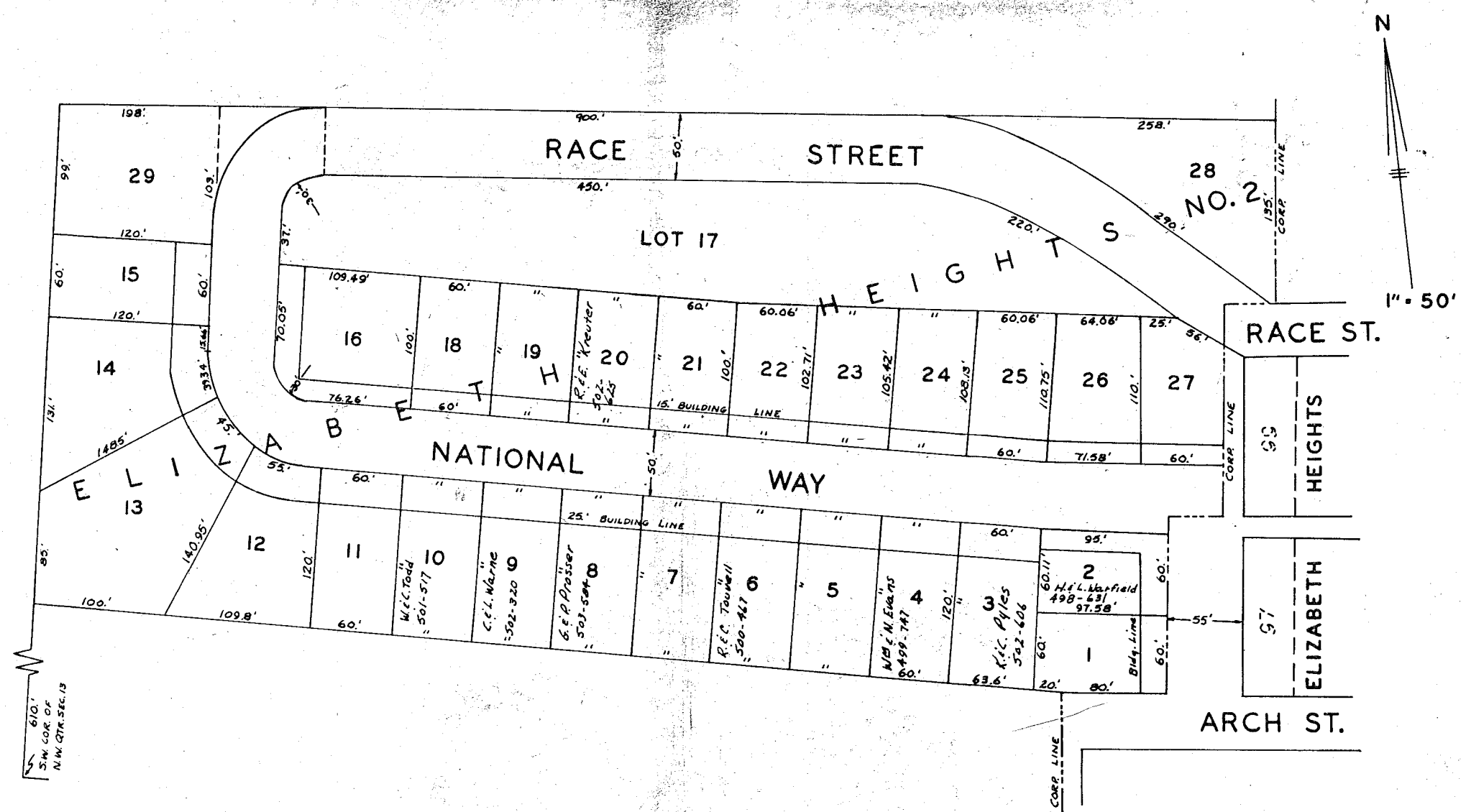

ELIZABETH HEIGHTS NO. 2

SPRINGFIELD TWP.  
SHEET NO. 54