

KEY MAP
 OF
 NORWICK
 UNION TWP. MUSK.CO. O.
 SCALE 1"=100'

1950¹³

3.25
PAUL & DORA STEWART
470-193

ISAAC HANKS
041

FORREST &
SADIE BARNES
324/311
1.00

ANNA LEWIS
76.00

LINE 165
EARL & INEZ SUMMerville
16
487-545

17

W

OPHA GRACE CAMPBELL
10
66

165

R

KATHERINE R. ALLEN

21

T

DWIGHT &
MARY MORGAN
329/145

22

M

CHAS. & DOROTHY MORGAN
323-195

23

A

FORREST &
SADIE BARNES
314/442

165

Z

GEORGE LAKE 445-363

24

S

JOHN L. SLASOR
10-18-51

26

GROVER & STELLA HARDY
5-18-52

LINE
100
310/25
0.11
100
Z

JAMES & CAROL WHISSEL
485-339

CORPORATION

LINE

165

NATIONAL

PIKE

2

CHURCH & CEMETARY

LINE 165

66

FRANK D. BELL

66

H.G. & ODESSA WEST

24

166-170

42

EVERETT ELLIS
481-585

66

JOHN & EDNA CRAFT
490-668

66

JOSEPH & ALYCE
ARONENBITTER
195-346

66

FRANK MOCHILLA
11-30-51

66

FLORENCE ELLEN WEST
375/422

30

GRANT & RUTH ORNDORFF
435-209

20

UNITED PRESBYTERIAN
CEMETERY ASSO.

36

MARSHALL HANKINSON
329/173

10

CLYDE &
SARAH BAMFIELD
327/99

33

CLYDE WILLIFORD
345/105

66

SHELDON & RHEA SHARROCK
12-10-51

66

ROLLIN & KATHERINE ALLEN

66

LINE

J. W. H. BROWN
10.22

G. E. STRONG
569

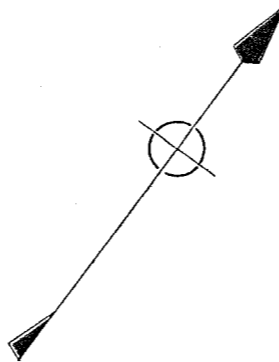

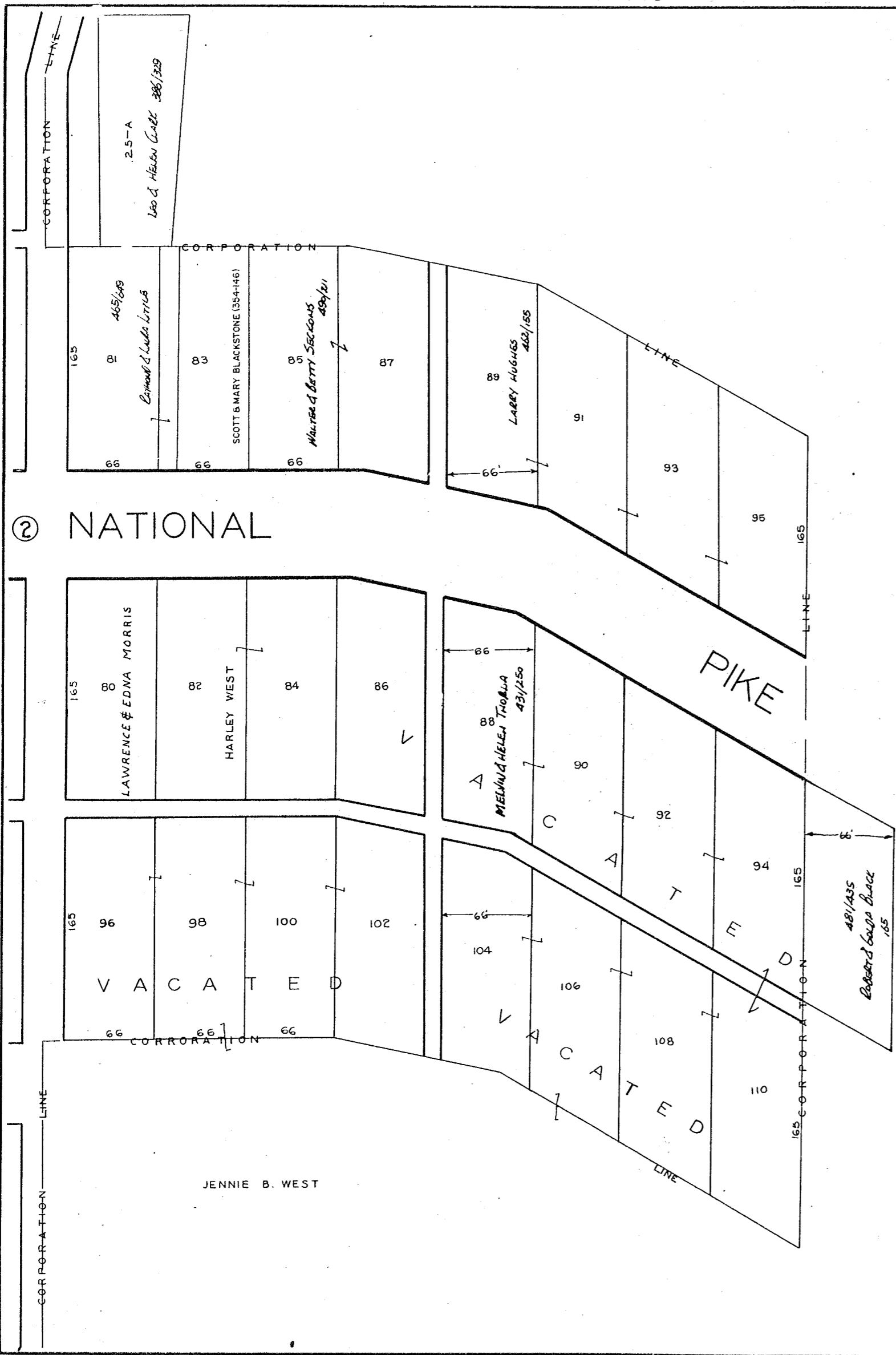

② NATIONAL

PIKE

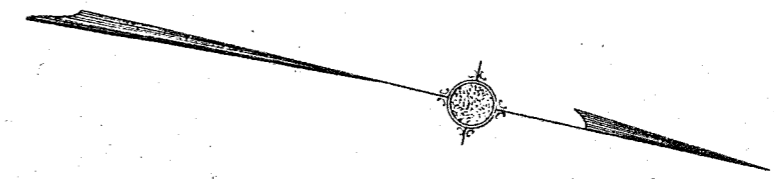
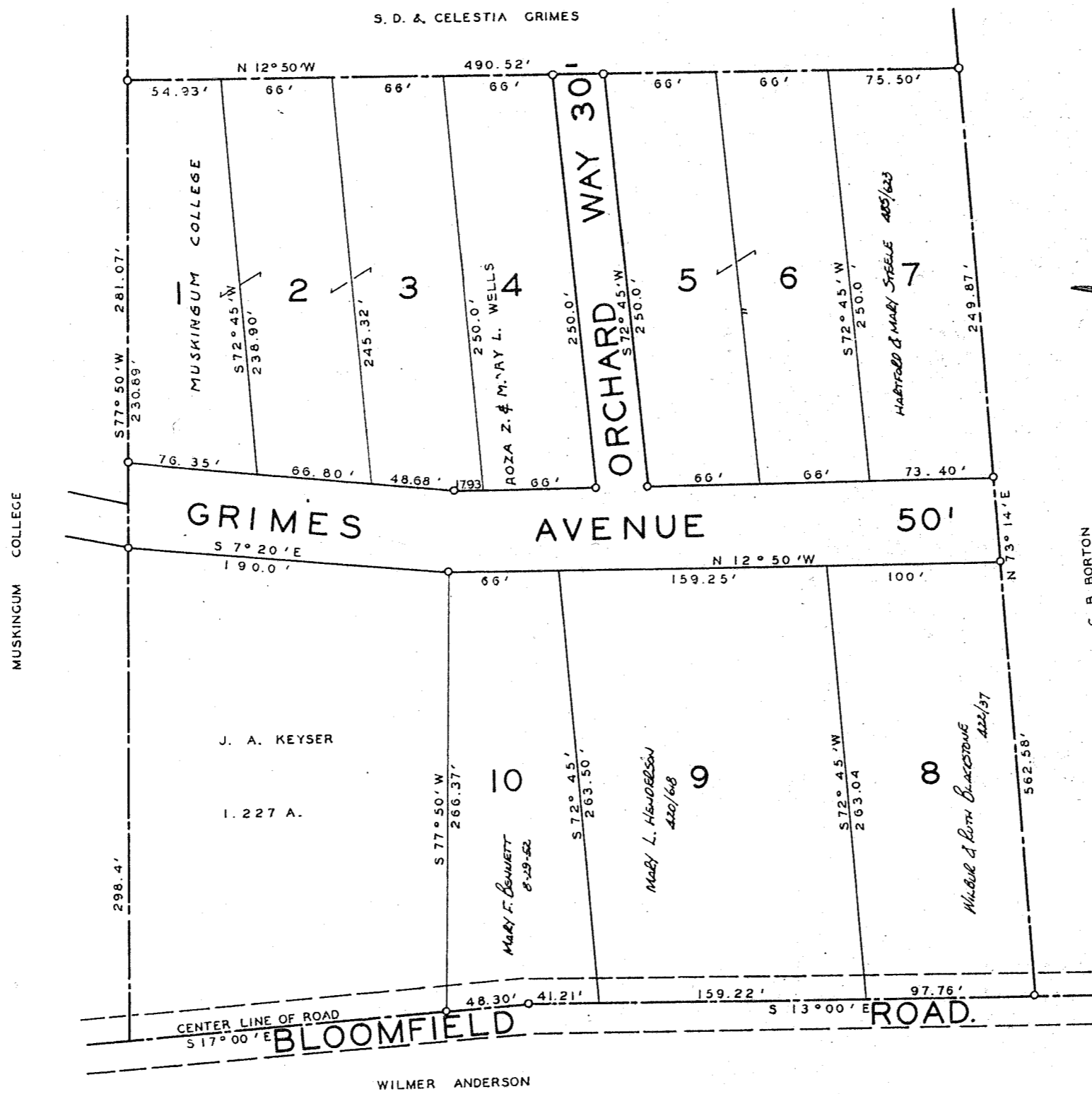

ORCHARD PLACE
 N.W. QT. SEC. 5, TP. 1, R. 5.
 UNION TWP.

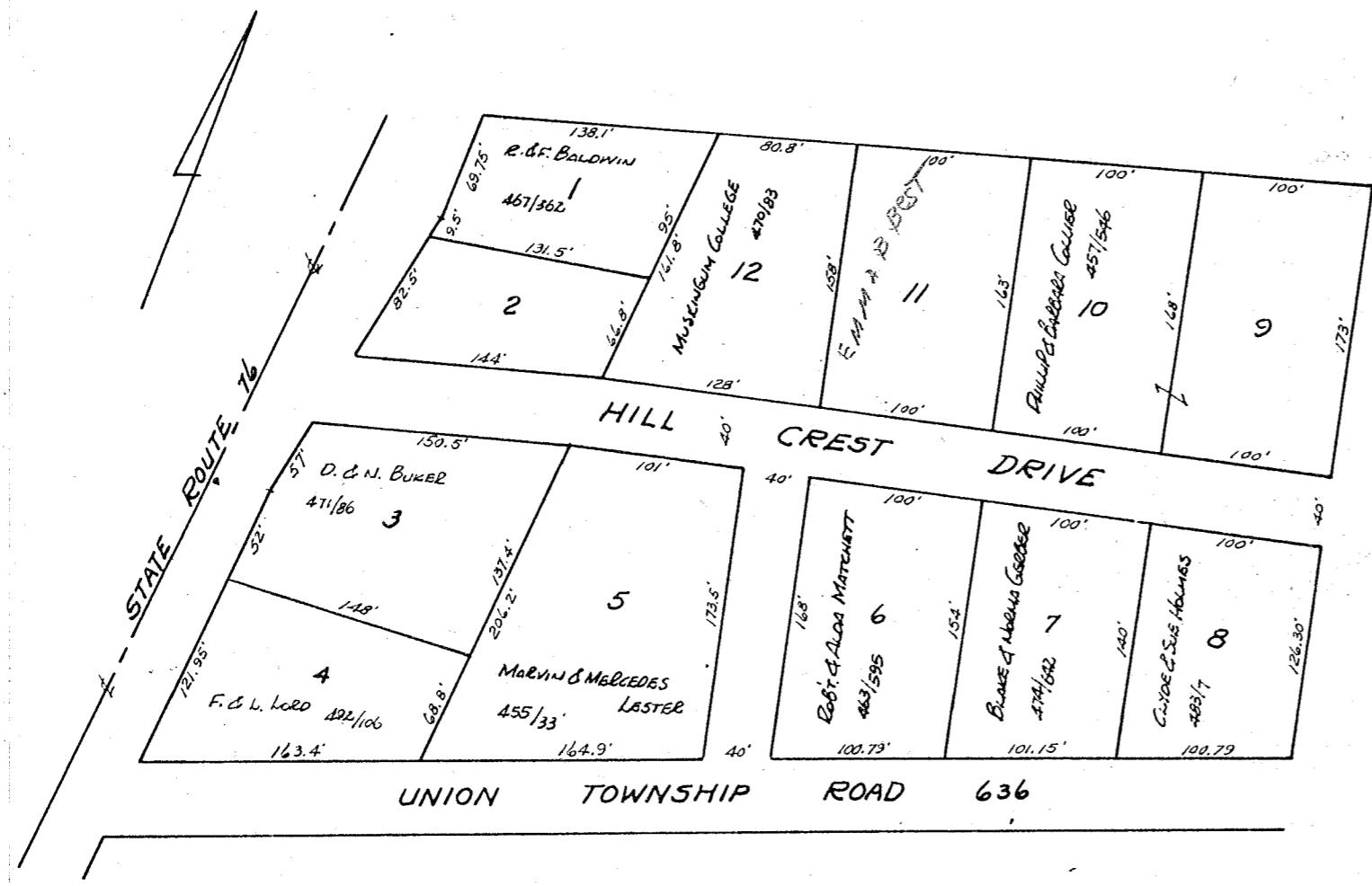

ADD'S TO UNION TOWNSHIP
 R. W. McCALL
 ALLOTMENT
 SCALE 1"=50'