

RIVERSIDE DRIVE

PART SEC. 15. TP. 12.

WAYNE TWP.

SCALE 1" = 40'

NORTH DOWNERD AVE.

42	137.79 LULU BROOKOVER 45	50	143.10 44	49.75
42	137.90 EDNA ROBERTS 46 341/489	50	43	50 ROY & ESTHER ADAMS
42	138.01 47	50	42	432-412 470-585 Charles & Betty Abbott
42	138.12 48	50	41	
42	138.23 49 371/53 P. LEONARD & BETTY BARRELL	50	40	
42	138.34 50 441-680 Melvin & Amelia Stockdale	50	39	435-305 Charles Rabbitt
42	138.45 51	50	38	484-442 Frank Stephens
42	138.56 52	50	37	482-620 Chas. & Ramona Congrave
42	147.38 85 Melvin & Amelia Stockdale	50	36	
42	147.38 84 Melvin & Amelia Stockdale	50	35	457-297 James McClure
42	147.38 83 Roy & Ester Adams 442-537	50	34	CLOSSMAN 374/470 IDA
42	147.38 82 Hazel Brankov	50	33	JOHN W. KIRK A. C. PETERS
42	147.38 81 Melvin & Amelia Stockdale	50	32	LULU S. BROOKOVER WILLARD BELLVILLE
42	147.38 80 James McClure 477-492	50	30	
42	147.38 79 James McClure 457-297	50	29	
42	147.38 78 James McClure 455-273	50	28	
42	147.38 77 A. C. PETERS	50	27	
42	147.38 76 JOHN W. KIRK A. C. PETERS	50	26	
42	147.38 75 JOHN W. KIRK A. C. PETERS	50	25	
42	147.38 74 JOHN W. KIRK A. C. PETERS	50	24	143.10 JOHN W. KIRK
42	147.38 73 JOHN W. KIRK A. C. PETERS	50	23	179.34 A. C. PETERS
42	147.38 72 JOHN W. KIRK A. C. PETERS	50	22	146.48
42	147.38 71 JOHN W. KIRK A. C. PETERS	50	21	
42	147.38 70 JOHN W. KIRK A. C. PETERS	50	20	
42	147.38 69 JOHN W. KIRK A. C. PETERS	50	19	
42	147.38 68 JOHN W. KIRK A. C. PETERS	50	18	
42	147.38 67 JOHN W. KIRK A. C. PETERS	50	17	
42	147.38 66 JOHN W. KIRK A. C. PETERS	50	16	
42	147.38 65 JOHN W. KIRK A. C. PETERS	50	15	150 JOHN W. KIRK A. C. PETERS
42	147.38 64 JOHN W. KIRK A. C. PETERS	50	14	
42	147.38 63 JOHN W. KIRK A. C. PETERS	50	13	
42	147.38 62 JOHN W. KIRK A. C. PETERS	50	12	
42	147.38 61 JOHN W. KIRK A. C. PETERS	50	11	
42	147.38 60 JOHN W. KIRK A. C. PETERS	50	10	
42	147.38 59 JOHN W. KIRK A. C. PETERS	50	9	
42	147.38 58 JOHN W. KIRK A. C. PETERS	50	8	
42	147.38 57 JOHN W. KIRK A. C. PETERS	50	7	
42	147.38 56 JOHN W. KIRK A. C. PETERS	50	6	
42	147.38 55 JOHN W. KIRK A. C. PETERS	50	5	
42	147.38 54 JOHN W. KIRK A. C. PETERS	50	4	
42	147.38 53 JOHN W. KIRK A. C. PETERS	50	3	
42	147.38 52 JOHN W. KIRK A. C. PETERS	50	2	
42	147.38 51 JOHN W. KIRK A. C. PETERS	50	1	

KIRK DRIVE

WERNER DRIVE

PETERS AVE.

10

11

WERNER HEIGHTS
WAYNE TWP.
SCALE 1" = 40'
SHEET No. 26

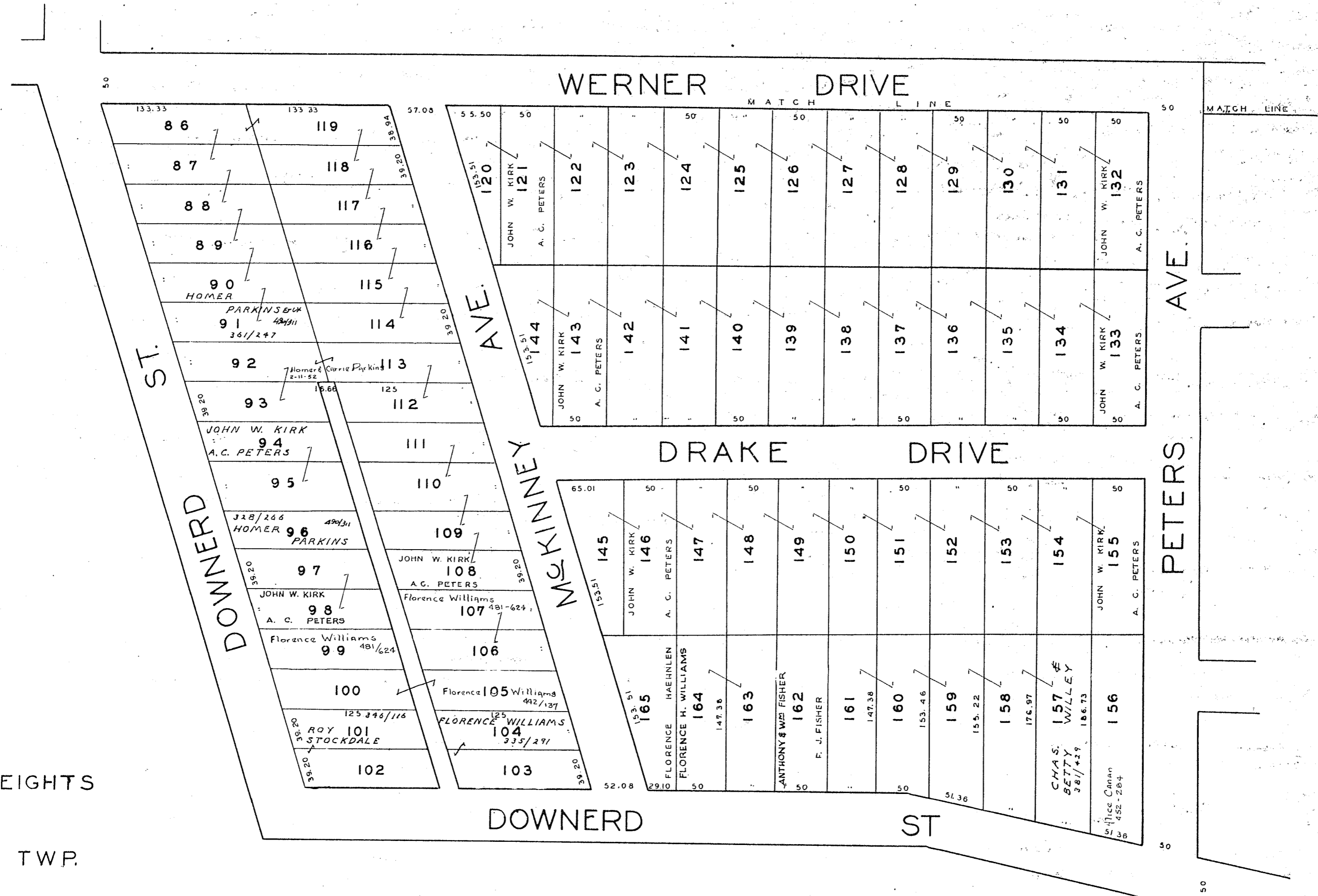

WERNER HEIGHTS

WAYNE TWP.

SCALE 1" = 40'

SHEET No. 27

10

9

PETERS AVE.

51.36

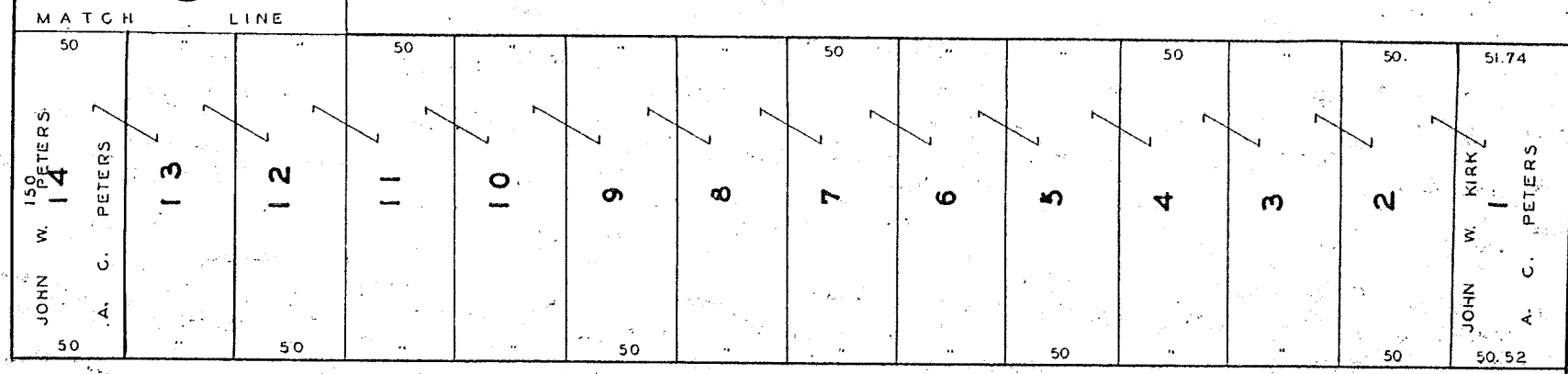

LUCAS ST.

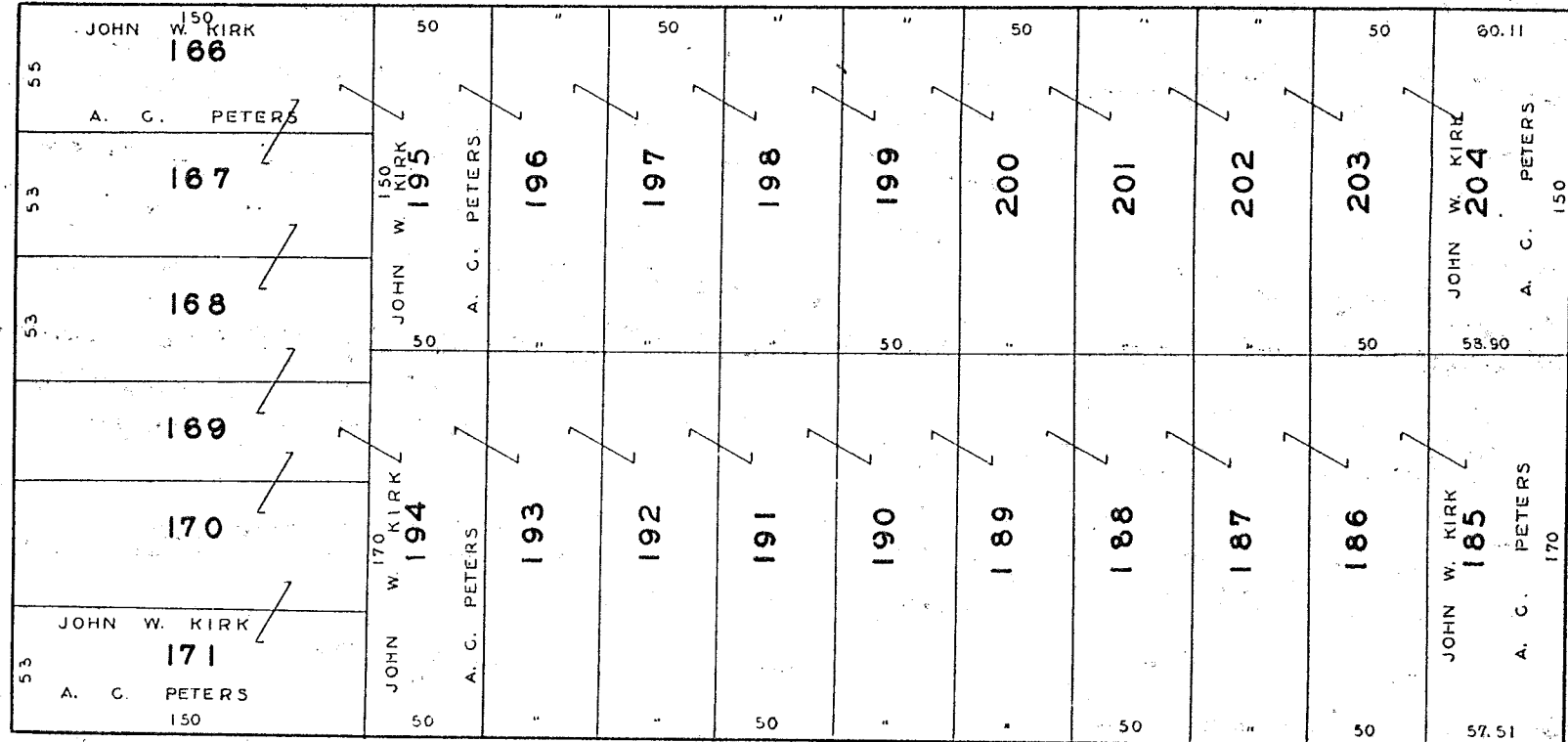

BIRCH ST.

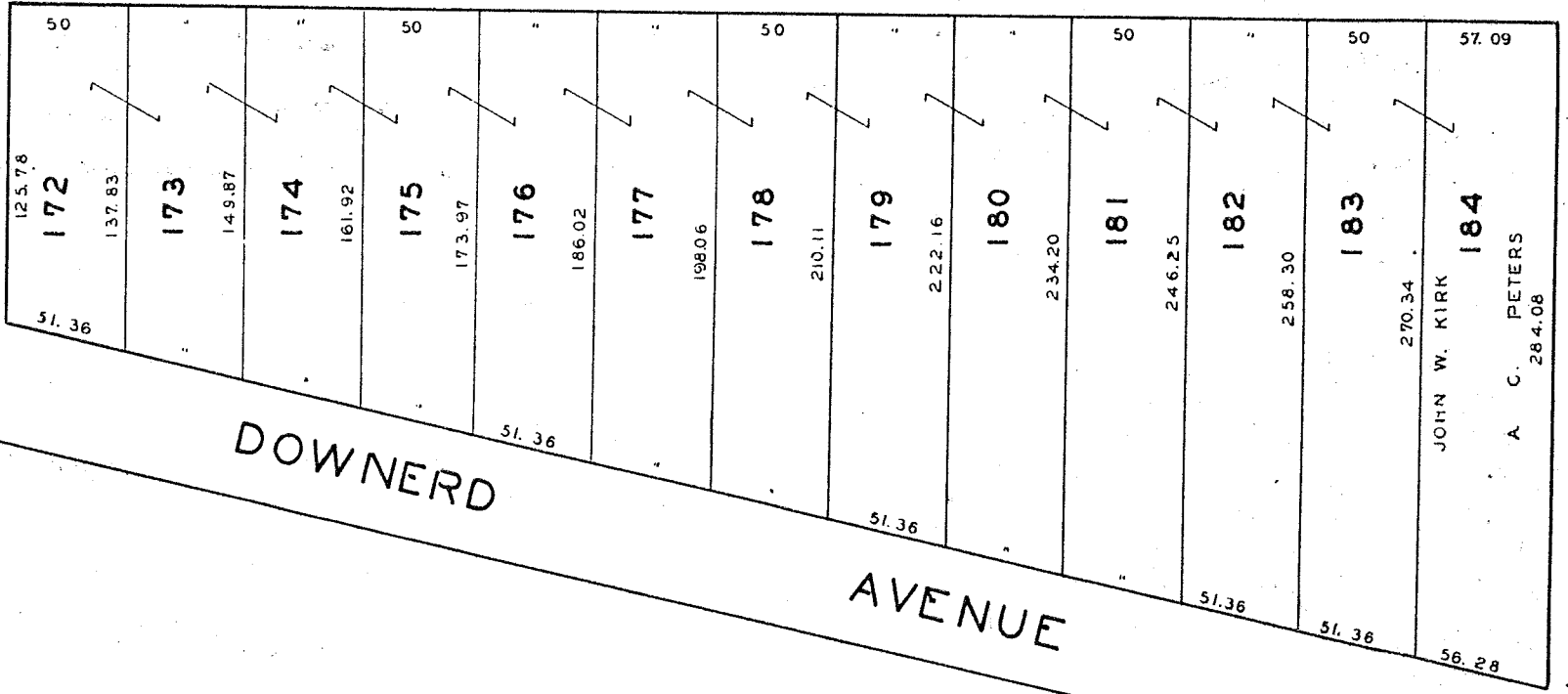

DOWNERD

AVENUE

EAST END

WERNER HEIGHTS

WAYNE TWP.

SCALE 1" = 40'

SHEET No 28

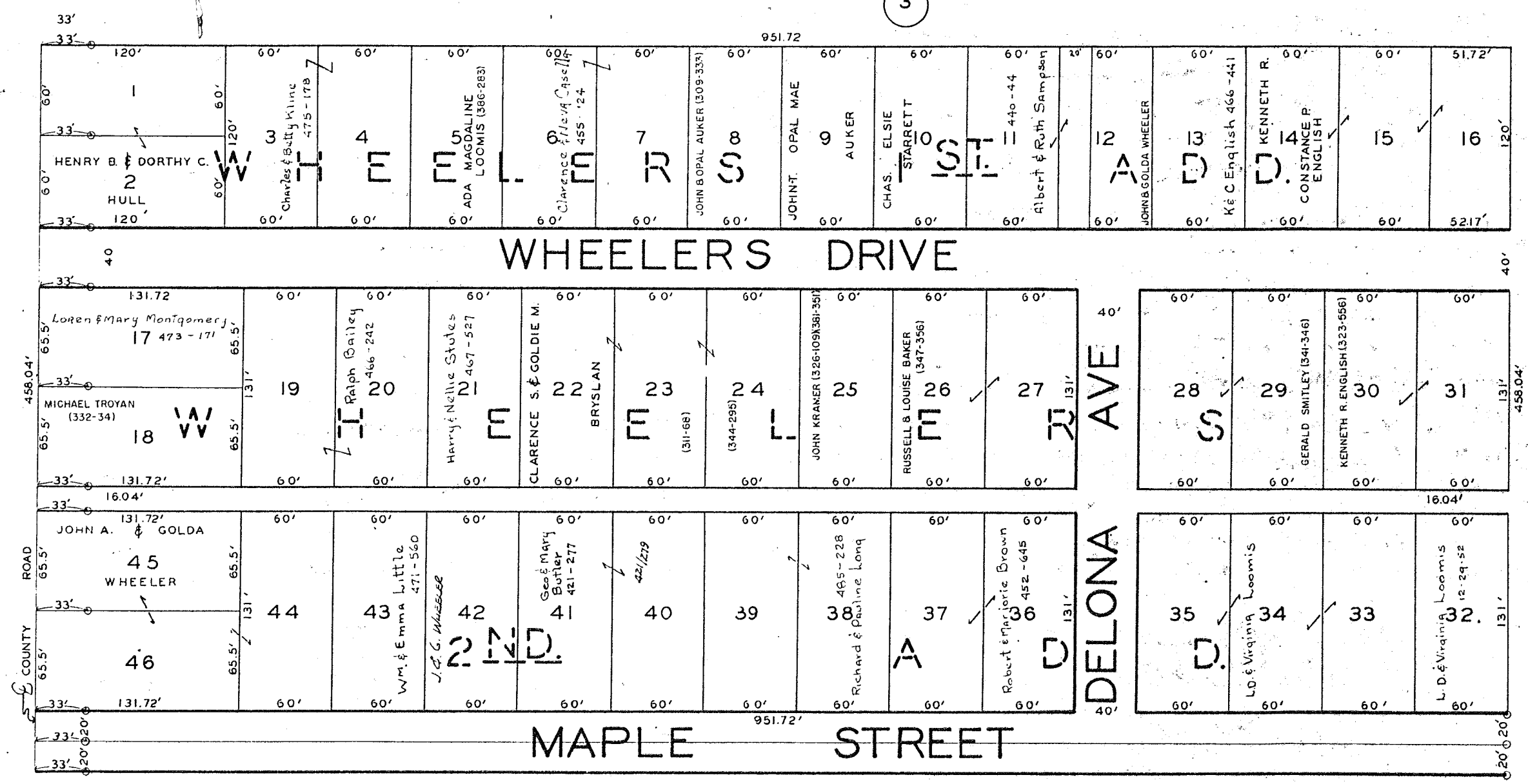
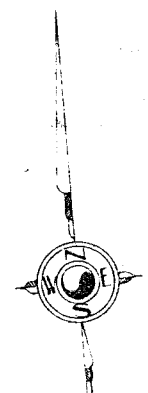

WAYNE TWP.
 SCALE 1" = 40'
 SHEET NO. 29.

ADD. TO DUNCAN FALLS

HILLVIEW SUB.

PART OF SEC. 10, TWP. 12, RA. 13.

SCALE 1" = 100'

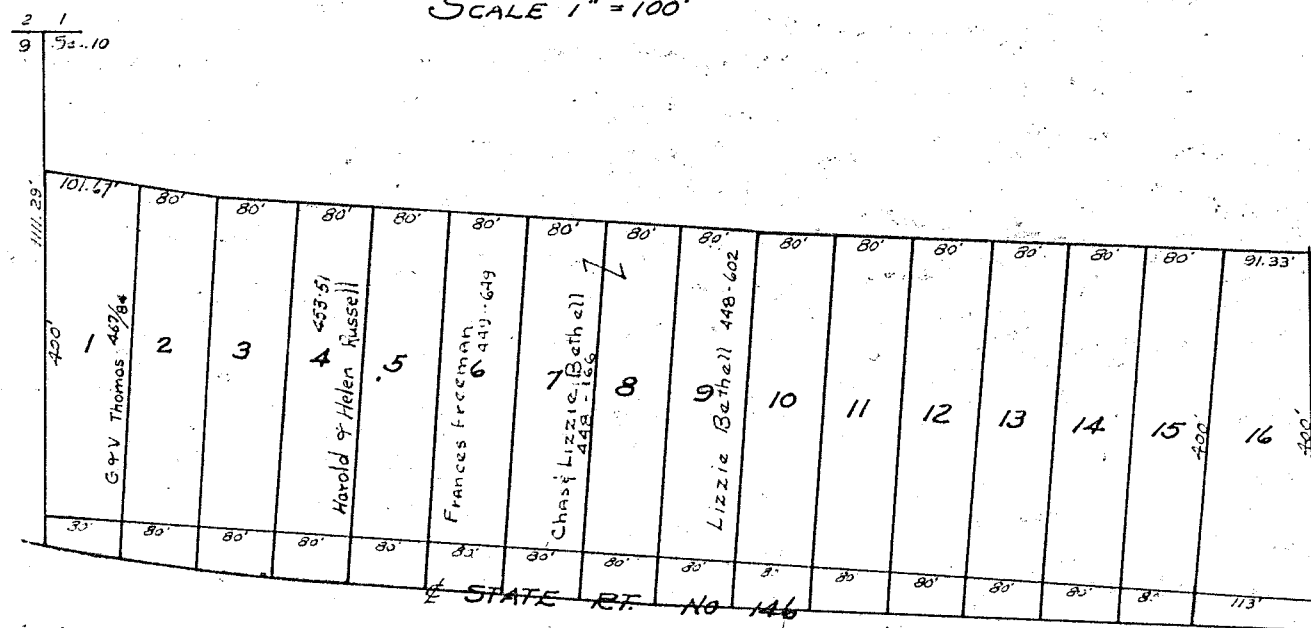

NOTE: ALL LOTS IN HILLVIEW, UNLESS OTHERWISE NOTED, OWNED BY ERNEST HILL ET UX.

JOHN WHEELER'S 3rd ADDITION

PT. SEC. 30, TWP. 13N., RN. 12W., OHIO RIVER SURVEY

SCALE 1" = 60'

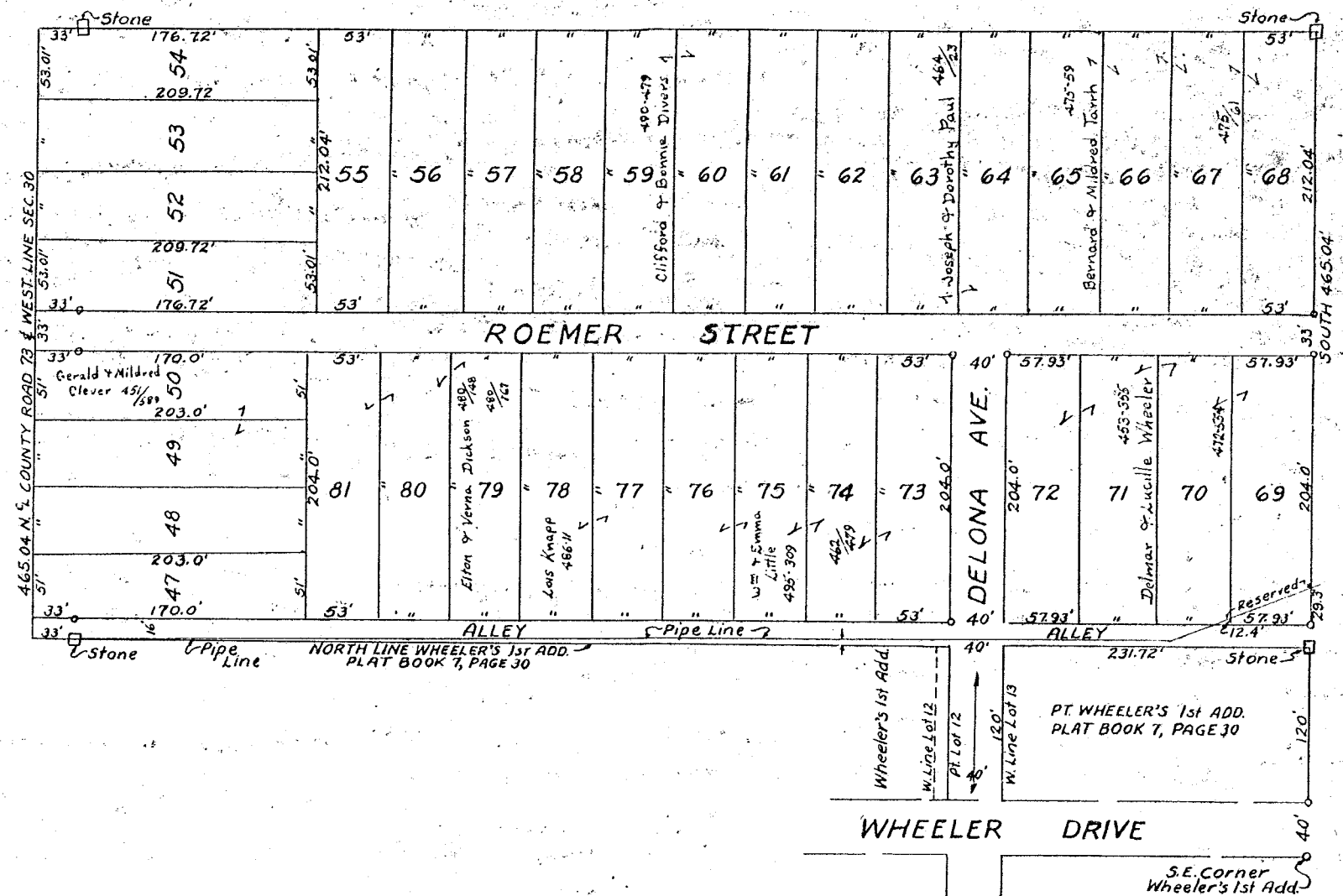

NOTE: ALL LOTS IN WHEELER'S 3RD UNLESS OTHERWISE NOTED, OWNED BY JOHN & GOLDA WHEELER.

ADD'S IN
WAYNE TWP.

SUNRAY THIRD

PART OF S.E. Qr. OF FRACTIONAL SEC. 4, T.12, R.13

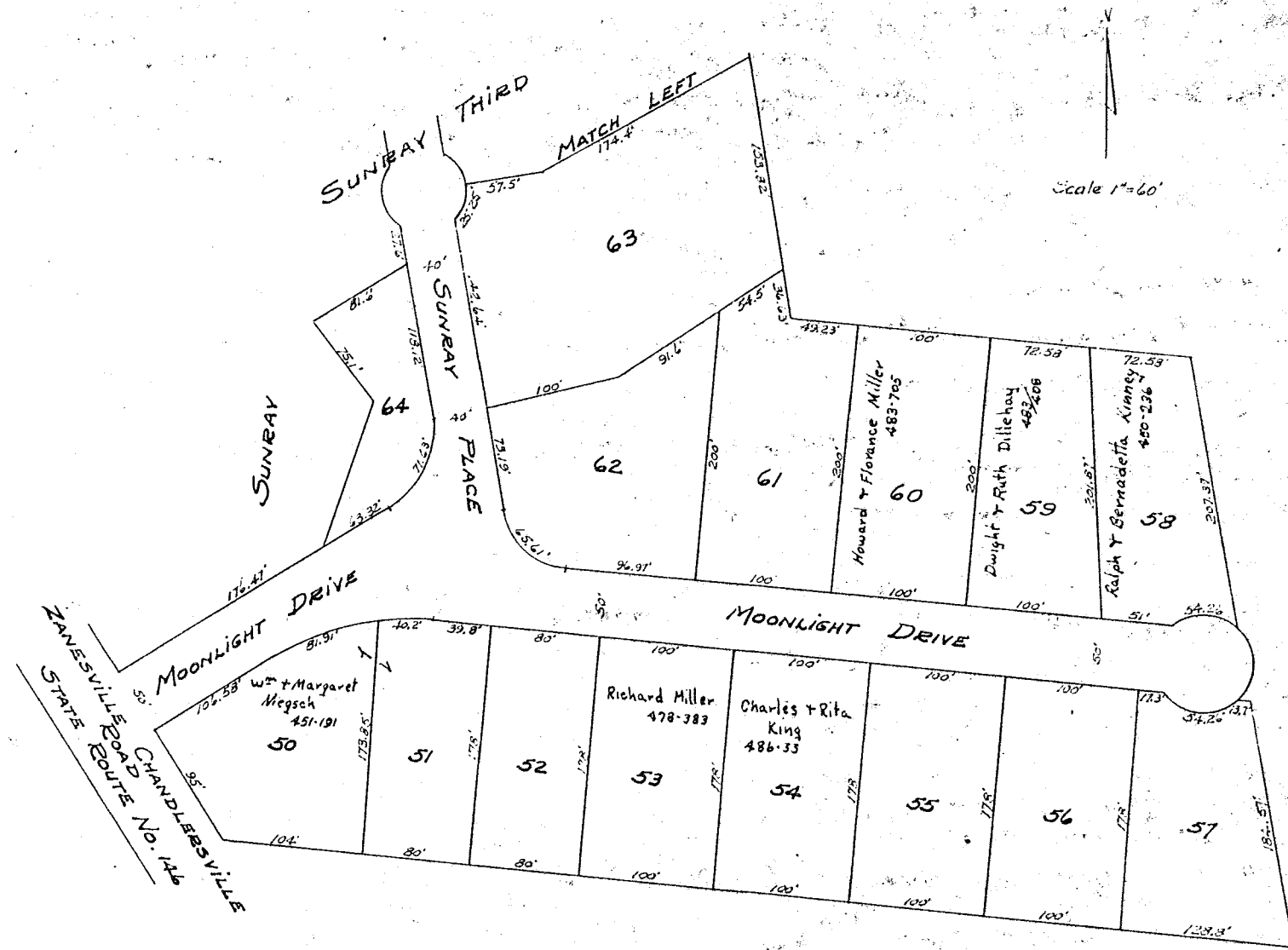
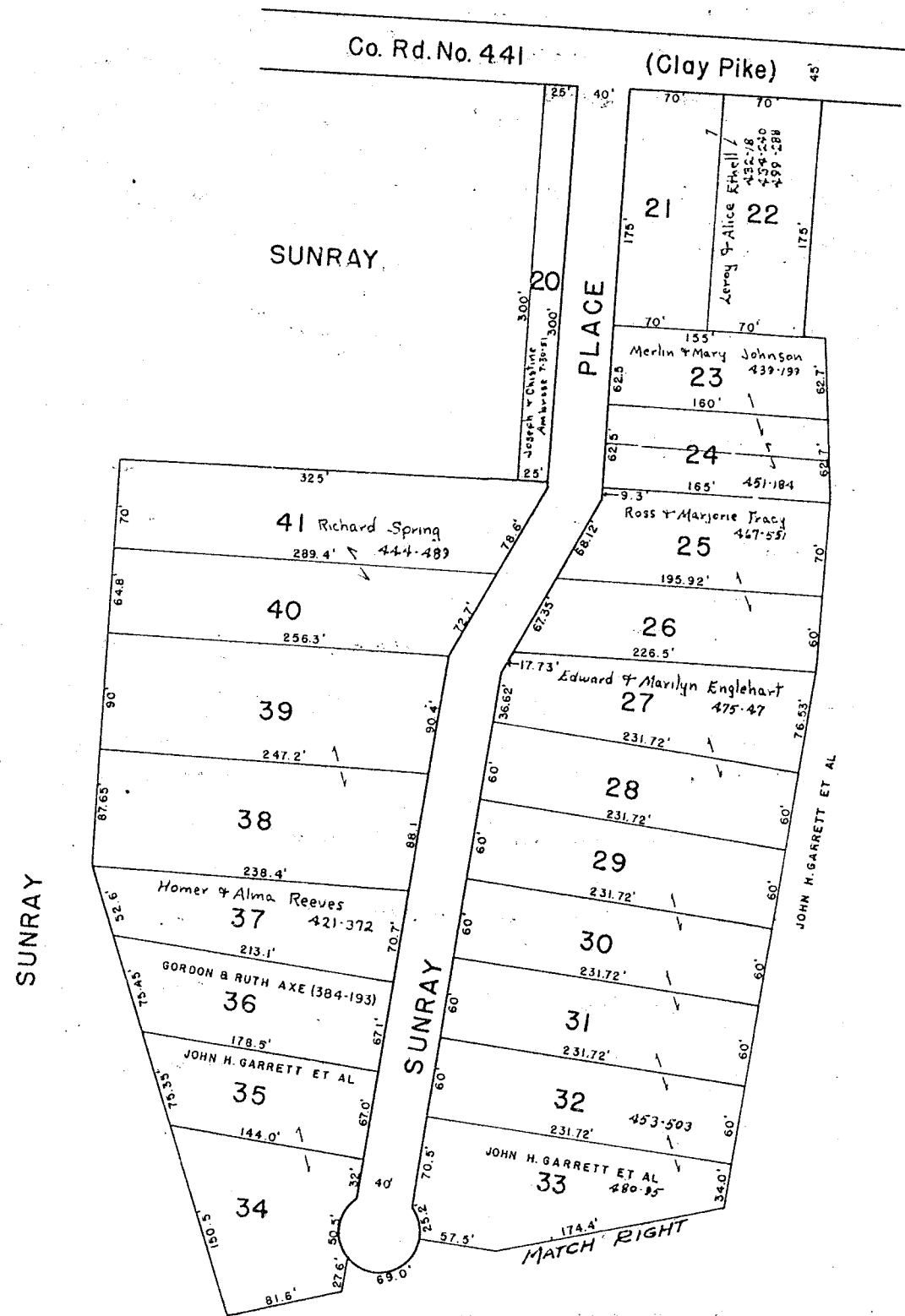
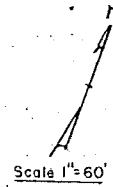

NOTE: All lots in Sunray Road's UNLESS OTHERWISE NOTED, OWNED BY JOHN GARRETT, ET AL.

SUNRAY FOURTH

PART OF S.E. QTR. FRACTIONAL SEC. 4, T.12, R. 13

ADD'S IN WAYNE TWP.

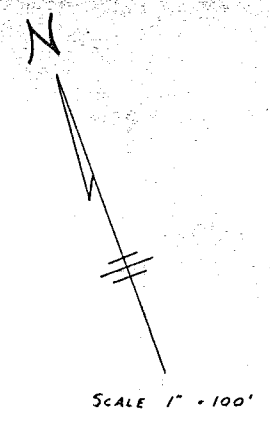
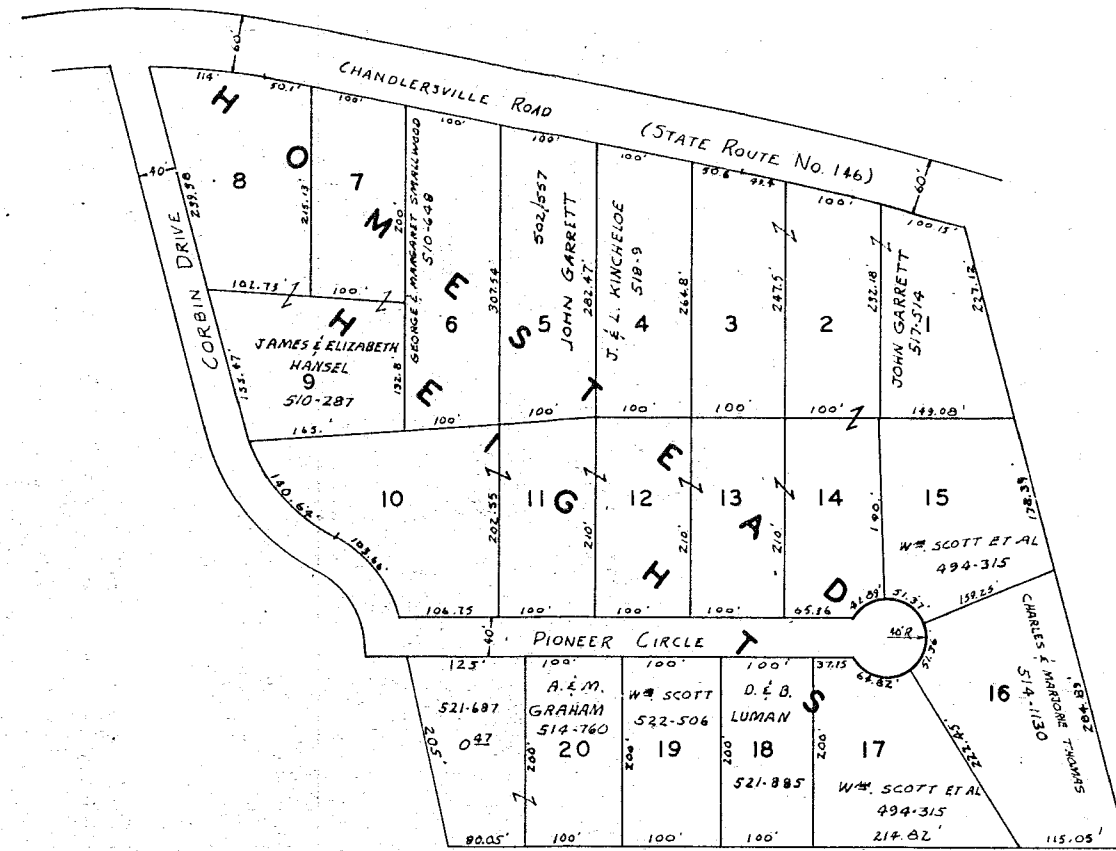
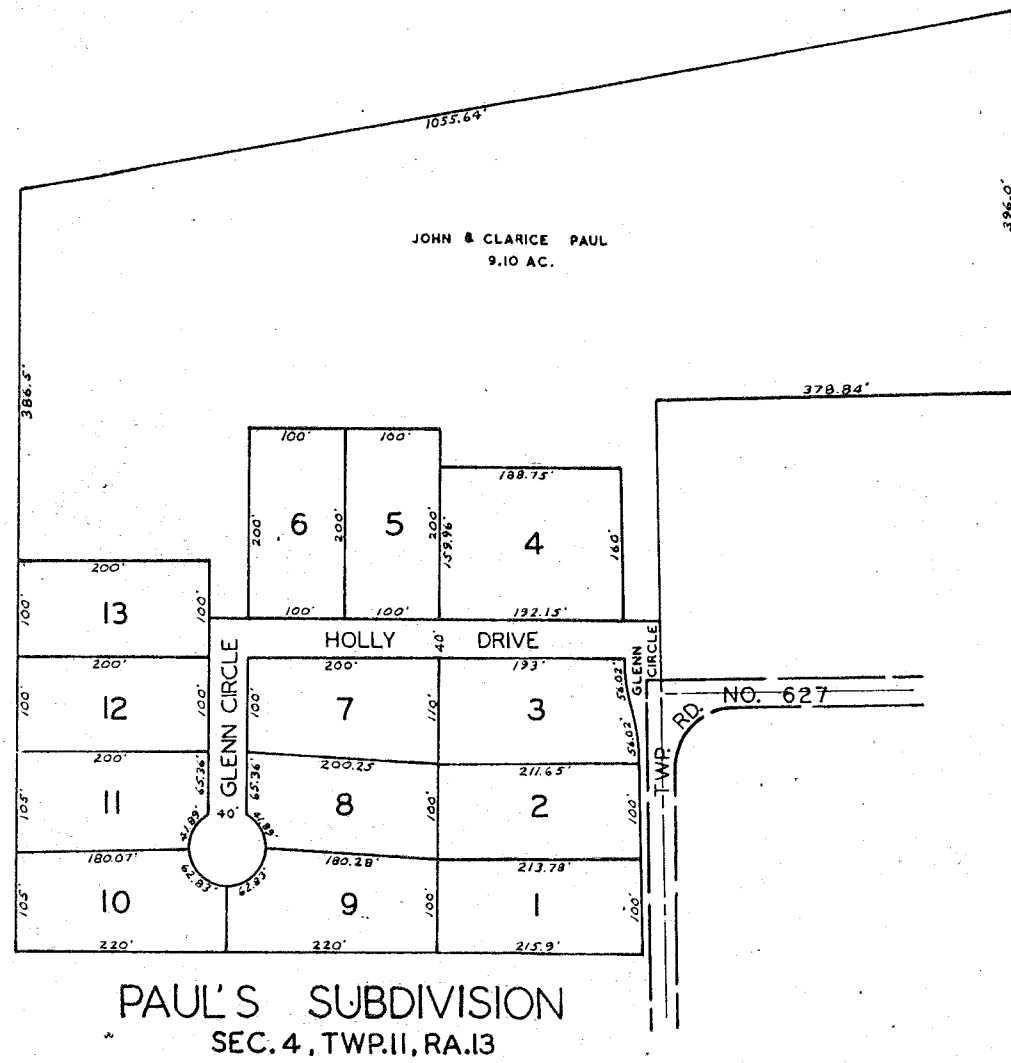

HOMESTEAD HEIGHTS

WAYNE TWP.
SHEET NO. 32

