

ROAD DEDICATION PLAT FOR WILLS CREEK ROAD (TOWNSHIP ROAD 431) (REALIGNMENT) (O.R.C. 5553.31)

STATE OF OHIO, MUSKINGUM COUNTY, ADAMS TOWNSHIP, PART OF THE  
EAST HALF OF SECTION 2, PART OF THE NORTHEAST QUARTER OF SECTION 9  
AND PART OF THE NORTHWEST QUARTER OF SECTION 10, TOWNSHIP 3 NORTH,  
RANGE 6 WEST, UNITED STATES MILITARY DISTRICT

MUSKINGUM WATERSHED  
CONSERVANCY DISTRICT  
DR 262-475  
PARCEL #1  
02-20-02-16-000

PART OF PARCEL NO.: 02-20-02-15-000 ± 1.389 ACRES  
PART OF PARCEL NO.: 02-20-09-01-000 ± 1.031 ACRES  
PART OF PARCEL NO.: 02-20-02-16-000 ± 0.340 ACRES  
PART OF PARCEL NO.: 02-20-02-17-000 ± 2.359 ACRES  
TOTAL ± 5.119 ACRES

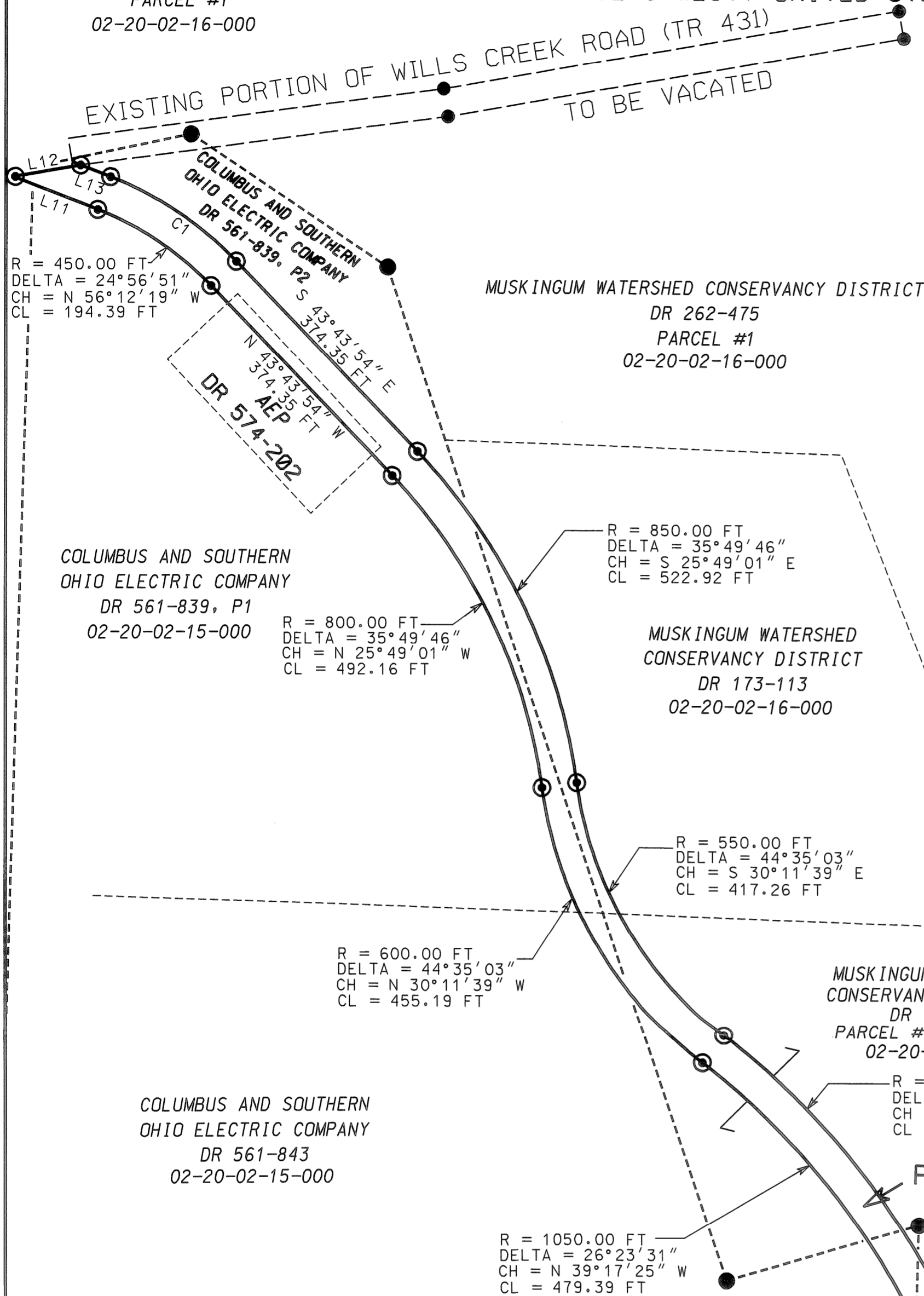

**DEDICATION**  
THE MUSKINGUM WATERSHED CONSERVANCY DISTRICT, WHICH HAS ALL RIGHT, TITLE AND INTEREST IN THE REAL ESTATE SHOWN, CERTIFIES THAT IT HAS CAUSED THE SAME TO BE SURVEYED AND PLATTED INTO THE ROAD AS SHOWN AND DOES HEREBY DEDICATE THE SAME FOR PUBLIC ROAD PURPOSES.

MUSKINGUM WATERSHED CONSERVANCY DISTRICT  
BY \_\_\_\_\_ (SIGNATURE) \_\_\_\_\_ (PRINT NAME) \_\_\_\_\_ (TITLE)

**ACKNOWLEDGEMENT**  
STATE OF OHIO  
COUNTY OF \_\_\_\_\_  
THE FOREGOING INSTRUMENT WAS ACKNOWLEDGED BEFORE ME THIS \_\_\_\_\_ DAY OF \_\_\_\_\_, 201\_\_\_\_, BY (NAME) \_\_\_\_\_, (TITLE) \_\_\_\_\_ OF THE MUSKINGUM WATERSHED CONSERVANCY DISTRICT, ON BEHALF OF THE DISTRICT.

\_\_\_\_\_  
NOTARY PUBLIC

**DEDICATION**  
THE OHIO POWER COMPANY, SUCCESSOR TO COLUMBUS AND SOUTHERN OHIO ELECTRIC COMPANY, AND COLUMBUS SOUTHERN POWER COMPANY, WHICH HAS ALL RIGHT, TITLE AND INTEREST IN THE REAL ESTATE SHOWN, CERTIFIES THAT IT HAS CAUSED THE SAME TO BE SURVEYED AND PLATTED INTO THE ROAD AS SHOWN AND DOES HEREBY DEDICATE THE SAME FOR PUBLIC ROAD PURPOSES.

OHIO POWER COMPANY  
BY \_\_\_\_\_ (SIGNATURE) \_\_\_\_\_ (PRINT NAME) \_\_\_\_\_ (TITLE)

**ACKNOWLEDGEMENT**  
STATE OF OHIO  
COUNTY OF \_\_\_\_\_  
THE FOREGOING INSTRUMENT WAS ACKNOWLEDGED BEFORE ME THIS \_\_\_\_\_ DAY OF \_\_\_\_\_, 201\_\_\_\_, BY (NAME) \_\_\_\_\_, (TITLE) \_\_\_\_\_ OF THE OHIO POWER COMPANY, AN OHIO CORPORATION, ON BEHALF OF THE CORPORATION.

\_\_\_\_\_  
NOTARY PUBLIC

**MUSKINGUM COUNTY COMMISSIONERS**  
ACCEPTED AND APPROVED UNDER THE REVISED CODE OF THE STATE OF OHIO (O.R.C. 5553.31)

JERRY LAVY JIM PORTER STEVE STRAUSS  
DATE: \_\_\_\_\_ DATE: \_\_\_\_\_ DATE: \_\_\_\_\_

**MUSKINGUM COUNTY ENGINEER**  
RECOMMENDED FOR APPROVAL AND ACCEPTANCE

DOUGLAS R. DAVIS, P.E., P.S. COUNTY ENGINEER DATE \_\_\_\_\_

**CERTIFICATE OF SURVEYOR**  
DENIS P. SWIERZ, DOES HEREBY CERTIFY THAT THE WITHIN IS A CORRECT DEDICATION PLAT OF TOWNSHIP ROAD 113 (REALIGNMENT), SAID ROADWAYS BEING IN THE TOWNSHIP OF ADAMS, COUNTY OF MUSKINGUM, STATE OF OHIO, AS SURVEYED BY HIM AND CONSISTS OF 5.119 ACRES AND BEING PART OF THE PREMISES (2.699 ACRES) CONVEYED TO THE MUSKINGUM WATERSHED CONSERVANCY DISTRICT IN DEED RECORD 262, PAGE 475-PARCEL #1 AND DEED REFERENCE 650, PAGE 233-PARCEL #18-TRACT #2, AND PART OF THE PREMISES (2.420 ACRES) CONVEYED TO THE COLUMBUS AND SOUTHERN OHIO ELECTRIC COMPANY IN DEED RECORD 561, PAGE 839-PARCEL #1, DEED REFERENCE 561, PAGE 843, DEED REFERENCE 662, PAGE 114-PARCEL #3, AND DEED REFERENCE 574, PAGE 202.

9/21/12  
DATE

DENIS P. SWIERZ  
REG. SURV. #8062

STATE OF OHIO  
REGISTERED  
PROFESSIONAL SURVEYOR  
DENIS P. SWIERZ  
8062

LINE TABLE

NUMBER	DIRECTION	DISTANCE
L1	S 13°25'22" W	8.45 FT
L2	S 52°42'59" W	57.85 FT
L3	N 13°25'22" E	40.22 FT
L4	N 88°31'14" W	41.64 FT
L5	S 13°43'22" W	89.61 FT
L6	N 72°41'58" W	88.70 FT
L7	S 35°36'53" W	49.93 FT
L8	S 64°17'43" W	40.00 FT
L9	N 25°42'17" W	72.12 FT
L10	N 88°08'25" W	119.42 FT
L11	N 68°40'45" W	128.91 FT
L12	N 80°16'31" E	96.95 FT
L13	S 68°40'45" E	45.84 FT
L14	N 80°36'54" E	97.42 FT
L15	S 13°43'22" W	10.79 FT

CURVE TABLE

NUMBER	RADIUS	DELTA ANGLE	CHORD DIRECTION	CHORD LENGTH
C1	500.00	24°56'51"	S 56°12'19" E	215.99

LEGEND

- IRON PIN SET 5/8" X 30" W/CAP MARKED "MUSK CTY" "SWIERZ 8062"
- AXLE FOUND
- IRON PIN FOUND
- POINT

**MUSKINGUM CO.**  
ENGINEER'S OFFICE  
155 REHL ROAD  
ZANESVILLE, OHIO 43701  
(740) 454-0155

