

ROAD DEDICATION

T-433

This is a plat of a road relocation for Stoney Point Road. Situated in the State of Ohio, County of Muskingum, Township of Highland, Northeast Quarter Section 10, Township 2, Range 5, of the United States Military District.

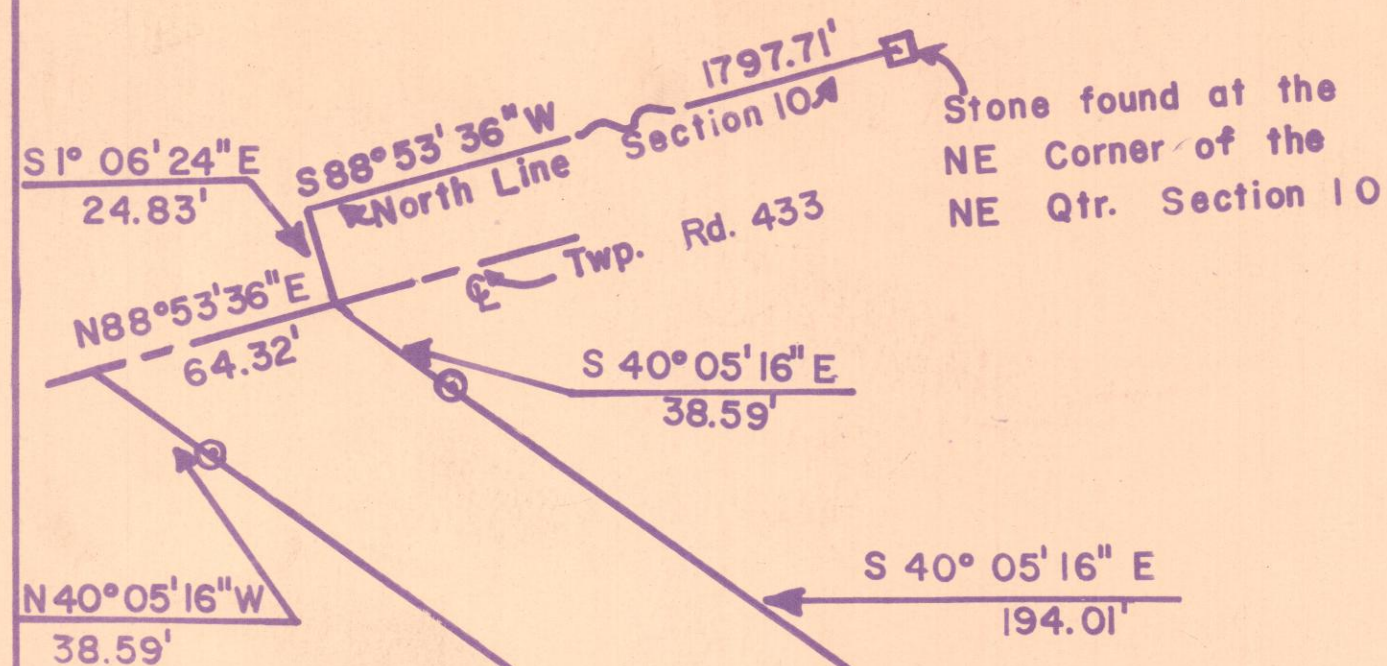

Byron L. & Tonita M.
Dickinson
775-313

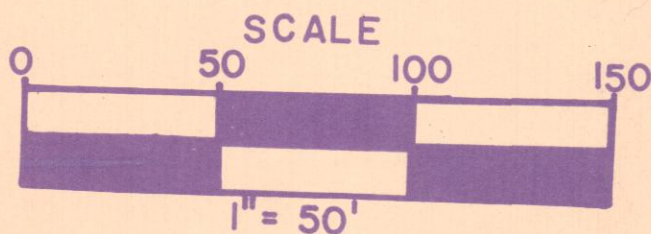

⊙ = Concrete Monument Set on R/W
(see Detail)

DEDICATION
WE THE UNDERSIGNED:

BEING THE ONLY PARTIES HAVING ANY RIGHT, TITLE, OR INTEREST IN THE REAL ESTATE SHOWN HEREBY CERTIFY THAT WE HAVE CAUSED THE SAME TO BE SURVEYED AND PLATTED INTO THE ROAD AS SHOWN, AND DO HEREBY DEDICATE IT TO THE PUBLIC FOR USE AS SUCH, CONTAINING 1.345 ACRES.

STATE OF OHIO, MUSKINGUM COUNTY
RECEIVED FOR RECORD ON THE _____ DAY OF _____ 19____.
AT _____ O'CLOCK _____.
RECORDED _____ 19____.
IN PLAT BOOK _____ PAGE _____.
FEE: _____

RECORDED
SUBMITTED FOR ACCEPTANCE AND APPROVAL
DATE January 9 1984.

Richard Stroup
CLERK, COUNTY COMMISSIONERS

TRANSFERRED DATE: _____ 19____.
FEE: _____

AUDITOR, MUSKINGUM COUNTY

ACCEPTED AND APPROVED UNDER SECTION 711.05 OF THE REVISED CODE OF THE STATE OF OHIO, IN THAT AT LEAST MINIMUM SPECIFICATIONS FOR SUBDIVISION THOROUGHFARES AND DRAINAGE IN HIGHLAND TOWNSHIP MUST BE MET BEFORE APPLICATION UNDER SECTION 711.091 IS MADE.

Don Dilts
George A. Burkman
Paul J. Lough
MUSKINGUM COUNTY COMMISSIONERS

ACKNOWLEDGEMENT

STATE OF OHIO, COUNTY OF MUSKINGUM: BEFORE ME, A NOTARY PUBLIC IN AND FOR SAID COUNTY PERSONALLY APPEARED THE ABOVE SIGNED, WHO EXECUTED THE FOREGOING INSTRUMENT, AND ACKNOWLEDGE THAT THEY DID SIGN SAID INSTRUMENT AND IT WAS FREE ACT AND DEED OF EACH. IN TESTIMONY WHERE OF I HERE UNTO SUBSCRIBED MY NAME AND OFFICIAL SEAL AT _____, OHIO, THIS 21st DAY OF January 1984.

Donna L. Lough
NOTARY PUBLIC

My Commission Expires 7-1-85

CERTIFICATE OF SURVEYOR

I, LOREN C. CAMP, R.S. 5843, DO HEREBY CERTIFY THIS PLAT TO BE A TRUE SURVEY DONE BY ME, OF RELOCATION OF STONEY POINT ROAD.

DATE

Loren C. Camp
LOREN C. CAMP, R.E.

DETAIL Concrete Monuments

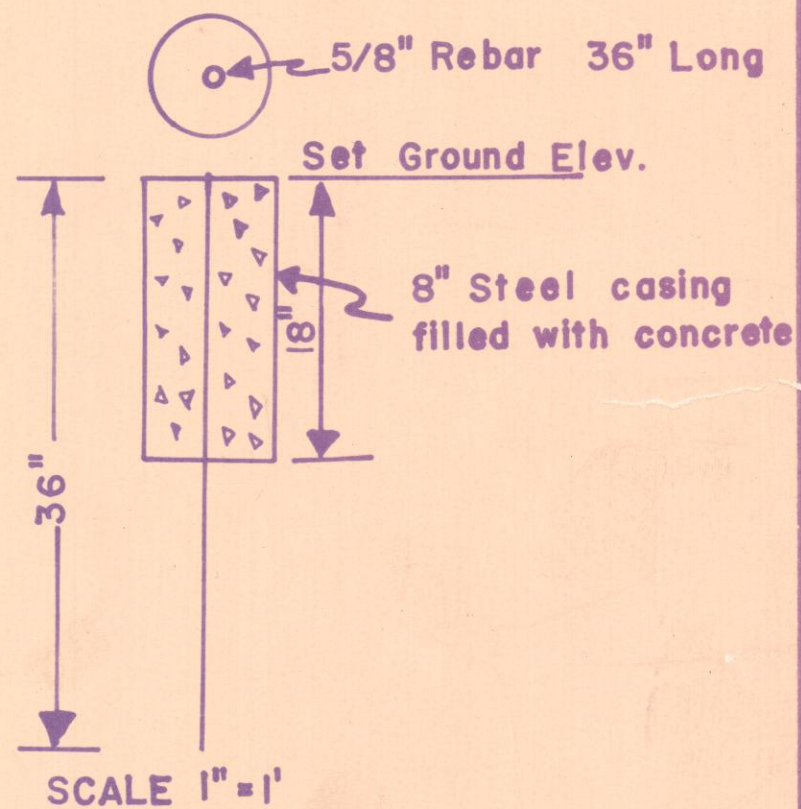

1.345
Acres

S 21° 44' 10" E
820.68'

N 21° 44' 10" W
901.07'

S 21° 44' 10" E
58.35'

S 9° 12' 20" W
25.05'

N 21° 44' 10" W
71.01'

S 3° 15' 18" W
87.87'

S.R. 209

T. 433