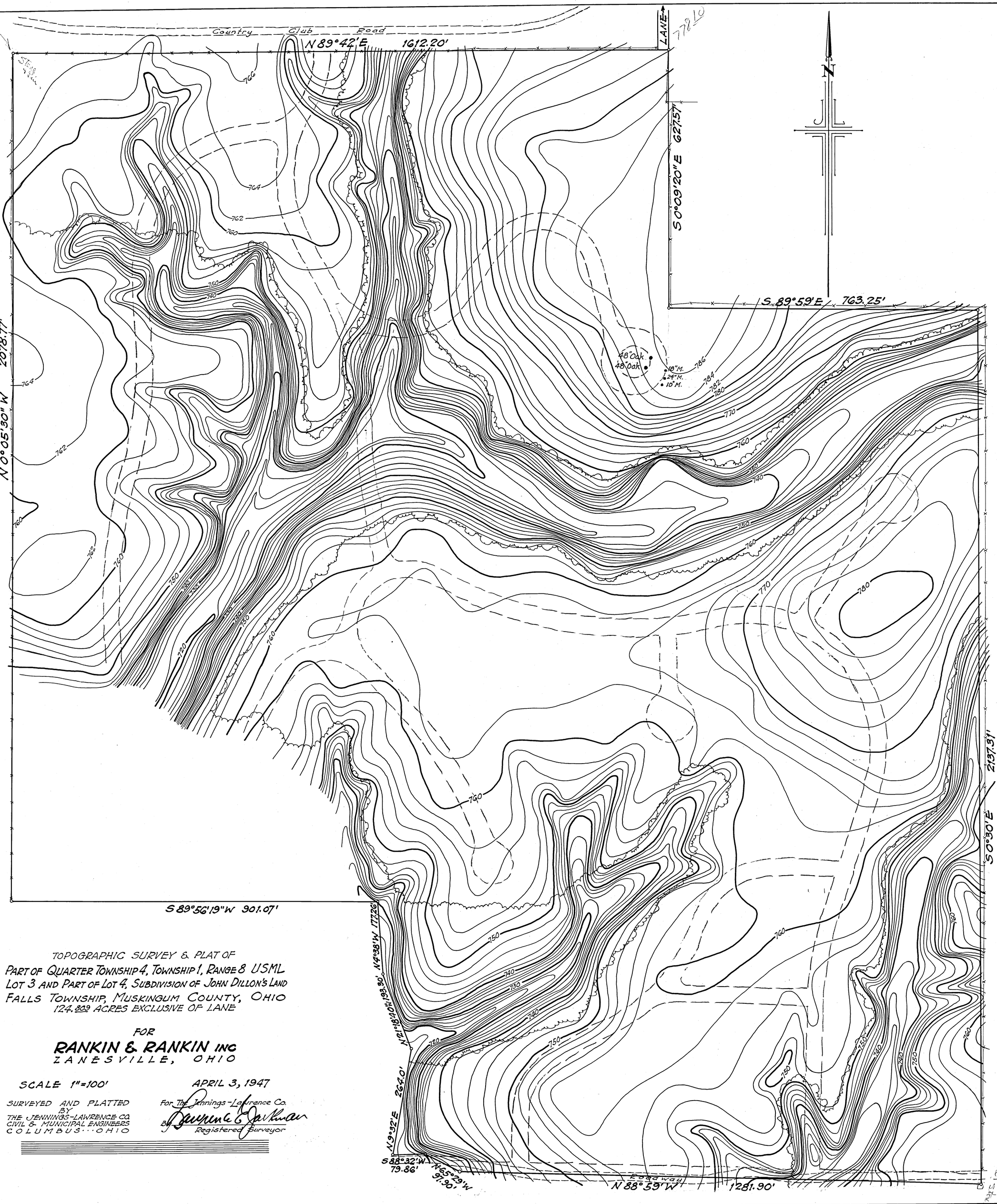

TOPOGRAPHIC SURVEY & PLAT OF
PART OF QUARTER TOWNSHIP 4, TOWNSHIP 1, RANGE 8 USML
LOT 3 AND PART OF LOT 4, SUBDIVISION OF JOHN DILLON'S LAND
FALLS TOWNSHIP, MUSKINGUM COUNTY, OHIO
124.809 ACRES EXCLUSIVE OF LANE

FOR

RANKIN & RANKIN INC
ZANESVILLE, OHIO

SCALE 1"=100'

APRIL 3, 1947

SURVEYED AND PLATTED BY
THE JENNINGS-LAWRENCE CO.
CIVIL & MUNICIPAL ENGINEERS
COLUMBUS···OHIO

For The Jennings-Lawrence Co.
By Lawrence E. Jackman
Registered Surveyor

REV. 5-5-47

G-64