

Webster's First Addition to Cannelville

Brush Creek

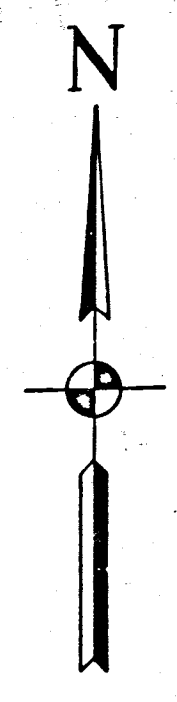
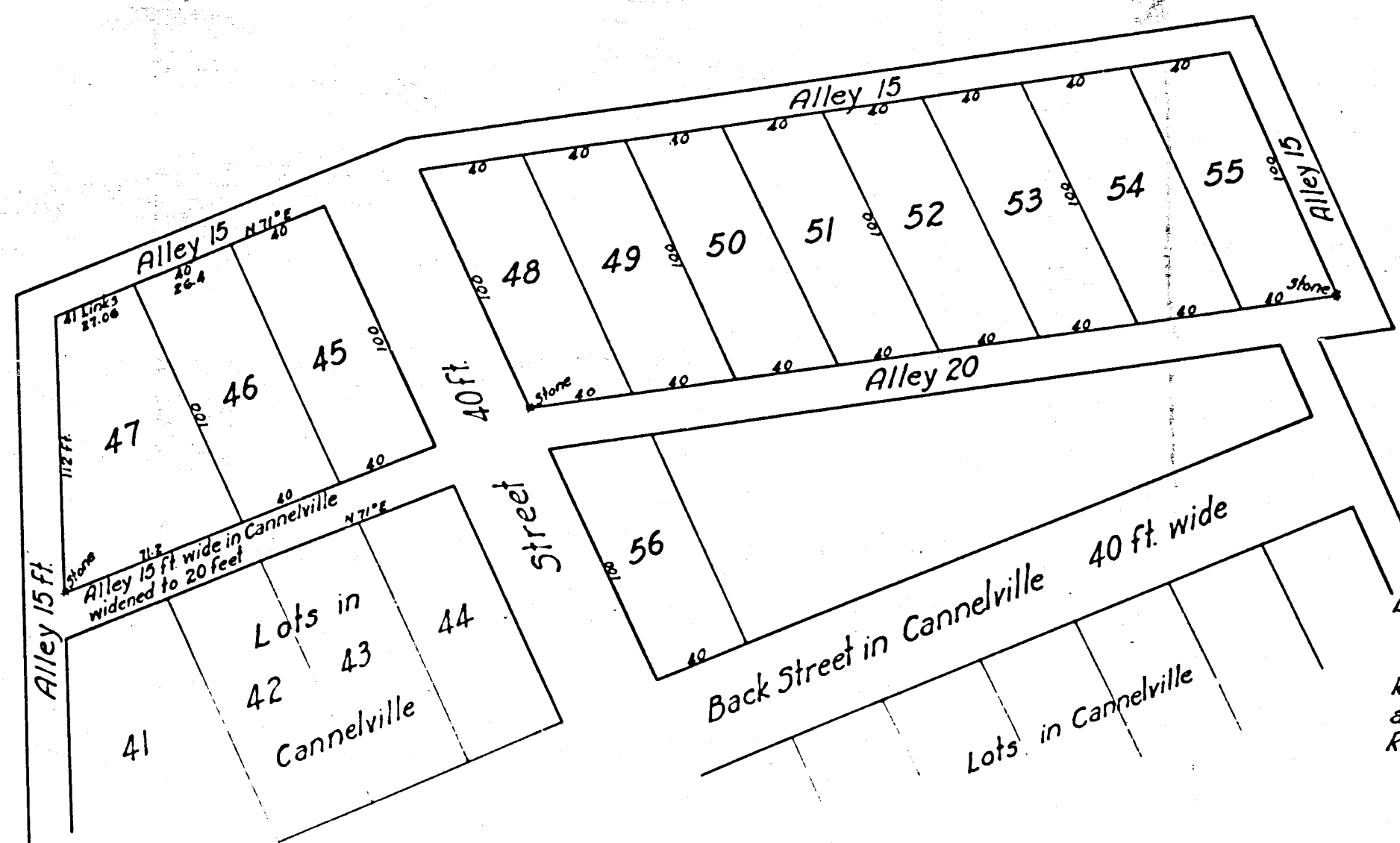

Entered for transfer June 11, 1887
A.A. Patterson Auditor
Per J.T. Irvine Depy.
Received June 11, 1887
at 11 o'clock A.M. and
Recorded June 11, 1887
D. Zimmer
Recorder.
Per Wm. H. Cunningham, Jr.

I the undersigned Proprietor and owner in fee of land in the South-west quarter of section 27 range 13 township 11 Brush Creek township, Muskingum County, Ohio have caused a part of the same to be surveyed and laid out into twelve lots numbered from 45 to 56 inclusive. The said lots are marked in feet and inches front and depth. The streets and alleys are of the feet and width in feet as marked on the plat. Stones are planted at all corners marked "Stone". The foregoing plat shows a subdivision of land to be known as Webster's First Addition to Cannelville. In witness whereof I have hereunto set my hand and seal this eleventh day of June A.D. 1887.

State of Ohio, Muskingum County, ss. I the undersigned Notary Public in and for said County do hereby certify that on this 11th day of June A.D. 1887 before me personally appeared Thomas H. Webster and acknowledged the signing and sealing of the foregoing plat to be his voluntary act and deed for all the purposes required by law. Given under my hand and seal Notarial this day and year above written.

Llewellyn Scarvell
Notary Public

Signed sealed and acknowledged in presence of us Llewellyn Scarvell
D. Zimmer

Thomas H. Webster

I certify that the above Plat is correct and was surveyed by me and laid out by me as directed by the said Thomas H. Webster and that stones were planted at the corners marked "Stone". Surveyed by me May A.D. 1887. The said First Addition to Cannelville contains 1 7/8 acres.
Llewellyn Scarvell
Surveyor.

Webster's Second Addition to Cannelville

Brush Creek

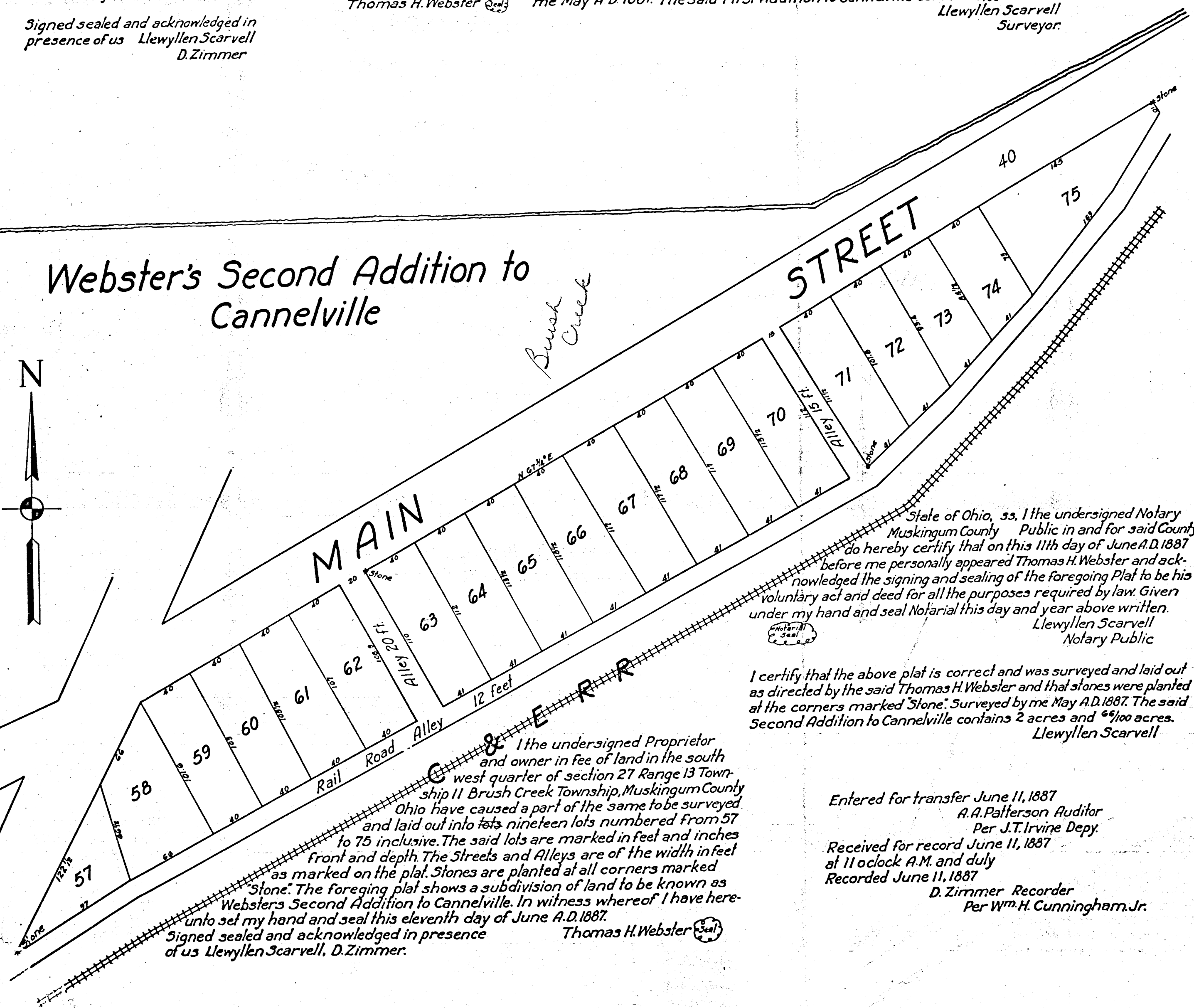
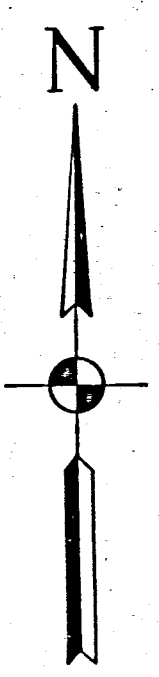

State of Ohio, ss. I the undersigned Notary Public in and for said County do hereby certify that on this 11th day of June A.D. 1887 before me personally appeared Thomas H. Webster and acknowledged the signing and sealing of the foregoing Plat to be his voluntary act and deed for all the purposes required by law. Given under my hand and seal Notarial this day and year above written.

Llewellyn Scarvell
Notary Public

I certify that the above plat is correct and was surveyed and laid out as directed by the said Thomas H. Webster and that stones were planted at the corners marked "Stone". Surveyed by me May A.D. 1887. The said Second Addition to Cannelville contains 2 acres and 66/100 acres.
Llewellyn Scarvell

Entered for transfer June 11, 1887
A.A. Patterson Auditor
Per J.T. Irvine Depy.
Received for record June 11, 1887
at 11 o'clock A.M. and duly
Recorded June 11, 1887
D. Zimmer Recorder
Per Wm. H. Cunningham, Jr.

I the undersigned Proprietor and owner in fee of land in the south west quarter of section 27 Range 13 Township 11 Brush Creek Township, Muskingum County Ohio have caused a part of the same to be surveyed and laid out into lots nineteen lots numbered from 57 to 75 inclusive. The said lots are marked in feet and inches front and depth. The Streets and Alleys are of the width in feet as marked on the plat. Stones are planted at all corners marked "Stone". The foregoing plat shows a subdivision of land to be known as Webster's Second Addition to Cannelville. In witness whereof I have hereunto set my hand and seal this eleventh day of June A.D. 1887.
Signed sealed and acknowledged in presence of us Llewellyn Scarvell, D. Zimmer.
Thomas H. Webster