

SURVEY FOR STACI WHEELER

AUDITORS PARCEL NUMBERS

02-60-11-10-000 (PART - 9.276 AC.) & 02-60-11-11-000 (PART - 44.706 AC.)

BEING A PART OF THE PARCELS CONVEYED TO WILLIAM E. ADAMS, TRUSTEE OF THE WILLIAM E. ADAMS FAMILY TRUST IN O.R. VOLUME 2781, PAGE 717. SITUATED IN THE NORTHWEST AND SOUTHWEST QUARTERS OF SECTION 11, TOWNSHIP 3, RANGE 6, OF THE UNITED STATES MILITARY LANDS, ADAMS TOWNSHIP, MUSKINGUM COUNTY, OHIO.

BEARINGS ARE BASED ON OHIO STATE PLANE COORDINATE SYSTEM 1983(2011), OHIO SOUTH ZONE, GRID, DERIVED FROM A GPS OBSERVATION.



- ① CHORD - N62°12'47"W
143.78'
RAD - 557.85'
ARC - 144.18'
DELTA - 14°48'30"
- ② N54°48'32"W 113.56'

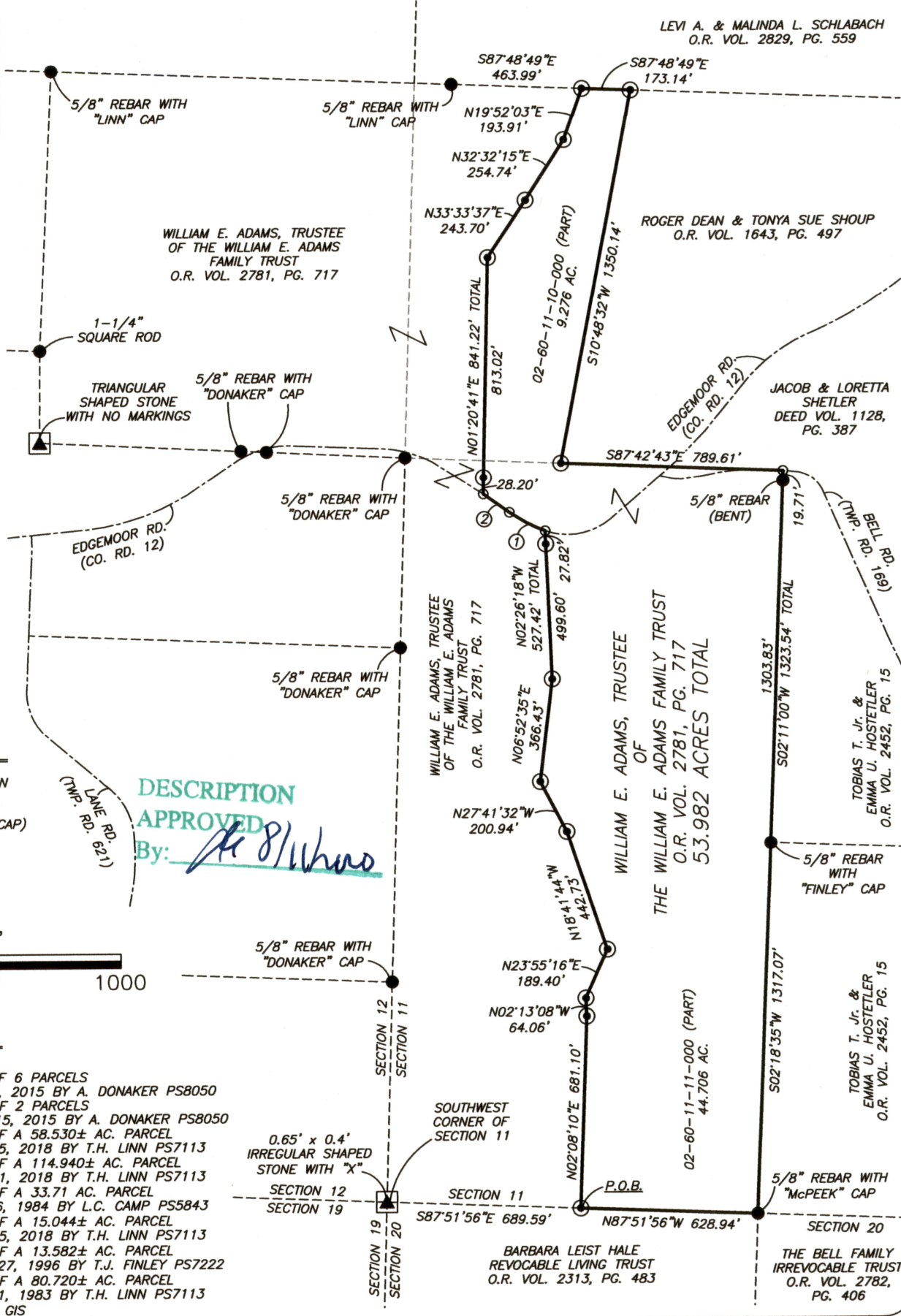

LEGEND

- EXISTING IRON PIN
- ⊙ IRON PIN SET (5/8" REBAR W/CAP)
- ANGLE POINTS
- ▲ STONE FOUND

DESCRIPTION APPROVED
By: *[Signature]*

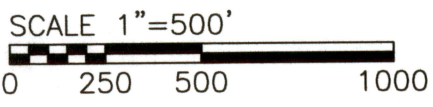

RESEARCH

DEEDS AS SHOWN
PREVIOUS SURVEY OF 6 PARCELS COMPLETED AUG. 7, 2015 BY A. DONAKER PS8050
PREVIOUS SURVEY OF 2 PARCELS COMPLETED JULY 15, 2015 BY A. DONAKER PS8050
PREVIOUS SURVEY OF A 58.530± AC. PARCEL COMPLETED OCT. 15, 2018 BY T.H. LINN PS7113
PREVIOUS SURVEY OF A 114.940± AC. PARCEL COMPLETED OCT. 11, 2018 BY T.H. LINN PS7113
PREVIOUS SURVEY OF A 33.71 AC. PARCEL COMPLETED MAY 26, 1984 BY L.C. CAMP PS5843
PREVIOUS SURVEY OF A 15.044± AC. PARCEL COMPLETED OCT. 15, 2018 BY T.H. LINN PS7113
PREVIOUS SURVEY OF A 13.582± AC. PARCEL COMPLETED SEPT. 27, 1996 BY T.J. FINLEY PS7222
PREVIOUS SURVEY OF A 80.720± AC. PARCEL COMPLETED APRIL 1, 1983 BY T.H. LINN PS7113
MUSKINGUM COUNTY GIS

I, JASON LEACHMAN, HEREBY CERTIFY TO THE BEST OF MY KNOWLEDGE AND BELIEF THE ABOVE PLAT AND SURVEY TO BE CORRECT AS PREPARED BY ME, THIS 31st DAY OF JULY, 2020, FROM A FIELD SURVEY COMPLETED THE 24th DAY OF JULY, 2020.

OFFICE COPY
NOT RECORDABLE

JASON LEACHMAN
PROFESSIONAL SURVEYOR #8536

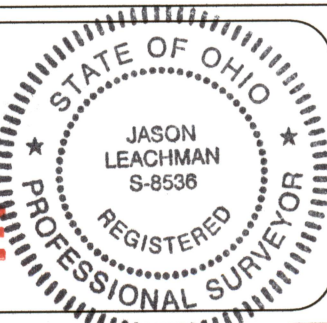

THIS PROPERTY IS SUBJECT TO ALL APPLICABLE EASEMENTS, RIGHT OF WAYS, OR RESTRICTIONS, WHETHER RECORDED OR IMPLIED. THIS PLAT, PREPARED IN ACCORDANCE WITH CHAPTER 4733-37 OF THE ADMINISTRATIVE CODE, IS INTENDED FOR THE LEGAL TRANSFER OF THE PROPERTY SHOWN AND DOES NOT INTEND TO SHOW ANY OR ALL OF THE EASEMENTS, RIGHT OF WAYS, RESTRICTIONS OR ENCROACHMENTS UNLESS OTHERWISE INDICATED.

BASELINE SURVEYING, INC.
3010 EAST PIKE, ZANESVILLE, OHIO 43701
phone: 740-453-4850, email: BEI@rohio.com, www.BaselineSurveyingInc.com

| | | |
|-----------------|----------------|------------------------------|
| DRAWN BY: JWL | DATE: 07-31-20 | SCALE: 1"=500' |
| CHECKED BY: MDN | JOB NO: 6353 | DRAWING NO: Z:\6353\6353.dwg |