

PARCEL #

06-60-24-06-000

8870 Cutler Lake Rd.

N

BASE OF BEARINGS TRUE NORTH
BY SUN HOUR ANGLE METHOD

- STONE FOUND
- ⊙ IRON PIN FOUND
- 5/8" x 30" IRON PIN SET

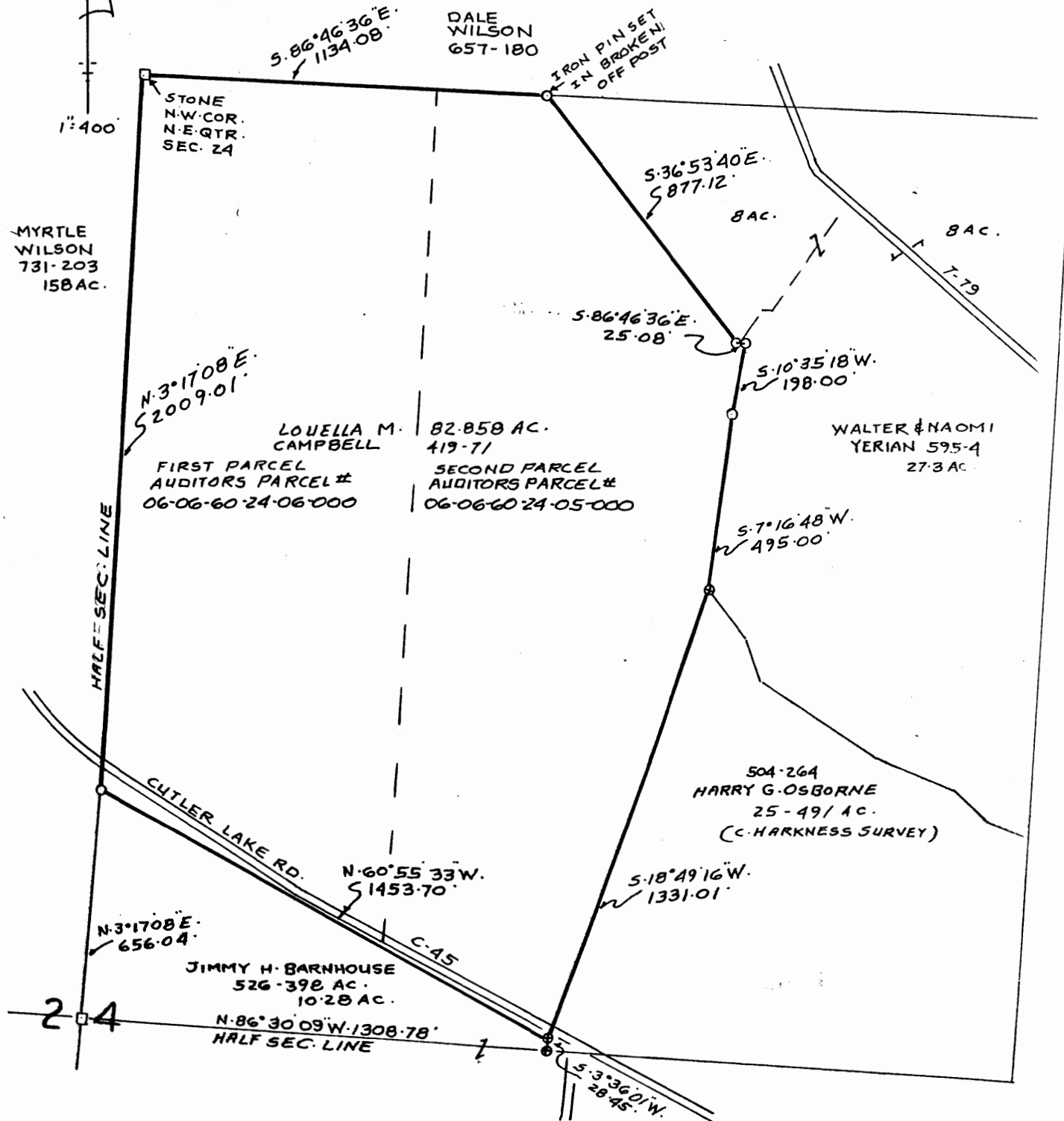

MAP SHOWING SURVEY OWNED BY
LOUELLA MAE CAMPBELL VOL. 419, P. 71
ALL OF AUDITORS PARCELS # 06-06-60-24-06-000
AND # 06-06-60-24-05-000 IN THE
N.E. QTR. SEC. 24 TWP. 12, RA. 12 OF THE
CONGRESS LANDS EAST OF THE SCIOTO RIVER
BLUE ROCK TWP. MUSKINGUM COUNTY, OHIO

DESCRIPTION APPROVED
for Auditor's transfer

By J. Y. Ramble
9.24.86

REFERENCES USED

- VOL. 419-71
- VOL. 277-53
- VOL. 595-4
- VOL. 66-74
- VOL. 285-548
- VOL. 657-180
- VOL. 731-203
- VOL. 526-398
- VOL. 504-264
- C. HARKNESS SURVEY
- U.S.G.S.-RURAL DALE QUAD.
- TAX MAPS & AERIAL PHOTO
- ORIGINAL FIELD NOTES

RICHARD MAX GRAVES
REGISTERED SURVEYOR #5792

OFFICE COPY
NOT RECORDABLE