

Description of Parcel 4

Situated in the State of Ohio, County of Muskingum, Township of Blue Rock, being in the southeast quarter of Section 32, Range 12 West, Township 12 North, of "The Congress Lands East of The Scioto River 1795 1802", and being bounded and described as follows:

Commencing for reference at an iron pin set at the southeast corner of Section 32 and being the common corner with Sections 4, 5, and 33 (Note: Reference bearing on the east line of Section 5 of Morgan County being used as North 00°54'05" East.);

thence, with the east line of Section 32, North 00°37'04" West a distance of 2,707.88 feet to a point at the northeast corner of the southeast quarter of Section 32;

thence, with the north line of said quarter section and the south line of a 118.9 acres tract as conveyed to C. and S. Hunter by Deed Volume 567, Page 923 of the Muskingum County Recorder's Office, South 89°06'46" West a distance of 394.13 feet to an iron pin set, being THE TRUE POINT OF BEGINNING for this description;

thence, from said Point of Beginning leaving quarter section line and the property line, South 37°43'44" West a distance of 160.00 feet to an iron pin set;

thence South 65°37'21" West a distance of 1,348.16 feet to a point in the centerline of State Route 60, passing through two iron pins set at distances of plus 1,218.16 feet and plus 1,318.16 feet, respectively;

thence, with the centerline of State Route 60, the following four courses:

- (1) North 31°20'23" West a distance of 23.03 feet to a point;
- (2) thence North 35°39'55" West a distance of 116.21 feet to a point;
- (3) thence North 40°37'10" West a distance of 138.03 feet to a point;
- (4) thence North 41°45'00" West a distance of 69.93 feet to a point;

thence, leaving the road, North 64°46'32" East a distance of 792.78 feet to an iron pin set, passing through two iron pins set at distances of plus 31.62 feet and plus 131.62 feet, respectively;

thence North 22°00'00" East a distance of 66.58 feet to an iron pin set in the quarter section line and the south line of the aforementioned Hunter 118.90 acres tract;

**OFFICE COPY
NOT RECORDABLE**

Page 2 of 2
Description of Parcel 4

thence, with the quarter section line and the south line of said Hunter property, North $87^{\circ}06'46''$ East a distance of 800.00 feet to the Point of Beginning;

containing 10.090 acres, more or less, out of Parcel No. 06-06-70-32-13-002.

Subject to all legal right-of-ways, easements, restrictions, reservations, and zoning regulations of record.

Subject to the right-of-way of State Route No. 60.

All iron pins set are rebar with yellow caps labeled "Claus 6456".

The bearings in this description are for angle calculations only and are based on an assumed bearing on the east line of Section 5 of Morgan County used as North $00^{\circ}54'05''$ East.

The above description prepared by Roger W. Claus, Registered Surveyor No. 6456, based on a new survey of July 18, 1991.

Prior Deed: Deed Volume 1052, Page _____.

DESCRIPTION APPROVED
FOR AUDITOR'S TRANSFER

BY

J. J. Hank
7-26-91

PARCEL ONE:

Situated in the State of Ohio, County of Muskingum, Township of Blue Rock, being in the southeast quarter of Section 32, Range 12 West, Township 12 North, of "The Congress Lands East of The Scioto River 1795 1802", and being bounded and described as follows:

Commencing for reference at an iron pin set at the southeast corner of Section 32 and being the common corner with Sections 4, 5, and 33 (Note: Reference bearing on the east line of Section 5 of Morgan County being used as North 00°54'05" East.);

thence, with the east line of Section 32, North 00°37'04" West a distance of 1,529.35 feet to an iron pin set at the southwest corner of a 38.68 acres tract as conveyed to Blue Rock Hunt Club by Deed Volume 1009, Page 523 of the Muskingum County Recorder's Office;

thence, with the south line of said 38.68 acres tract, the following two courses:

- (1) South 71°15'52" West a distance of 168.30 feet to an iron pin found capped "RLS-5410";
- (2) thence North 45°14'08" West a distance of 148.35 feet to an iron pin found capped "RLS-5410", being THE TRUE POINT OF BEGINNING for this description;

thence, from said Point of Beginning leaving the property line, North 76°23'50" West a distance of 1,040.89 feet to an iron pin found capped "C.R. Harkness RS-6885" at the southeast corner of a 1.14 acres exception tract as described in Deed Volume 1000, Page 490 of the Muskingum County Recorder's Office;

thence, with the lines of said 1.14 acres tract, the following four courses:

- (1) North 01°00'58" East a distance of 71.82 feet to another Harkness iron pin found;
- (2) thence South 82°12'27" West a distance of 167.36 feet to another Harkness iron pin found;
- (3) thence South 57°12'40" West a distance of 93.64 feet to another Harkness iron pin found;
- (4) thence South 70°54'46" West a distance of 98.67 feet to a point in the centerline of State Route 60 at the northwest corner of said 1.14 acres tract, passing through another Harkness iron pin found at a distance of plus 58.64 feet;

thence, with the centerline of State Route 60, the following two courses:

- (1) North 25°33'28" West a distance of 161.84 feet to a point;
- (2) thence North 31°20'23" West a distance of 96.00 feet to a point;

thence, leaving the road, North 65°37'21" East a distance of 1,348.16 feet to an iron pin set, passing through two iron pins set at distances of plus 30.00 feet and plus 30.00 feet, respectively;

thence North 37°43'44" East a distance of 160.00 feet to an iron pin set in the quarter section line and the south line of a 118.9 acres tract as conveyed to C. and S. Hunter by Deed Volume 567, Page 923 of the Muskingum County Recorder's Office,

thence, with the quarter section line and the south line of said Hunter property, North 89°06'46" East a distance of 315.03 feet to an iron pin found capped "RLS-5410" at the northwest corner of a 38.68 acres tract as conveyed to the Blue Rock Hunt Club by Deed Volume 1009, Page 523 of the Muskingum County Recorder's Office;

thence, with the lines of said 38.68 acres tract, the following three courses:

- (1) South 20°44'35" West a distance of 135.60 feet to a point capped "RLS-5410";

OFFICE COPY
NOT RECORDABLE

each 03°12'56" West a distance of 427.83 feet to a marked
stone found;
(3) thence South 09°59'20" West a distance of 581.67 feet to the Point
of Beginning;

containing 22.579 acres, more or less, of which:
21.848 acres is out of Parcel No. 06-06-70-32-13-002 and
0.731 acres is out of Parcel No. 06-06-80-33-14-000.

Subject to all legal right-of-ways, easements, restrictions,
reservations, and zoning regulations of record.
Subject to the right-of-way of State Route No. 60.

All iron pins set are rebar with yellow caps labeled "Claus 6456".

The bearings in this description are for angle calculations only and
are based on an assumed bearing on the east line of Section 5 of Morgan
County used as North 00°54'05" East.

The above description prepared by Roger W. Claus, Registered Surveyor
No. 6456, based on a new survey of July 18, 1991.

Prior Deed: Deed Volume 1052, Page _____.

OFFICE COPY
NOT RECORDABLE

PARCEL TWO:

Situated in the State of Ohio, County of Muskingum, Township of Blue
Rock, being in the southeast quarter of Section 32, Range 12 West,
Township 12 North, of "The Congress Lands East of The Scioto River 1795
1802", and being bounded and described as follows:

Commencing for reference at an iron pin set at the southeast corner of
Section 32 and being the common corner with Sections 4, 5, and 33
(Note: Reference bearing on the east line of Section 5 of Morgan County
being used as North 00°54'05" East.);

thence, with the east line of Section 32, North 00°37'04" West a
distance of 2,707.88 feet to a point at the northeast corner of the
southeast quarter of Section 32;

thence, with the north line of said quarter section and the south line
of a 118.9 acres tract as conveyed to C. and S. Hunter by Deed Volume
567, Page 923 of the Muskingum County Recorder's Office, South
89°06'46" West a distance of 394.13 feet to an iron pin set, being
THE TRUE POINT OF BEGINNING for this description;

thence, from said Point of Beginning leaving quarter section line and
the property line, South 37°43'44" West a distance of 160.00 feet to an
iron pin set;

thence South 65°37'21" West a distance of 1,348.16 feet to a point in
the centerline of State Route 60, passing through two iron pins set at
distances of plus 1,218.16 feet and plus 1,318.16 feet, respectively;

thence, with the centerline of State Route 60, the following four
courses:

- (1) North 31°20'23" West a distance of 23.03 feet to a point;
- (2) thence North 35°39'55" West a distance of 116.21 feet to a point;
- (3) thence North 40°37'10" West a distance of 138.03 feet to a point;
- (4) thence North 41°45'00" West a distance of 69.93 feet to a point;

hence, leaving the road, North 64°46'32" East a distance of 792.78
feet to an iron pin set, passing through two iron pins set at distances
of plus 31.62 feet and plus 131.62 feet, respectively;

thence North 22°00'00" East a distance of 66.58 feet to an iron pin set
at the quarter section line and the south line of the aforementioned
118.90 acres tract;
thence, with the quarter section line and the south line of said Hunter
property, North 89°06'46" East a distance of 800.00 feet to the Point
Beginning;

containing 10.090 acres, more or less, out of Parcel No. 06-06-70-32-13-002.

Subject to all legal right-of-ways, easements, restrictions,
reservations, and zoning regulations of record.

Subject to the right-of-way of State Route No. 60.

All iron pins set are rebar with yellow caps labeled "Claus 6456".

The bearings in this description are for angle calculations only and
are based on an assumed bearing on the east line of Section 5 of Morgan
County used as North 00°54'05" East.

The above description prepared by Roger J. Claus, Registered Surveyor
No. 6456, based on a new survey of July 18, 1991.

Prior Deed: Deed Volume 1052, Page 18.

OFFICE COPY
NOT RECORDABLE

Parcel #1 being out of parcel # 06-06-70-32-13-002 21.848 A.
being out of parcel # 06-06-80-33-14-000 .731 A

Parcel #2 being out of parcel # 06-06-70-32-13-002 10.091 A. OK 7/26/91

DESCRIPTION APPROVED
FOR AUDITOR'S TRANSFER

BY A. J. Dill
Parcel One 3/29/93

DESCRIPTION APPROVED
FOR AUDITOR'S TRANSFER

BY J. L. Gamble
Parcel Two 7/26/91 all

LINE	BEARING	DIST.
A	N 00° 15' 00" W	121.15'
B	N 00° 15' 00" W	121.15'
C	N 00° 15' 00" W	121.15'
D	N 00° 15' 00" W	121.15'
E	N 00° 15' 00" W	121.15'
F	N 00° 15' 00" W	121.15'
G	N 00° 15' 00" W	121.15'
H	N 00° 15' 00" W	121.15'
I	N 00° 15' 00" W	121.15'
J	N 00° 15' 00" W	121.15'
K	N 00° 15' 00" W	121.15'
L	N 00° 15' 00" W	121.15'
M	N 00° 15' 00" W	121.15'
N	N 00° 15' 00" W	121.15'
O	N 00° 15' 00" W	121.15'
P	N 00° 15' 00" W	121.15'
Q	N 00° 15' 00" W	121.15'
R	N 00° 15' 00" W	121.15'
S	N 00° 15' 00" W	121.15'
T	N 00° 15' 00" W	121.15'
U	N 00° 15' 00" W	121.15'
V	N 00° 15' 00" W	121.15'
W	N 00° 15' 00" W	121.15'
X	N 00° 15' 00" W	121.15'
Y	N 00° 15' 00" W	121.15'
Z	N 00° 15' 00" W	121.15'

LINE	BEARING	DIST.	LINE	BEARING	DIST.
AA	N 00° 15' 00" E	121.15'	AAA	N 00° 15' 00" W	121.15'
BB	N 00° 15' 00" E	121.15'	BBB	N 00° 15' 00" W	121.15'
CC	N 00° 15' 00" E	121.15'	CCC	N 00° 15' 00" W	121.15'
DD	N 00° 15' 00" E	121.15'	DDD	N 00° 15' 00" W	121.15'
EE	N 00° 15' 00" E	121.15'	EEE	N 00° 15' 00" W	121.15'
FF	N 00° 15' 00" E	121.15'	FFF	N 00° 15' 00" W	121.15'
GG	N 00° 15' 00" E	121.15'	GGG	N 00° 15' 00" W	121.15'
HH	N 00° 15' 00" E	121.15'	HHH	N 00° 15' 00" W	121.15'
II	N 00° 15' 00" E	121.15'	III	N 00° 15' 00" W	121.15'
JJ	N 00° 15' 00" E	121.15'	JJJ	N 00° 15' 00" W	121.15'
KK	N 00° 15' 00" E	121.15'	KKK	N 00° 15' 00" W	121.15'
LL	N 00° 15' 00" E	121.15'	LLL	N 00° 15' 00" W	121.15'
MM	N 00° 15' 00" E	121.15'	MMM	N 00° 15' 00" W	121.15'
NN	N 00° 15' 00" E	121.15'	NNN	N 00° 15' 00" W	121.15'
OO	N 00° 15' 00" E	121.15'	OOO	N 00° 15' 00" W	121.15'
PP	N 00° 15' 00" E	121.15'	PPP	N 00° 15' 00" W	121.15'
QQ	N 00° 15' 00" E	121.15'	QQQ	N 00° 15' 00" W	121.15'
RR	N 00° 15' 00" E	121.15'	RRR	N 00° 15' 00" W	121.15'
SS	N 00° 15' 00" E	121.15'	SSS	N 00° 15' 00" W	121.15'
TT	N 00° 15' 00" E	121.15'	TTT	N 00° 15' 00" W	121.15'
UU	N 00° 15' 00" E	121.15'	UUU	N 00° 15' 00" W	121.15'
VV	N 00° 15' 00" E	121.15'	VVV	N 00° 15' 00" W	121.15'
WW	N 00° 15' 00" E	121.15'	WWW	N 00° 15' 00" W	121.15'
XX	N 00° 15' 00" E	121.15'	XXX	N 00° 15' 00" W	121.15'

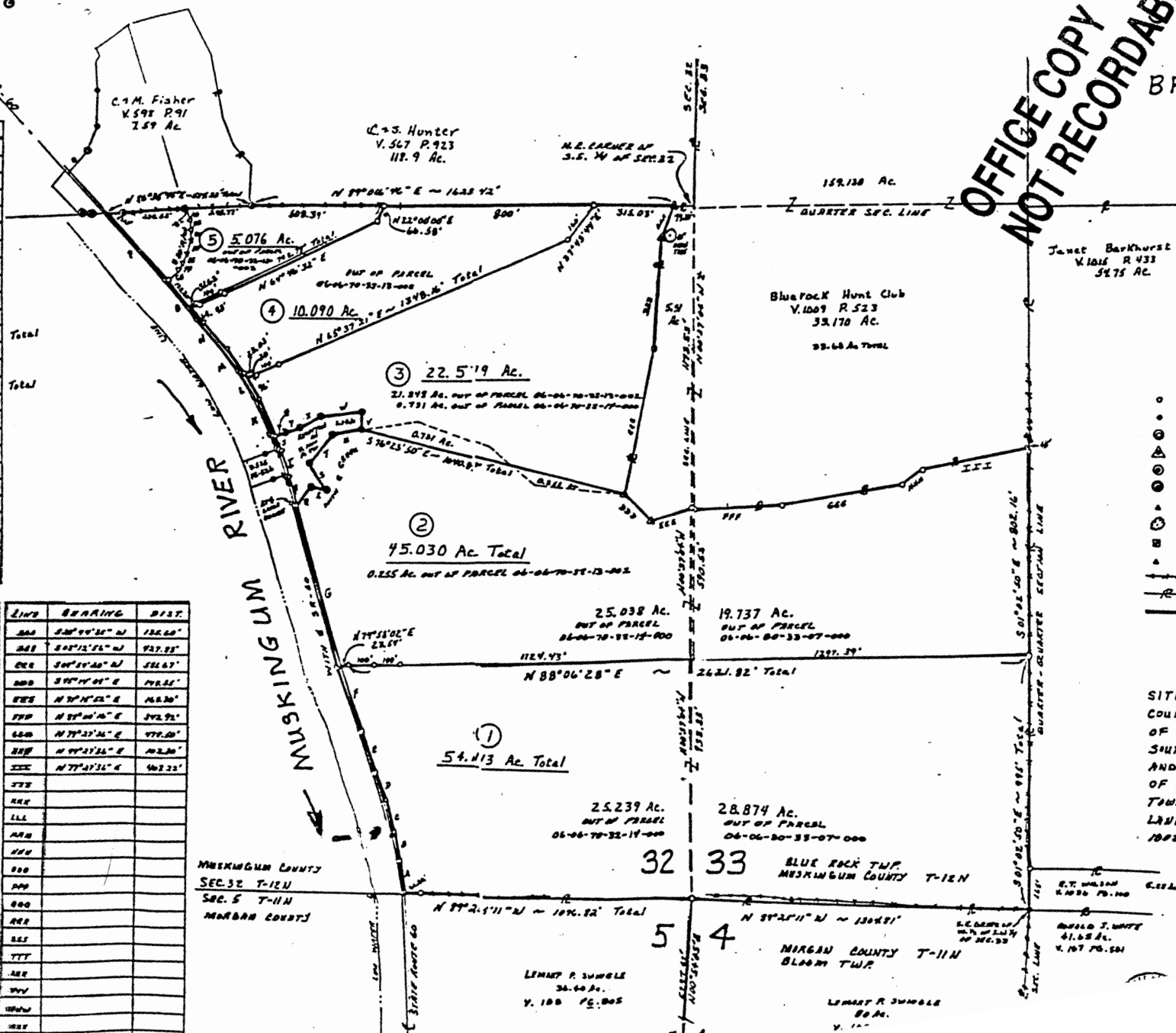

OFFICE COPY
NOT RECORDABLE

SURVEY PLAT
FOR
BRUNER LAND CO.

PARCEL NO. 3 06-06-80-33-07-000
06-06-70-32-14-000
06-06-70-32-15-002

SCALE 1"=570'
REDUCED PLAT

BEARINGS ARE BASED ON
AN ASSUMED BEARING
ON THE EAST LINE OF
SECTION 5, BEING USED
AS N 00° 54' 05" E.

- 1/2" PIN SET CAPED "CLAS 6156"
- 1/2" PIN FOUND.
- 1" DIAMETER IRON PIPE FOUND.
- 1/2" PIN FOUND LAYED "R.L.S. 5410"
- 1/2" PIN FOUND LAYED "C.E. HORTON 12-1-100"
- CONCRETE ANCHOR FOUND.
- SURVEY ANGLE POINT.
- REFERENCE TREE.
- MARKED STONE FOUND.
- RAILROAD SPIKE FOUND.
- OLD FENCE EVIDENCE FOUND.
- EXISTING PROPERTY LINES.
- LINES OF THIS SURVEY.

SITUATED IN THE STATE OF OHIO,
COUNTY OF MUSKINGUM, TOWNSHIP
OF BLUE ROCK, BEING PART IN THE
SOUTHEAST QUARTER OF SECTION 22,
AND PART IN THE SOUTHWEST QUARTER
OF SECTION 33, RANGE 12 WEST,
TOWNSHIP 12 NORTH, OF "THE CUYAHOGE
LANDS EAST OF THE SCIOTO RIVER 1795-
1802".

32 33

BLUE ROCK TWP.
MUSKINGUM COUNTY T-12N

5 4

MUSKINGUM COUNTY T-11N
BLOOM TWP.

LEMAI R. SUMBLE
36-66 Ac.
V. 100 P. 205

LEMAI R. SUMBLE
80 Ac.
V. 100

SURVEY PLAT
FOR
BRUNER LAND CO.

PARCEL NO.'S 06-06-80-33-07-000
06-06-70-32-14-000
06-06-70-32-13-002

SCALE 1"=200'

BEARINGS ARE BASED ON
AN ASSUMED BEARING
ON THE EAST LINE OF
SECTION 5, BEING USED
AS N 00° 54' 05" E.

- = IRON PIN SET CAPPED "CLAS 6456"
- = IRON PIN FOUND.
- ⊙ = 4" DIAMETER IRON PIPE FOUND.
- ⊕ = IRON PIN FOUND CAPPED "R.L.S. 5410"
- ⊗ = IRON PIN FOUND CAPPED "C.R. HORNNESS 25-6455"
- ⊙ = CONCRETE MONUMENT FOUND.
- △ = SURVEY ANGLE POINT.
- ⊙ = REFERENCE TREE.
- ⊕ = MARKED STONE FOUND.
- ▲ = RAILROAD SPIKE FOUND.
- *** = OLD FENCE EVIDENCE FOUND.
- = EXISTING PROPERTY LINES.
- = LINES OF THIS SURVEY.

SITUATED IN THE STATE OF OHIO,
COUNTY OF MUSKINGUM, TOWNSHIP
OF BLUE ROCK, BEING PART IN THE
SOUTHEAST QUARTER OF SECTION 32,
AND PART IN THE SOUTHWEST QUARTER
OF SECTION 33, RANGE 12 WEST,
TOWNSHIP 12 NORTH, OF "THE CONGRESS
LANDS EAST OF THE SCIOTO RIVER 1795-
1802".

DESCRIPTION APPROVED
FOR AUDITOR'S TRANSFER
BY *J. J. Nank*
9-10-91

SURVEYOR'S CERTIFICATION
I HEREBY CERTIFY THAT THIS PLAT IS TRUE
AND CORRECT TO THE BEST OF MY KNOWLEDGE
AND THAT IT WAS PREPARED FROM AN ORIGINAL
FIELD SURVEY OF THE PREMISES.
Dec. 4, 1990 *Robert W. Claus*
Robert W. Claus, P.S. 8468
33310 TH-2086
Lansingville, Ohio 43764
(614) 667-3168

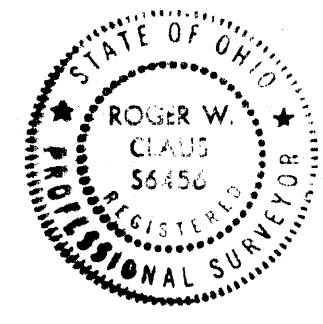

LINE	BEARING	DIST.
A	N 01° 12' 46" W	145.13'
B	N 11° 51' 13" W	115.49'
C	N 15° 31' 30" W	148.82'
D	N 40° 36' 34" W	116.06'
E	N 19° 02' 37" W	168.32'
F	N 14° 47' 38" W	465.38'
G	N 16° 18' 06" W	651.61'
H	N 16° 35' 20" W	140.85'
I	N 18° 21' 19" W	101.30'
J	N 21° 20' 53" W	48.52'
K	N 25° 33' 38" W	141.84'
L	N 31° 20' 23" W	119.03'
M	N 35° 39' 55" W	116.21'
N	N 40° 37' 10" W	138.03'
O	N 41° 46' 00" W	198.12'
P	N 41° 39' 57" W	352.27'
Q	N 35° 36' 32" E	94.56'
R	S 80° 05' 54" E	59.96'
S	N 33° 11' 58" W	125.98'
T	N 38° 10' 31" E	143.36'
U	N 77° 17' 03" E	115.82'
V	N 01° 00' 58" E	71.82'
W	S 12° 42' 47" W	107.86'
X	S 57° 12' 40" W	93.64'
Y	S 70° 54' 46" W	59.64'
Z	S 70° 54' 46" W	40.03'

LINE	BEARING	DIST.
AA	S 12° 11' 47" E	35.02'
BB	S 06° 55' 44" E	31.53'
CC	S 05° 01' 55" W	44.85'
DD	S 10° 36' 36" W	65.81'
EE	S 19° 00' 14" W	40.16'
FF	S 49° 42' 45" W	37.00'
GG	S 43° 36' 14" W	50.18'
HH		
II		
JJ		
KK		
LL		
MM		
NN		
OO		
PP		
QQ		
RR		
SS		
TT		
UU		
VV		
WW		
XX		
YY		
ZZ		

LINE	BEARING	DIST.
AAA	S 40° 44' 35" W	135.60'
BBB	S 08° 12' 56" W	427.83'
CCC	S 09° 59' 40" W	581.67'
DDD	S 45° 14' 08" E	148.35'
EEE	N 71° 15' 52" E	168.30'
FFF	N 88° 00' 16" E	342.92'
GGG	N 79° 27' 36" E	478.50'
HHH	N 49° 27' 36" E	102.30'
III	N 77° 27' 36" E	407.22'
JJJ		
KKK		
LLL		
MMM		
NNN		
OOO		
PPP		
QQQ		
RRR		
SSS		
TTT		
UUU		
VVV		
WWW		
XXX		
YYY		
ZZZ		

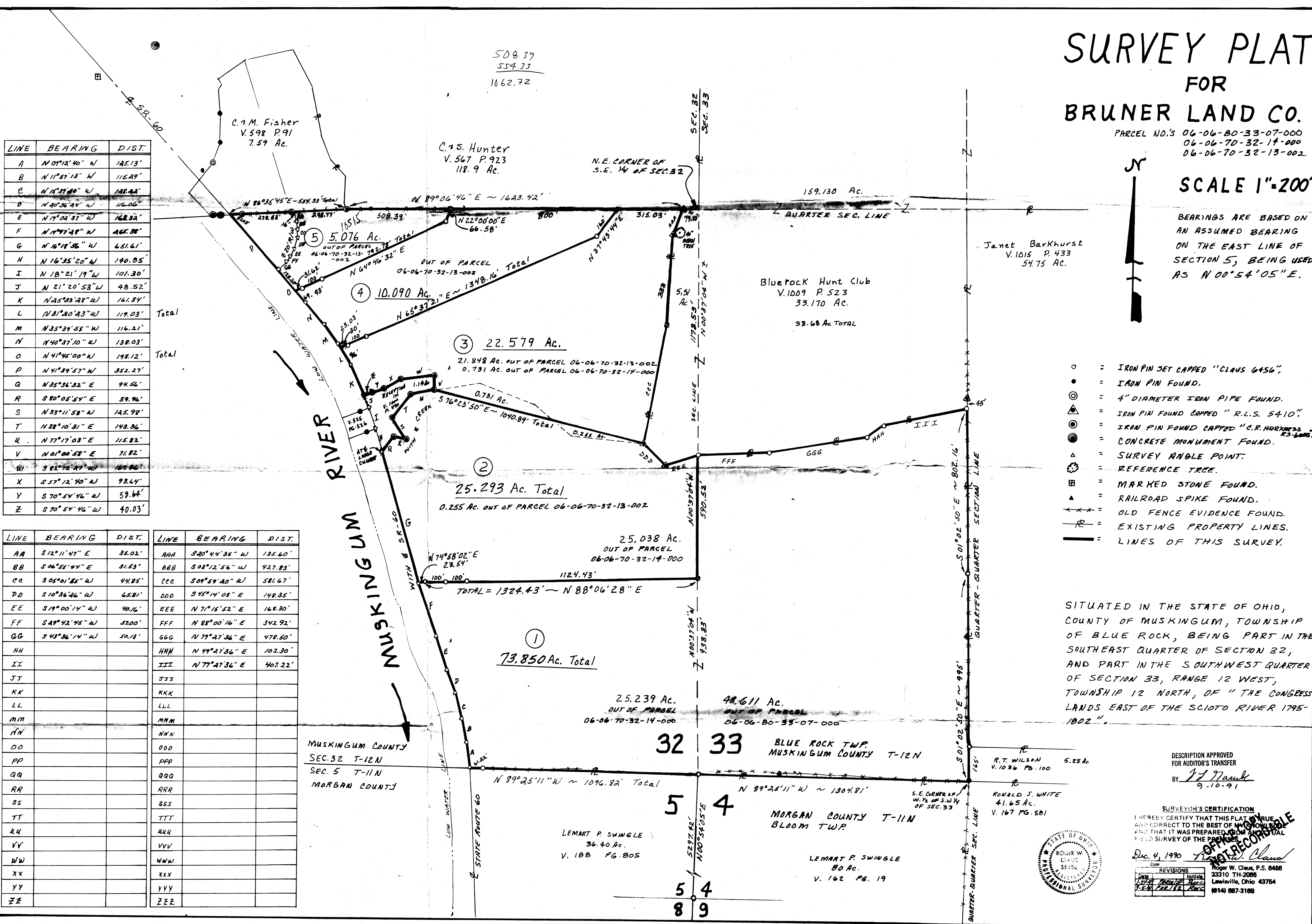

Description of 136.889 acres

Situated in the State of Ohio, County of Muskingum, Township of Blue Rock, being part in the southeast quarter of Section 32 and part in the southwest quarter of Section 33, Range 12 West, Township 12 North, of "The Congress Lands East of The Scioto River 1795-1802", and being bounded and described as follows:

Beginning at an iron pin set at the southeast corner of Section 32 and being the common corner with Sections 4, 5, and 33 (Note: Reference bearing on the east line of Section 5 of Morgan County being used as North 00°54'05" East.);

thence, from said Point of Beginning with the south line of Section 32, the county line, and the north line of a 36.40 acres tract as conveyed to Lemart P. Swingle by Deed Volume 188, Page 805 of the Morgan County Recorder's Office, North 89°25'11" West a distance of 1,096.82 feet to a point in the centerline of State Route 60, passing through an iron pin set at a distance of plus 1,035.60 feet;

thence, with the centerline of State Route 60, the following seven courses:

- (1) North 07°12'40" West a distance of 125.13 feet to a point;
- (2) thence North 11°57'13" West a distance of 115.29 feet to a point;
- (3) thence North 15°39'20" West a distance of 128.22 feet to a point;
- (4) thence North 20°36'24" West a distance of 116.06 feet to a point;
- (5) thence North 19°02'37" West a distance of 168.32 feet to a point;
- (6) thence North 19°47'28" West a distance of 265.38 feet to a point;
- (7) thence North 16°18'56" West a distance of 651.61 feet to a point at the center of a large culvert and being at the southwest corner of a 1.14 acres exception tract as described in Deed Volume 1000, Page 490 of the Muskingum County Recorder's Office;

thence, leaving the road with the lines of said 1.14 acres tract, the following nine courses:

- (1) North 35°36'32" East a distance of 94.56 feet to an iron pin found capped "C.R. Harkness RS-6885";
- (2) thence South 80°05'54" East a distance of 59.96 feet to another Harkness iron pin found;

Page 2 of 5
Description of 136.889 acres

OFFICE COPY
NOT RECORDABLE

- (3) thence North 33°11'58" West a distance of 125.98 feet to another Harkness iron pin found;
- (4) thence North 38°10'31" East a distance of 143.36 feet to another Harkness iron pin found;
- (5) thence North 77°17'03" East a distance of 115.82 feet to another Harkness iron pin found;
- (6) thence North 01°00'58" East a distance of 71.82 feet to another Harkness iron pin found;
- (7) thence South 82°12'27" West a distance of 167.36 feet to another Harkness iron pin found;
- (8) thence South 57°12'40" West a distance of 93.64 feet to another Harkness iron pin found;
- (9) thence South 70°54'46" West a distance of 98.67 feet to a point in the centerline of State Route 60 at the northwest corner of said 1.14 acres tract, passing through another Harkness iron pin found at a distance of plus 58.64 feet;

thence, with the centerline of State Route 60, the following six courses:

- (1) North 25°33'28" West a distance of 161.84 feet to a point;
- (2) thence North 31°20'23" West a distance of 119.03 feet to a point;
- (3) thence North 35°39'55" West a distance of 116.21 feet to a point;
- (4) thence North 40°37'10" West a distance of 138.03 feet to a point;
- (5) thence North 41°45'00" West a distance of 198.12 feet to a point;
- (6) thence North 41°39'57" West a distance of 352.27 feet to a point on the north line of the southeast quarter of Section 32;

thence, leaving the road with the quarter section line as surveyed by C.R. Harkness Registered Surveyor No. 6885 and recorded in Deed Volume 598, Page 91 of the Muskingum County Recorder's Office, North 86°35'45" East a distance of 554.33 feet to an iron pin found capped "C.R. Harkness RS-6885", passing through two more Harkness iron pins found at distances of plus 51.03 feet and plus 289.56 feet, respectively;

Page 3 of 5
Description of 136.889 acres

thence, continuing with the quarter section line and the south line of a 118.9 acres tract as conveyed to C. and S. Hunter by Deed Volume 567, Page 923 of the Muskingum County Recorder's Office, North 89°06'46" East a distance of 1,623.42 feet to an iron pin found capped "RLS-5410" at the northwest corner of a 38.68 acres tract as conveyed to the Blue Rock Hunt Club by Deed Volume 1009, Page 523 of the Muskingum County Recorder's Office;

thence, with the lines of said 38.68 acres tract, the following nine courses:

- (1) South 20°44'35" West a distance of 135.60 feet to an iron pin found capped "RLS-5410";
- (2) thence South 03°12'56" West a distance of 427.83 feet to a marked stone found;
- (3) thence South 09°59'20" West a distance of 581.67 feet to an iron pin found capped "RLS-5410";
- (4) thence South 45°14'08" East a distance of 148.35 feet to an iron pin found capped "RLS-5410";
- (5) thence North 71°15'52" East a distance of 168.30 feet to an iron pin set on or near the east line of Section 32;
- (6) thence North 88°00'16" East a distance of 342.92 feet to an iron pin set;
- (7) thence North 79°27'36" East a distance of 478.50 feet to an iron pin set;
- (8) thence North 49°27'36" East a distance of 102.30 feet to an iron pin set;
- (9) thence North 77°27'36" East a distance of 407.22 feet to an iron pin set in the east line of the west half of the southwest quarter of Section 33;

thence, with the quarter-quarter section line, South 01°02'50" East a distance of 1,797.16 feet to an iron pin found at the southeast corner of the west half of the southwest quarter of Section 33;

thence, with the south line of Section 33 and the county line, North 89°25'11" West a distance of 1,304.81 feet to the Point of Beginning;

OFFICE COPY
NOT RECORDABLE

Page 4 of 5
Description of 136.889 acres

containing 136.889 acres, more or less, of which:
37.745 acres is all of the residue of Parcel No. 06-06-70-32-13-~~000~~⁰⁰²
in the north half of the southeast quarter of Section 32,
50.533 acres ~~are out~~ of Parcel No. 06-06-70-32-14-000 in the
southeast quarter of Section 32, and
48.611 acres ~~are out~~ of Parcel No. 06-06-80-33-07-000 in the west
half of the southwest quarter of Section 33.

Subject to all legal right-of-ways, easements, restrictions,
reservations, and zoning regulations of record.

Subject to the right-of-way of State Route No. 60.

Subject to a non-exclusive 20.00 feet wide road right-of-way for
ingress and egress to a 7.59 acres tract in the northeast quarter of
Section 32 as conveyed to C. and M. Fisher by Deed Volume 598, Page 91
of the Muskingum County Recorder's Office. The centerline of said
right-of-way being described as follows:

Commencing for reference in the centerline of State Route 60 on the
north line of the southeast quarter of Section 32;

thence, leaving the road with the quarter section line and the south
line of the aforementioned 7.59 acres tract, North 86°35'45" East a
distance of 305.56 feet to a point in the centerline of an existing
gravel driveway, said point being THE TRUE POINT OF BEGINNING for this
centerline right-of-way description;

thence, from said Point of Beginning with the centerline of the road
right-of-way which follows the centerline of said existing driveway,
the following seven courses:

- (1) South 12°11'47" East a distance of 35.02 feet to a point;
- (2) thence South 06°55'44" East a distance of 31.53 feet to a point;
- (3) thence South 05°01'55" West a distance of 44.85 feet to a point;
- (4) thence South 10°36'26" West a distance of 65.81 feet to a point;
- (5) thence South 19°00'14" West a distance of 40.16 feet to a point;
- (6) thence South 29°42'45" West a distance of 37.00 feet to a point;
- (7) thence South 43°36'14" West a distance of 50.13 feet to a point in
the centerline of State Route 60, being THE TRUE POINT OF ENDING
for this centerline of right-of-way description;

containing 0.140 acres, more or less, of road right-of-way;

Page 5 of 5
Description of 136.889 acres

All iron pins set are rebar with yellow caps labeled "Claus 6456".

The bearings in this description are for angle calculations only and are based on an assumed bearing on the east line of Section 5 of Morgan County used as North 00°54'05" East.

The above description prepared by Roger W. Claus, Registered Surveyor No. 6456, based on a new survey of December 1990.

Prior Deed: Deed Volume _____, Page _____

DESCRIPTION APPROVED
FOR AUDITOR'S TRANSFER

BY

J L Hambl

1/22/91

OFFICE COPY
NOT RECORDABLE

SURVEY PLAT FOR BRUNER LAND CO.

PARCEL NO.'S 06-06-80-33-07-000
06-06-70-32-14-000
06-06-70-32-13-000
002

SCALE 1"=200'

BEARINGS ARE BASED ON
AN ASSUMED BEARING
ON THE EAST LINE OF
SECTION 5, BEING USED
AS N 00° 54' 05" E.



Janet Barkhurst
V. 1015 P. 433
54.75 Ac.

Blue Rock Hunt Club
V. 1009 P. 523
33.170 Ac.
38.68 Ac. TOTAL

C. V. Hunter
V. 567 P. 923
118.9 Ac.

37.745 Ac. Residue
OUT OF PARCEL # 2
06-06-70-32-13-000

136.889 AC.

50.533 Ac. Residue
OUT OF PARCEL #
06-06-70-32-14-000

48.611 Ac. Residue
OUT OF PARCEL #
06-06-80-33-07-000

SITUATED IN THE STATE OF OHIO,
COUNTY OF MUSKINGUM, TOWNSHIP
OF BLUE ROCK, BEING PART IN THE
SOUTHEAST QUARTER OF SECTION 32,
AND PART IN THE SOUTHWEST QUARTER
OF SECTION 33, RANGE 12 WEST,
TOWNSHIP 12 NORTH, OF "THE CONGRESS
LANDS EAST OF THE SCIOTO RIVER 1795-
1802".

SURVEYOR'S CERTIFICATION
I HEREBY CERTIFY THAT THIS PLAT IS TRUE
AND CORRECT TO THE BEST OF MY KNOWLEDGE
AND THAT IT WAS PREPARED BY A PROFESSIONAL
SURVEYOR OF THE PROFESSION.
Dec. 4, 1990
OFFICE OF THE
NOTARY PUBLIC
W. Claus, P.S. 6456
33310 TH-2085
Lewisville, Ohio 43754
(614) 887-3168

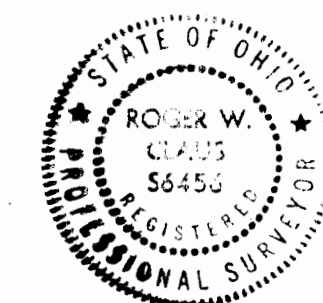

LINE	BEARING	DIST.
A	N 01° 12' 46" W	145.13'
B	N 11° 57' 13" W	115.89'
C	N 15° 39' 40" W	148.92'
D	N 40° 36' 44" W	116.06'
E	N 17° 02' 37" W	168.32'
F	N 14° 47' 38" W	165.38'
G	N 16° 18' 36" W	651.61'
H	N 16° 35' 20" W	140.05'
I	N 18° 21' 19" W	101.30'
J	N 21° 20' 53" W	48.52'
K	N 25° 33' 38" W	161.84'
L	N 31° 20' 23" W	119.03'
M	N 35° 39' 55" W	116.21'
N	N 40° 37' 10" W	138.03'
O	N 41° 46' 00" W	198.12'
P	N 41° 39' 57" W	352.27'
Q	N 35° 36' 32" E	94.56'
R	S 80° 05' 54" E	59.96'
S	N 33° 11' 58" W	145.98'
T	N 38° 10' 31" E	148.36'
U	N 77° 17' 03" E	115.82'
V	N 01° 00' 58" E	71.82'
W	S 82° 12' 27" W	167.86'
X	S 57° 12' 40" W	93.64'
Y	S 70° 54' 46" W	59.64'
Z	S 70° 54' 46" W	40.03'

LINE	BEARING	DIST.	LINE	BEARING	DIST.
AA	S 12° 11' 47" E	35.02'	AAA	S 40° 44' 35" W	135.60'
BB	S 06° 55' 44" E	31.53'	BBB	S 03° 12' 56" W	427.83'
CC	S 05° 01' 53" W	44.85'	CCC	S 09° 59' 40" W	581.67'
DD	S 10° 36' 46" W	65.81'	DDD	S 45° 14' 08" E	148.35'
EE	S 19° 00' 14" W	40.16'	EEE	N 71° 15' 52" E	168.30'
FF	S 49° 42' 45" W	37.00'	FFF	N 88° 00' 16" E	342.92'
GG	S 43° 36' 14" W	50.18'	GGG	N 79° 27' 36" E	478.50'
HH			HHH	N 49° 27' 36" E	102.30'
II			III	N 77° 27' 36" E	407.22'
JJ			JJJ		
KK			KKK		
LL			LLL		
MM			MMM		
NN			NNN		
OO			OOO		
PP			PPP		
QQ			QQQ		
RR			RRR		
SS			SSS		
TT			TTT		
UU			UUU		
VV			VVV		
WW			WWW		
XX			XXX		
YY			YYY		
ZZ			ZZZ		

DESCRIPTION APPROVED
FOR AUDITOR'S TRANSFER
BY J. L. Naudel
1-22-91

LEMART P. SWINE
36.40 Ac.
V. 108 PG. 5

LEMART P. SWINGLE
80 Ac.
V. 162 PG. 19

R.T. WILSON
V. 1034 PG. 100
5.25 Ac.
RONALD J. WHITE
41.65 Ac.
V. 167 PG. 501

32 33
BLUE ROCK TWP.
MUSKINGUM COUNTY T-12N
MORGAN COUNTY T-11N
BLOOM TWP.

MUSKINGUM COUNTY
SEC. 32 T-12N
SEC. 5 T-11N
MORGAN COUNTY

5 4
8 9

OFFICE COPY
NOT RECORDABLE

Description of Parcel 1 (Revised 9-5-91)

Situated in the State of Ohio, County of Muskingum, Township of Blue Rock, being part in the southeast quarter of Section 32 and part in the southwest quarter of Section 33, Range 12 West, Township 12 North, of "The Congress Lands East of The Scioto River 1795-1802", and being bounded and described as follows:

Beginning at an iron pin set at the southeast corner of Section 32 and being the common corner with Sections 4, 5, and 33 (Note: Reference bearing on the east line of Section 5 of Morgan County being used as North 00°54'05" East.);

thence, from said Point of Beginning with the south line of Section 32, the county line, and the north line of a 36.40 acres tract as conveyed to Lemart P. Swingle by Deed Volume 188, Page 805 of the Morgan County Recorder's Office, North 89°25'11" West a distance of 1,096.82 feet to a point in the centerline of State Route 60, passing through an iron pin set at a distance of plus 1,035.60 feet;

thence, with the centerline of State Route 60, the following six courses:

- (1) North 07°12'40" West a distance of 125.13 feet to a point;
- (2) thence North 11°57'13" West a distance of 115.29 feet to a point;
- (3) thence North 15°39'20" West a distance of 128.22 feet to a point;
- (4) thence North 20°36'24" West a distance of 116.06 feet to a point;
- (5) thence North 19°02'37" West a distance of 168.32 feet to a point;
- (6) thence North 19°47'28" West a distance of 265.38 feet to a point;

thence, leaving the road, North 74°58'02" East a distance of 23.54 feet to an iron pin set;

thence North 88°06'28" East a distance of 1,324.43 feet to an iron pin set in the east line of Section 32, passing through two iron pins set at distances of plus 100.00 feet and plus 200.00 feet, respectively;

thence, with the section line, North 00°37'04" West a distance of 590.52 feet to an iron pin set in the south line of a 38.68 acres tract as conveyed to Blue Rock Hunt Club by Deed Volume 1009, Page 523 of the Muskingum County Recorder's Office;

thence, with the south line of said 38.68 acres tract, the following four courses:

Page 2 of 3

Description of Parcel 1 (Revised 9-5-91)

- (1) thence North 88°00'16" East a distance of 342.92 feet to an iron pin set;
- (2) thence North 79°27'36" East a distance of 478.50 feet to an iron pin set;
- (3) thence North 49°27'36" East a distance of 102.30 feet to an iron pin set;
- (4) thence North 77°27'36" East a distance of 407.22 feet to an iron pin set in the east line of the west half of the southwest quarter of Section 33;

thence, with the quarter-quarter section line, South 01°02'50" East a distance of 802.16 feet to an iron pin set;

thence, continuing with the quarter-quarter section line, South 01°02'50" East a distance of 995.00 feet to an iron pin found at the southeast corner of the west half of the southwest quarter of Section 33, passing through an iron pin set at a distance of plus 830.00 feet;

thence, with the south line of Section 33 and the county line, North 89°25'11" West a distance of 1,304.81 feet to the Point of Beginning;

containing 73.850 acres, more or less, of which:

25.239 acres is part of Parcel No. 06-06-70-32-14-000 in the southeast quarter of Section 32 and

48.611 acres is part of Parcel No. 06-06-80-33-07-000 in the west half of the southwest quarter of Section 33.

Subject to all legal right-of-ways, easements, restrictions, reservations, and zoning regulations of record.

Subject to the right-of-way of State Route No. 60.

Subject to a 50.00 feet wide easement being reserved unto the grantor, his heirs, and/or assigns, forever. Said easement is for the purposes of running utilities to other parcels of land on or near State Route No. 60. Said easement runs in a north-south direction across the west end of the above described property with the west line of said easement being the centerline of State Route No. 60. Containing 1.054 acres, more or less, of easement.

All iron pins set are rebar with yellow caps labeled "Claus 6456".

**OFFICE COPY
NOT RECORDABLE**

Page 3 of 3
Description of Parcel 1 (Revised 9-5-91)

The bearings in this description are for angle calculations only and are based on an assumed bearing on the east line of Section 5 of Morgan County used as North 00°54'05" East.

The above description prepared by Roger W. Hays, Registered Surveyor No. 6456, based on a new survey of September 5, 1991.

Prior Deed: Deed Volume 1052, Page _____

DESCRIPTION APPROVED
FOR AUDITOR'S TRANSFER

BY J L Nambh
9-10-91

OFFICE COPY
NOT RECORDABLE