RESURVEY FOR ED WALSH

BEING A PARCEL OF LAND LOCATED IN SEC. № 32, T-12 R-12 BLUE ROCK TWP., MUSKINGUM CO. OHIO.

0 20' 40'

SCALE 1"=20'

LEGEND

○ IP: IRON PIN (SET) 5/8" CEDAR WITH I.D. CAP 6029

● IP: IRON PIPE (FOUND)

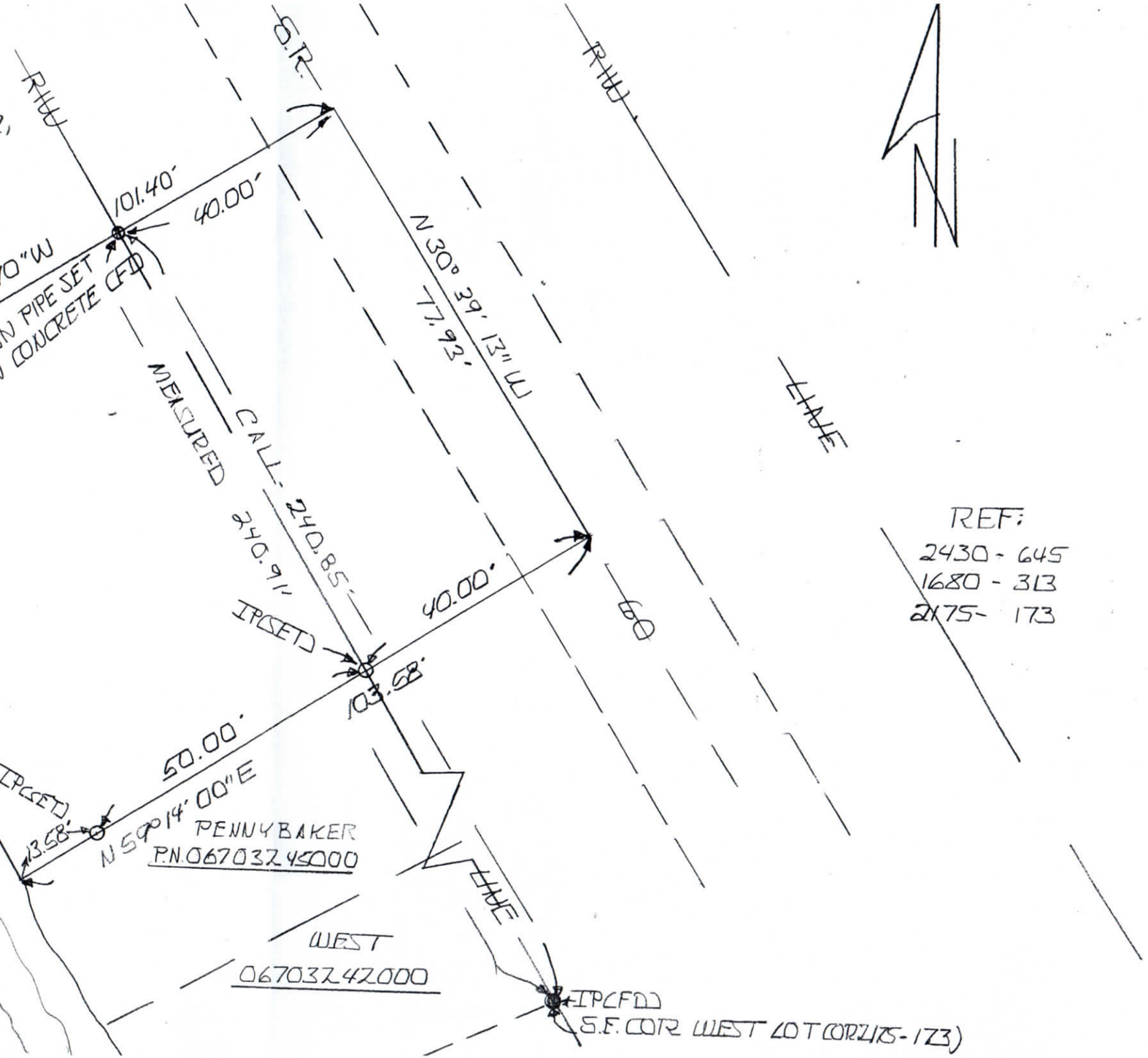

RESURVEYED JUNE 11TH 2015
BY: JANES SURVEYING

ROBERT A. JANES P.S. 6029

OFFICE COPY
NOT RECORDABLE

STATE OF OHIO
ROBERT A. JANES
6029
REGISTERED
SURVEYOR