



The bearings on this plat are based on a survey of the Zanesville Marina, Inc. property completed by WJ Biedenbach PLS #5718 on 8/12/88.

MUSKINGUM RIVER

LEGEND

- PIN (SET) 5/8" REBAR CAPPED (CRH PLS#6885)
- PIN (FOUND)
- △ POINT (UNMARKED)
- ◎ R/R SPIKE (FOUND)

T. Littick
Deed Book Volume 1124, Page 142.
Formerly the Zanesville Marina, Inc.
As surveyed by WJ Biedenbach PLS #5718
on August 12, 1988.

Situated in the State of Ohio, County of Muskingum, Township of Brush Creek:
Being part of the Northwest Quarter, of Section #7, Township #11, Range #13, of the Congress Lands East of the Scioto River, being a survey of the common line between the T. Littick property described in deed reference Deed Book Volume 1124, Page 142 and the John & Mary Donahue property described in deed reference Deed Book Volume 570, Page 688 of said County's deed records;

This plat was prepared by C. R. Harkness Surveying & Mapping Inc. in accordance with Chapter 4733-37 of the Administrative Code, from an actual survey and is intended to be used for the location of the common line between the Littick and the J&M Donahue properties as previously surveyed by WJ Biedenbach PLS #5718 on August 12, 1988 and does not intend to show all or any easements, record, nor encroachments unless otherwise indicated.

Office copy
Charles R. Harkness PLS #6885

Bd of County Comm Muskingum Co.
Purchased for relocation of CR #6

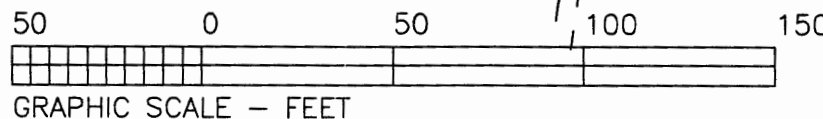

SURVEY FOR:	
John & Mary Donahue	
Old River Road	
Zanesville, Ohio 43701	
SECTION: H7	TOWNSHIP: H11
RANGE: H13	STATE OF OHIO
TWP OF: Brush Creek	COUNTY: Muskingum
Survey Date: 10/19/96	Drw date 10/21/96 By: CRH
C. R. HARKNESS SURVEYING & MAPPING INC.	
768 DRYDEN ROAD	
Zanesville, Ohio 43701 Phone (614) 454-6367	
Job Number:	Drawing/Sheet No.
#757	Plat #01

Parcel #
08-05-07-22-001