

SITUATED IN:

State of Ohio, County of Muskingum, Township of Brush Creek, and being part of the Southeast Quarter of Section 5, Township 11, Range 19, Congress Lands East of the Scioto River.

BASIS OF BEARINGS

Bearings are based on the south line of Section 5, as being due East/West as per previous survey of the property by Robert Pinnick.

REFERENCES

- OR 2185-337
- OR 1180-128
- DR 544-721

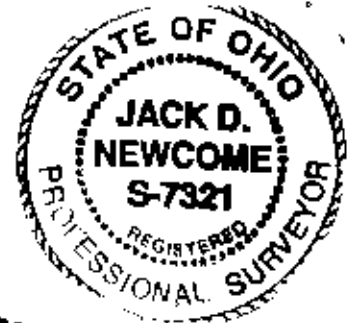

OFFICE COPY NOT RECORDABLE
Date 5-15-09
Reg. Surveyor

Newcome Surveying Company
6515 Ballard Road
Nashport, Ohio
740-458-5798

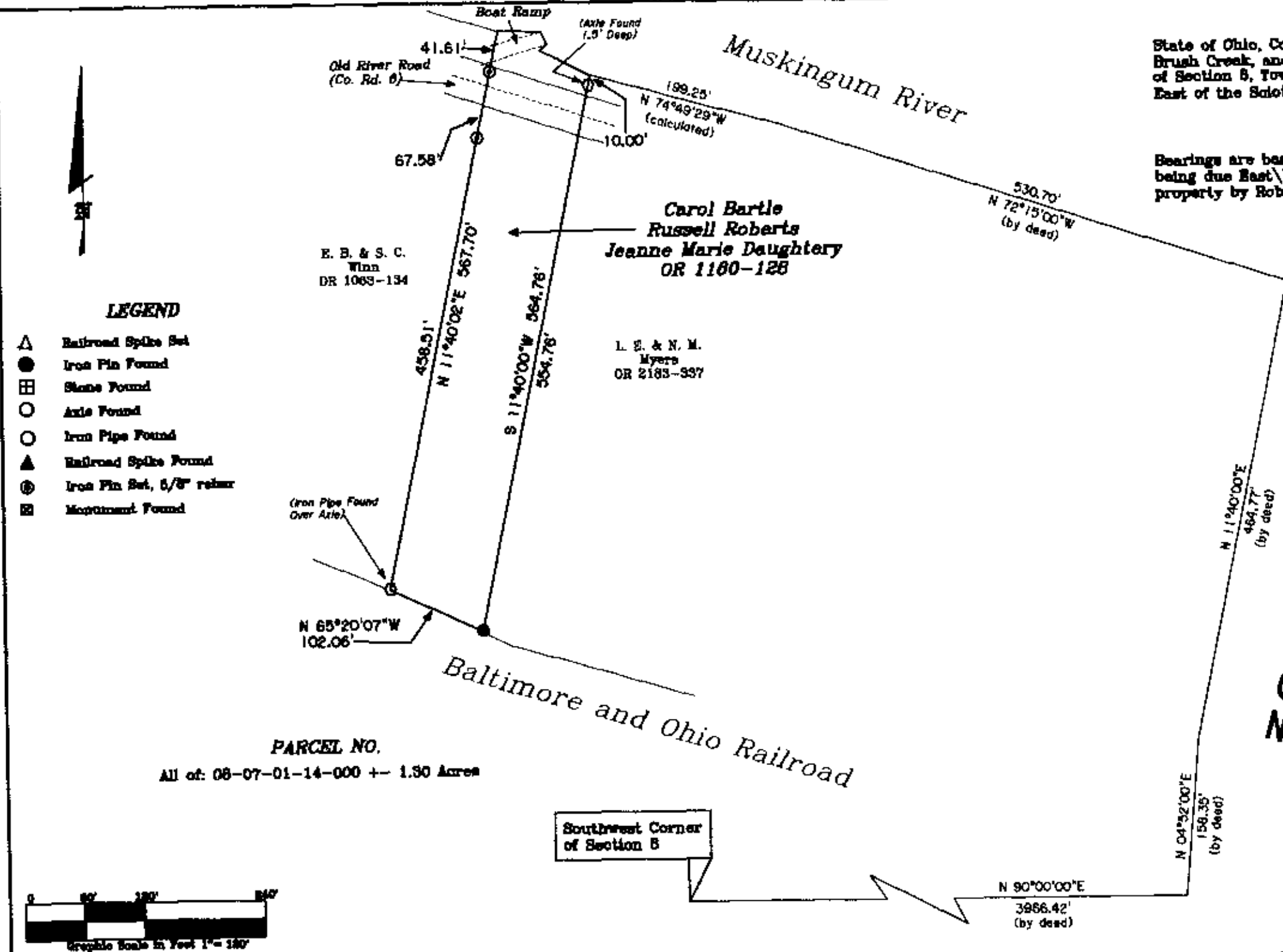

- LEGEND**
- △ Railroad Spike Set
 - Iron Pin Found
 - ⊞ Stone Found
 - Axle Found
 - Iron Pipe Found
 - ▲ Railroad Spike Found
 - ⊙ Iron Pin Set, 5/8" rebar
 - ⊞ Monument Found



PARCEL NO.
All of: 08-07-01-14-000 +- 1.50 Acres

Southwest Corner
of Section 5

E. B. & S. C.
Winn
DR 1068-134

L. E. & N. M.
Myers
OR 2185-337

Carol Bartle
Russell Roberts
Jeanne Marie Daughtery
OR 1180-128

