

Jerry L. Gamble
REGISTERED SURVEYOR
713 Lenox Avenue, Zanesville, Ohio 43701-2432
June 12, 1996

Description for Conveyance

Situated in the Township of Brush Creek, in the County of Muskingum, and State of Ohio, and bounded and described as follows:

Being all that part of that certain one acre tract of land conveyed by Samuel Frame and Jennie Frame to Henry T. Blake and Emmeline Blake by deed dated March 28, 1908, of record in Deed Book 148, Page 495, of the Muskingum County Deed Records, which lies east of the center of the run extending through said tract of land from south to north and emptying into the Muskingum River; being more particularly described as follows:

Being a part of the West half of the Southwest Quarter of Section 9, Township 11, Range 13, Congress Lands, and commencing for reference at an Iron Pin (rebar) set at the Southeast corner of the West half of the Southwest Quarter of Section 9; thence North 06 degrees 06 minutes 08 seconds East along the East line of the West half of the Southwest Quarter of Section 9 a distance of 25.01 feet to the True Place of Beginning of the premises herein intended to be described, said point being in the center of the run, thence North 20 degrees 39 minutes 39 seconds West along the center of the run and through the old culvert under County Road No. 6 a distance of 70.17 feet; thence North 02 degrees 33 minutes 30 seconds East along the center of the run a distance of 43.97 feet to where said run empties into the Muskingum River; thence South 75 degrees 46 minutes 40 seconds East along the south shore line of the Muskingum River a distance of 34.66 feet to the East line of the West half of the Southwest Quarter of Section 9; thence South 06 degrees 06 minutes 08 seconds West along the East line of the West half of the Southwest Quarter of Section 9 a distance of 101.64 feet to the True Place of Beginning, passing an iron pin with cap (RLS 5410) found at plus 44.18 feet, and passing an iron pin (rebar) set at plus 67.35 feet; containing 0.054 Acre, more or less.

Survey and description by Jerry L. Gamble, Registered Surveyor No. 5737, June 12, 1996.

Being all of Muskingum County Auditor's Parcel No. 08-25-12-12-000. (current #)

New parcel #
08-10-02-17

OFFICE COPY
NOT RECORDABLE

DESCRIPTION APPROVED
FOR AUDITORS TRANSFER

BY ASL
6-18-96

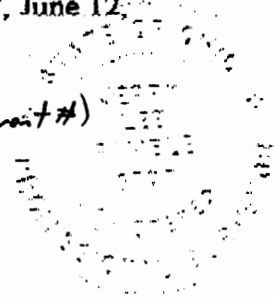

08-07-01-16 SNR

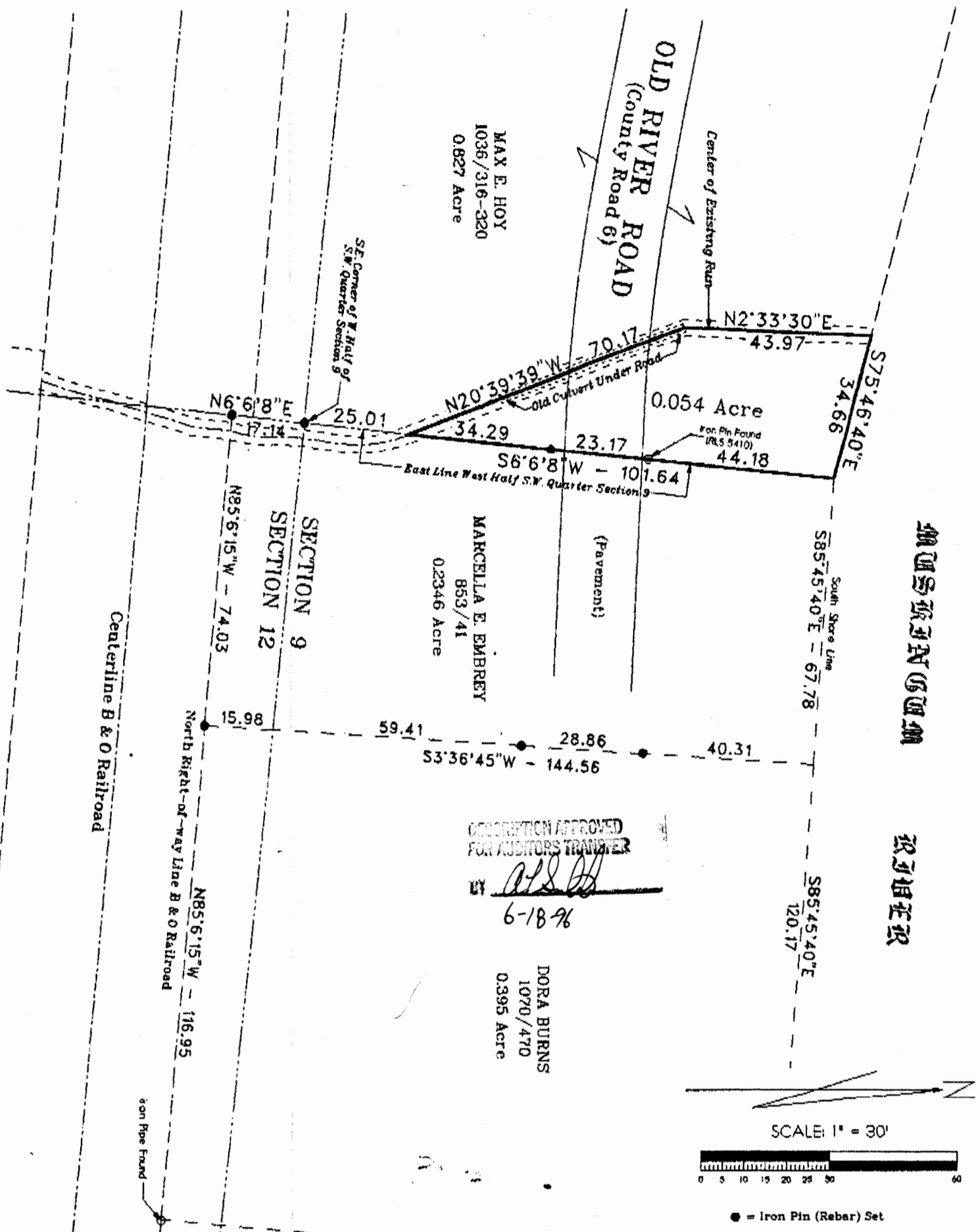

DESCRIPTION APPROVED FOR AUDITORS TRANSFER

BY *[Signature]* 6-18-96

DORA BURNS
1070/470
0.395 Acre

PLAT OF SURVEY

Marcella E. Embrey Property
as Described in Deed Book 720, Page 248

Being all of Muskingum County Auditor's Parcel 08-25-12-12-000 (current #)
Situated in the West Half of the Southwest Quarter of Section 9
Township 11, Range 13, Congress Lands
Brush Creek Township, Muskingum County, Ohio

OFFICE COPY
NOT RECORDABLE
New parcel #08-10-02-17

NOTES:

- 1) Basis of Bearing: Deed Book 853, Page 41
- 2) Pertinent Documents Not Shown (Deed Book/Page):
424/536; 273/438; 270/281; 102/245; 1029/228; 273/413; 270/282; 423/197;
240/221; 1078/247; 148/495; 486/220; 563/79; 653/294; 1085/477

Jerry L Gamble
Registered Surveyor No. 5737
713 Lenox Avenue, Zanesville, OH 43701-2432
Fax/Phone: (614) 453-1167