

Brush Creek Township  
S.E. Qtr. Section 18  
T-11 N; R-13 W  
Muskingum County, Ohio

SURVEYED FOR: Alan Miller

REFERENCES:  
Deeds as shown  
Survey on file at Muskingum County Engineer's Office.

Basis of Bearing from Grid North, Ohio State Plane Coordinate System, South Zone, NAD 83.

- Stone Found
- 5/8" Rebar Found
- ◆ 1/2" Rebar Found
- ▼ 5/8" Capped Pin Found "Biedenbach"
- ▲ 5/8" Capped Pin Found "Harkness"
- Point



Scale 1"=200'

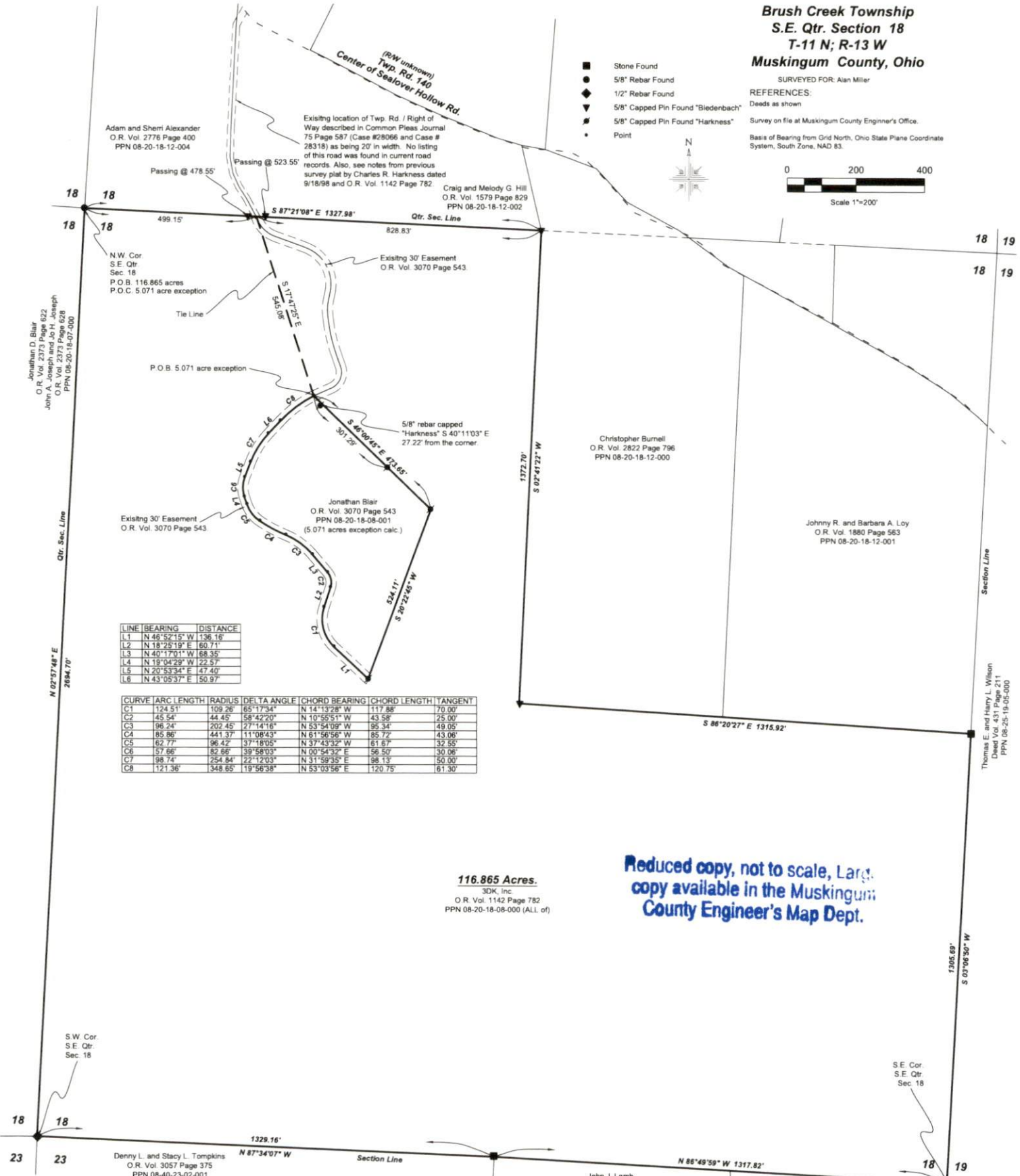

| LINE | BEARING      | DISTANCE |
|------|--------------|----------|
| L1   | N 46°52'15\" | 136.16'  |
| L2   | N 18°29'19\" | 60.71'   |
| L3   | N 40°17'01\" | 58.35'   |
| L4   | N 19°04'29\" | 22.57'   |
| L5   | N 20°53'34\" | 47.40'   |
| L6   | N 43°05'37\" | 50.97'   |

| CURVE | ARC LENGTH | RADIUS  | DELTA ANGLE | CHORD BEARING | CHORD LENGTH | TANGENT |
|-------|------------|---------|-------------|---------------|--------------|---------|
| C1    | 124.51'    | 109.26' | 85°17'34\"  | N 14°13'28\"  | 117.88'      | 70.00'  |
| C2    | 45.54'     | 44.45'  | 58°42'20\"  | N 10°56'51\"  | 43.58'       | 25.00'  |
| C3    | 96.24'     | 202.45' | 27°14'16\"  | N 53°54'09\"  | 95.34'       | 49.05'  |
| C4    | 85.86'     | 441.37' | 11°08'43\"  | N 61°56'56\"  | 85.72'       | 43.06'  |
| C5    | 62.77'     | 96.42'  | 37°18'05\"  | N 37°43'32\"  | 61.67'       | 32.55'  |
| C6    | 57.96'     | 82.86'  | 39°58'03\"  | N 00°54'35\"  | 56.50'       | 30.06'  |
| C7    | 98.74'     | 254.84' | 22°12'03\"  | N 31°59'35\"  | 98.13'       | 50.00'  |
| C8    | 121.36'    | 348.65' | 19°56'38\"  | N 53°03'56\"  | 120.75'      | 61.30'  |

116.865 Acres.  
3DK, Inc.  
O.R. Vol. 1142 Page 782  
PPN 08-20-18-08-000 (ALL of)

Reduced copy, not to scale, Large copy available in the Muskingum County Engineer's Map Dept.



**OFFICE COPY NOT RECORDABLE**

I certify this survey to be correct to the best of my knowledge.  
Caleb Jerome Galbraith  
Date: September 7, 2022  
Job ID: 18129

DESCRIPTION APPROVED  
By: *DMB* 9-12-2022

John J. Lamb  
O.R. Vol. 2859 Page 344  
Jeffrey J. Lamb  
Stephanie J. Lamb  
O.R. Vol. 2527 Page 179  
PPN 08-40-23-01-001

Kyle Juszczyk  
Brandon Juszczyk  
Sean Juszczyk  
O.R. Vol. 2736 Page 631  
PPN 08-40-23-01-002  
Pioneer Surveying & Services, LLC  
5434 Township Road 377  
Milledgeville, Ohio 44654  
Phone: 330-231-0487  
Email: caleb@pionersurveyingandservices.com

