

SITUATED IN

The State of Ohio, County of Muskingum
Township of Brush Creek, and being a part
of the Northeast Quarter of Section 19, T11, R13.

BASIS OF BEARING

Bearings are based on State Plane Grid Coordinates,
NAD83, Ohio South, per GPS Observation.

REFERENCES

* As Noted on Plat
www.muskingumcountyauditor.org
www.mceo.org
http://recorder.muskingumcounty.org

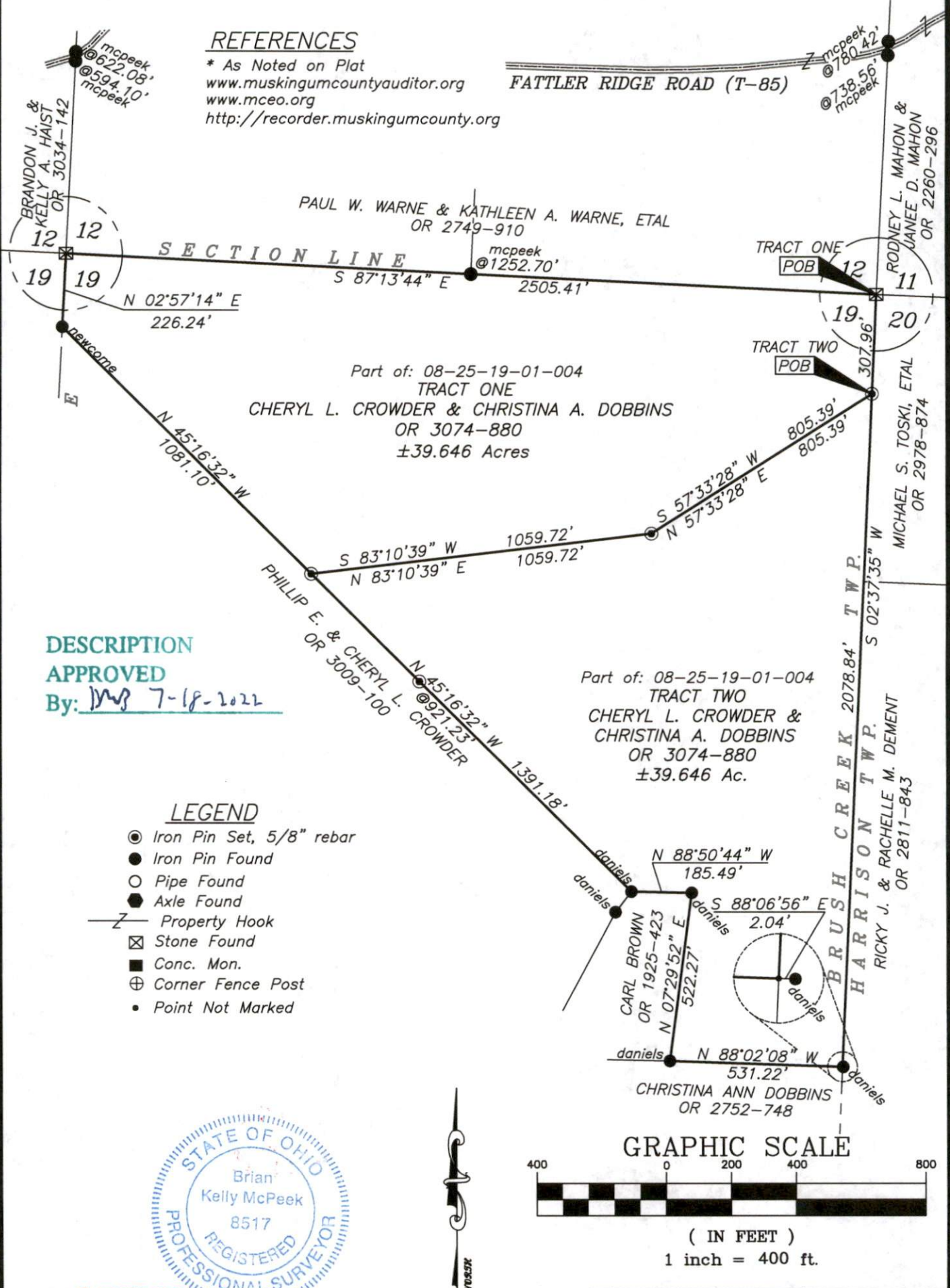

DESCRIPTION APPROVED

By: [Signature] 7-18-2022

LEGEND

- Iron Pin Set, 5/8" rebar
- Iron Pin Found
- Pipe Found
- Axle Found
- Z Property Hook
- ⊠ Stone Found
- Conc. Mon.
- ⊕ Corner Fence Post
- Point Not Marked



OFFICE COPY NOT RECORDABLE

Brian Kelly McPeek Date 7/14/22
Reg. Surveyor No. 8517

This plat was prepared by McPeek Land Surveying, LLC in accordance with Chapter 4733-37 of the Administrative Code, and is intended to be used for the legal transfer of the property described and does not intend to describe all or any easements of record, nor encroachments unless otherwise intended.

MCPEEK LAND SURVEYING LLC
www.mcpeeklandsurveying.com
email: brian@mcpeeklandsurveying.com
340 Robin Hood Ln., * Zanesville, Oh 43701 * 740.704.6073