

Randy S. Seyerle

Situated in the State of Ohio, County of Muskingum, Brush Creek Township, Township 11, Range 13, Section 19, bounded and described as follows:

Being part of Randy S. Seyerle 08-25-19 -04-000 Deed Vol. 480, Page 183.

Commencing at a stone found at the Northeast corner of the Northwest quarter of Section 19; Thence South $88^{\circ}20'45''$ West along the North line of said section 539.03 feet to an iron pin set the place of beginning; Thence along the split lines of Randy S. Severly Vol. 480, Page 183 the next three courses and distances South $00^{\circ}48'42''$ East 257.50 feet to an iron pin set, South $88^{\circ}20'45''$ West 845.69 feet to an iron pin set, and North $00^{\circ}48'42''$ West 257.50 feet to an iron pin set on the North line of the said section; Thence North $88^{\circ}20'45''$ East along Clay City Enterprises Vol. 747, Page 121 845.69 feet to the place of beginning passing an iron pin found at 125.00 feet containing 5.00 Acres more or less.

Bearings are based on the North line of the Northwest quarter Section 19 bearing South $88^{\circ}20'45''$ West.

Above description is based on the survey of R.L. Daniels, Registered Surveyor No. 5410, October 23, 2000, and is intended for the legal transfer of property described and does not intend to describe all or any easements of record nor encroachments unless otherwise indicated.

Iron pins set are No. 5 reinf. bars 30 inches long with plastic ID caps.

Ref. Vol. 480, Page 183

OFFICE COPY
NOT RECORDED

DESCRIPTION APPROVED
FOR AUDITOR'S TRANSFER
BY R.L. Daniels
10-26-2000

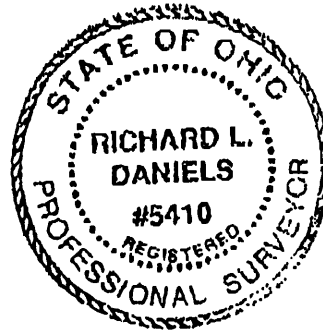

parcel #
08-25-19-04-000 SNR
N/A

1"=200'

Clay City Ent.
747-121

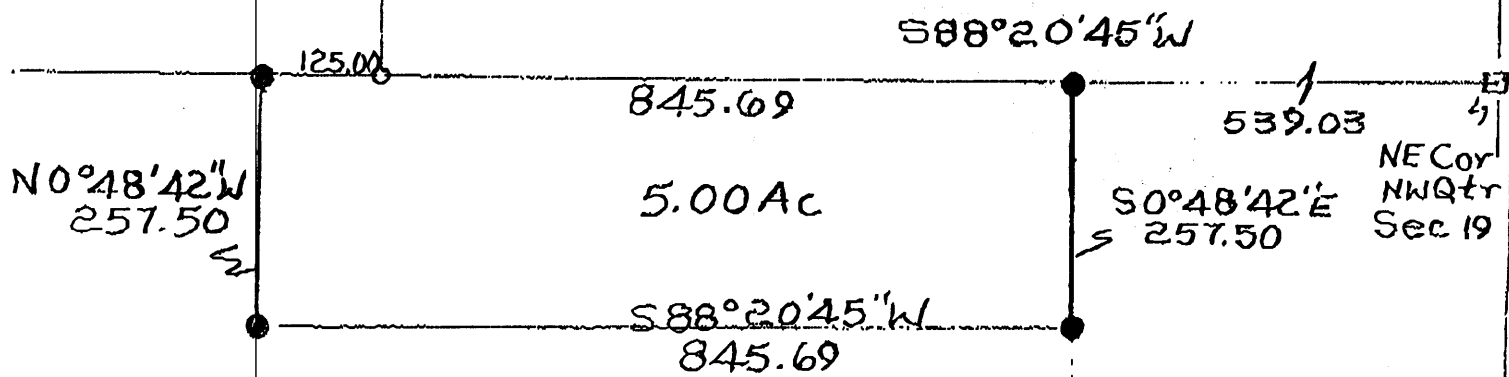

R. Seyerly
480-183

- o Iron Pin Found
- Stone Found
- Iron Pin Set 5/8 Reinf
Bar 30" Lg Plastic ID Cap

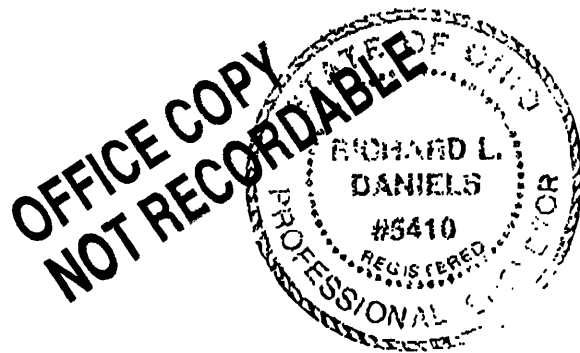

DESCRIPTION APPROVED
FOR AUDITOR'S TRANSFER
BY APL
10-26-2000

Part Of Randy Seyerle
Vol. 480, Pg 183 10-23-00
Parcel 08-25-19-04-000
State Of Ohio, County
Of Muskingum, Twp. Of
Brush Creek T11, R13
Sec. 19 R. S. Daniels
Reg. Surv. 5410