



**SITUATED IN:**  
 State of Ohio, County of Muskingum, Township of Brush Creek,  
 being part of the Northeast Quarter of Section 24, Township 11,  
 Range 13, Congress Lands East of the Scioto River

**BASIS OF BEARINGS**  
 Bearings are based on the Ohio State Plane Coordinate System,  
 NAD 83(2011), South Zone, Grid North, as per GPS observations

- LEGEND**
- Iron Pin Set 5/8" rebar
  - Iron Pin Found 5/8" rebar
  - ⊙ Iron Pipe Found 3/4" I.D.
  - ⊕ Stone Found
  - △ Point

**REFERENCES**  
 -www.mceo.org  
 -All deed Ref. shown  
 on this plat

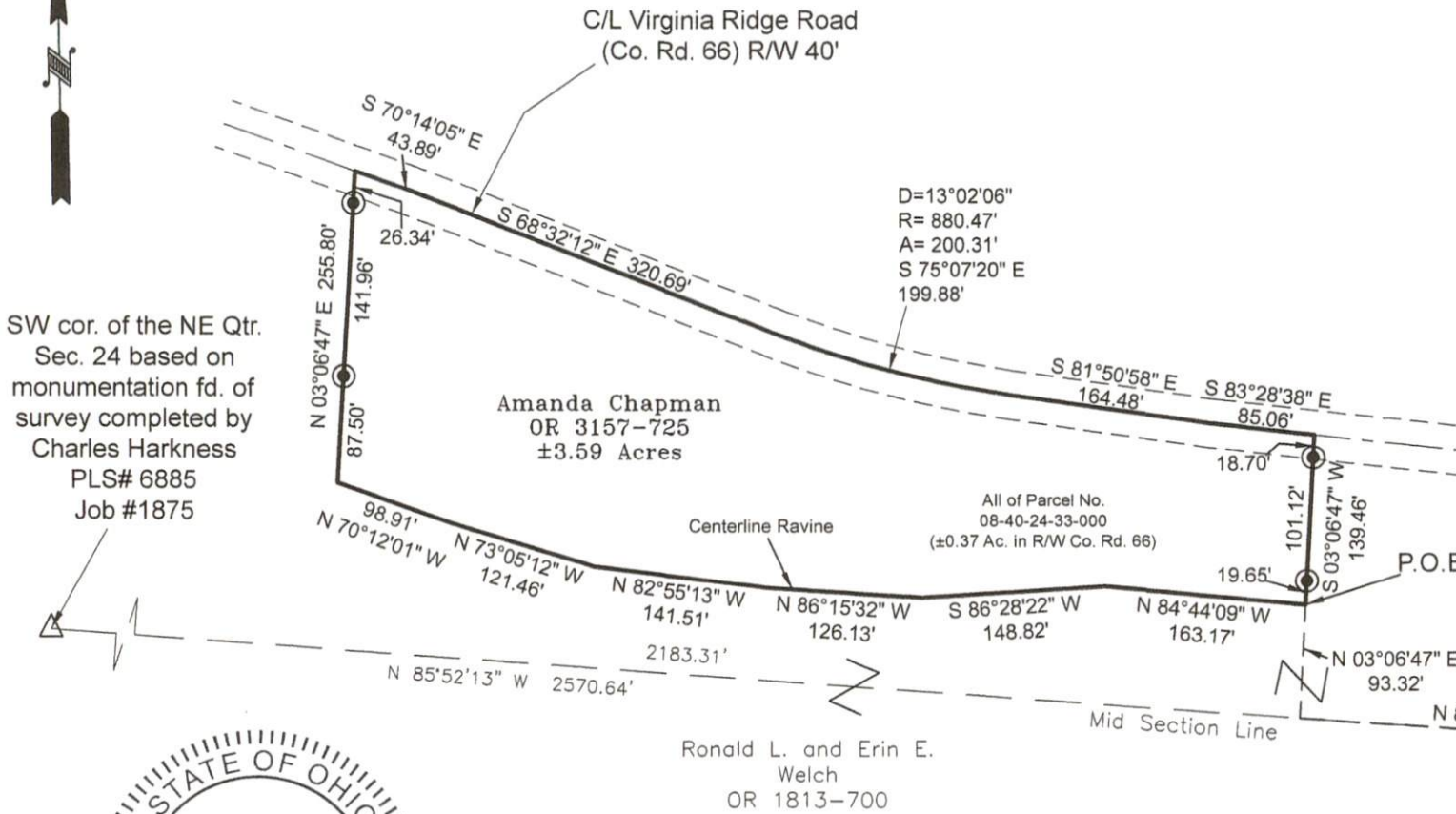

**OFFICE COPY**  
*Jack D. Newcome* 2-12-24  
 Jack D. Newcome Date  
**NOT RECORDABLE**  
 Reg. Surveyor No. 7321

**DESCRIPTION APPROVED**  
 By: *D.M. Barnhard*  
 2-13-2024

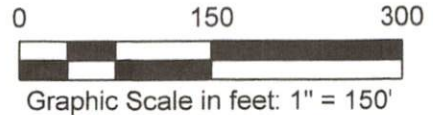

**Newcome Surveying Company**  
 6515 Ballard Road  
 Nashport, Ohio 43830  
 740-452-5796