

LINE	BEARING	DIST.
A	S 74°00'16" E	129.49'
B	S 25°53'42" W	109.05'
C	S 55°16'33" E	75.53'
D	S 10°19'16" E	57.24'
E	S 00°15'47" W	177.47'
F	S 46°27'50" W	227.70'
G	S 01°41'10" W	216.08'
H		
I	S 77°42'12" W	253.46'
J	S 09°47'50" E	60.88'
K	S 09°47'50" E	102.66'
L	S 05°25'12" W	126.72'
M	S 05°25'12" W	38.58'
N	S 12°29'11" W	196.50'
O	S 67°31'49" W	17.57'
P	N 71°02'34" E	110.80'
Q	N 75°28'11" E	79.44'
R	N 78°18'30" E	93.63'
S	N 79°27'10" E	113.68'
T	N 75°36'42" E	178.41'
U	N 75°36'42" E	28.14'
V	N 78°36'18" E	59.84'
W	N 83°08'54" E	54.39'
X	S 86°12'48" E	49.53'
Y	S 77°25'34" E	60.35'
Z	S 77°25'34" E	54.27'
AA	S 87°29'46" E	47.23'
BB	N 87°10'48" E	47.92'
CC	N 78°04'45" E	50.91'
DD	N 69°17'49" E	57.66'
EE	N 60°45'00" E	68.62'
FF	N 55°13'13" E	164.14'
GG	N 57°40'54" E	89.56'
HH	N 49°44'59" E	45.96'
II	N 39°49'35" E	52.43'
JJ		
KK		
LL	S 19°37'36" E	85.90'
MM	S 21°31'04" E	86.23'
NN	S 18°44'22" E	138.96'
OO	S 16°55'11" E	226.62'
PP	S 16°29'55" E	67.64'
QQ	S 14°27'59" E	136.87'
RR	S 15°12'40" E	191.00'
SS	S 15°12'40" E	172.14'
TT	S 15°12'40" E	136.52'
UU	S 14°40'10" E	159.99'
VV	S 11°54'34" E	178.48'
WW	S 76°53'24" W	174.76'
XX	S 66°24'44" W	46.73'
YY	S 85°49'00" W	153.00'
ZZ		
(1)	S 17°17'01" W	113.05'
(2)	S 47°34'24" W	29.45'
(3)	S 47°34'24" W	89.15'
(4)	S 21°40'24" W	134.01'
(5)	S 36°37'39" W	137.40'
(6)	S 60°44'24" W	68.70'
(7)	S 77°39'52" W	261.52'

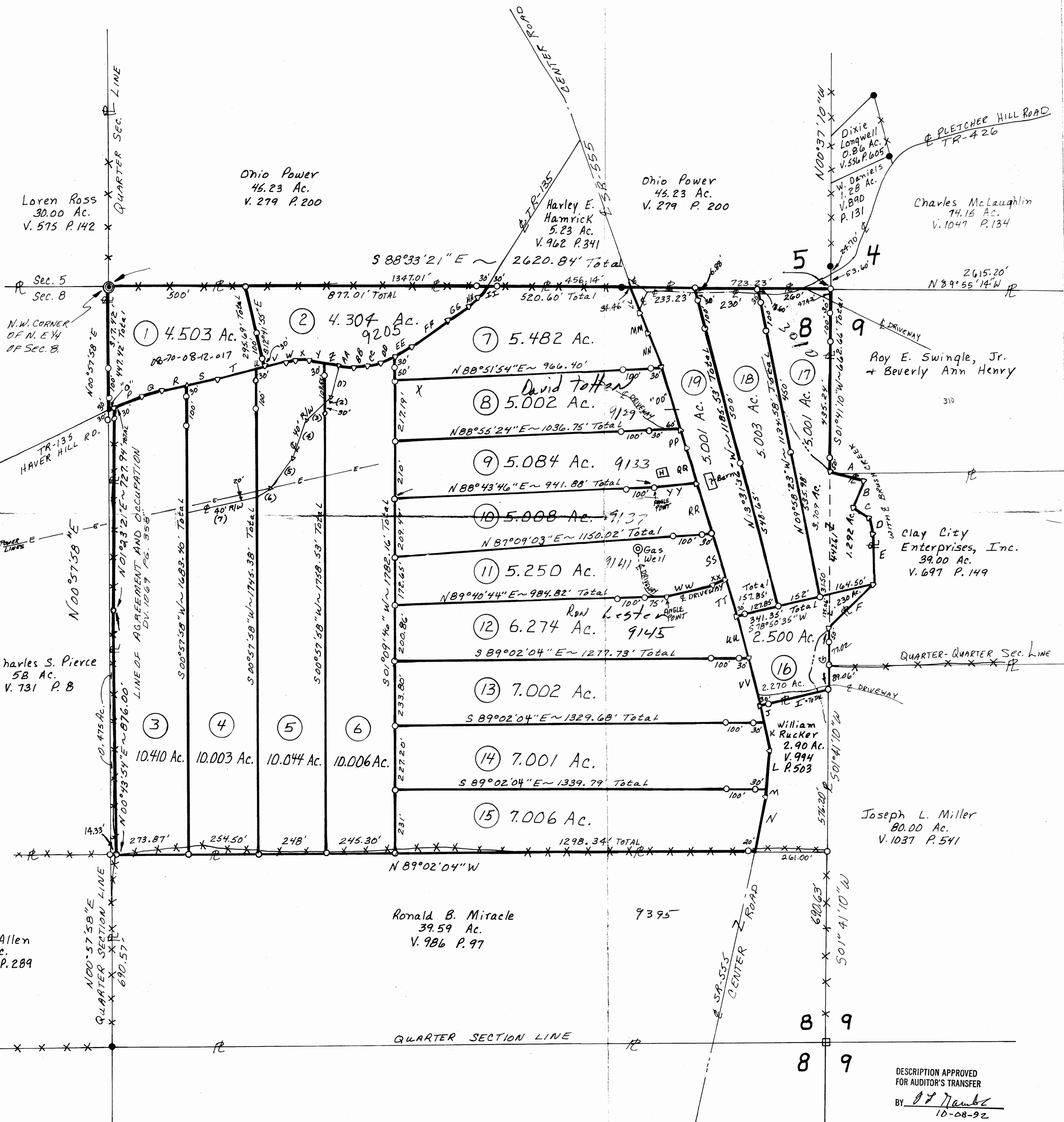

**SURVEY PLAT FOR
J. J. Detweiler Ent.**

SECTION 8 = PARCEL# 08-08-70-08-12-000
SECTION 9 = PARCEL# 08-08-70-09-07-000



SCALE 1" = 200'

Situated in the State of Ohio, County of Muskingum, Township of Brush Creek, being in the Northwest Quarter of Section 9 and the Northeast Quarter of Section 8, Township 10 North, Range 13 West, of the "Congress Lands East of the Scioto River".

- : IRON PIN SET CAPPED "CLAS 6456"
- : IRON PIN FOUND.
- ⊙ : CONCRETE MONUMENT FOUND.
- ∇ : SURVEY ANGLE POINT.
- ⊕ : MARKED STONE FOUND.
- ✕ : FENCE EVIDENCE FOUND.
- : PROPERTY LINES.
- : LINES OF THIS SURVEY.

OFFICE COPY
NOT RECORDABLE
Sept. 29, 1992
DESCRIPTION APPROVED FOR AUDITOR'S TRANSFER
BY: *J. J. Detweiler*
10-08-92