

Page 2

being a part of Lot number eight of Adam's First Addition as recorded in Plat Book two at page 6 and 7 of the Muskingum County Plat Records, Quarter Township one, township three, Range-eight, Cass Township, Muskingum County, Ohio and being further described as follows:

Commencing at the Northeast corner of said Lot number eight of Adam's First Addition as recorded in Plat Book two page 6 and 7 of the Muskingum County Plat Records; thence South 03 degrees 58 minutes 47 seconds East 2206.60 feet to a point marked by an iron pin, said point being the place of beginning of this tract; thence South 03 degrees 18 minutes 47 seconds East 506.75 feet to a point in the center of Township Road 401, passing a point marked by an iron pin at 330.04 feet; thence North 73 degrees 56 minutes 29 seconds West 135.31 feet to a point in the center of Township Road number 401; thence North 13 degrees 51 minutes 47 seconds West 306.45 feet to a point marked by an iron pin, passing a point marked by an iron pin at 21.00 feet; thence North 86 degrees 01 minute 13 seconds East 132.00 feet to the place of beginning.

Containing 1.115 more or less acres, subject to all legal road right-of-ways.

I hereby certify the above description to be correct as prepared by me, this 8th day of June 1978.

W.C. Beck
**OFFICE COPY
NOT RECORDABLE**

REG. NO. 45718

DESCRIPTION APPROVED
For Auditor's transfer

By *W.C. Beck* 6-21-78

454-91-78

Parcel #

10-08-51-13

4215 Cass Irish Range

Northeast corner
of Lot #8 of Adams First
Addition as recorded in
Pg 2 Pg 6 & 7

Clyde W. Crawford
et al
715-268

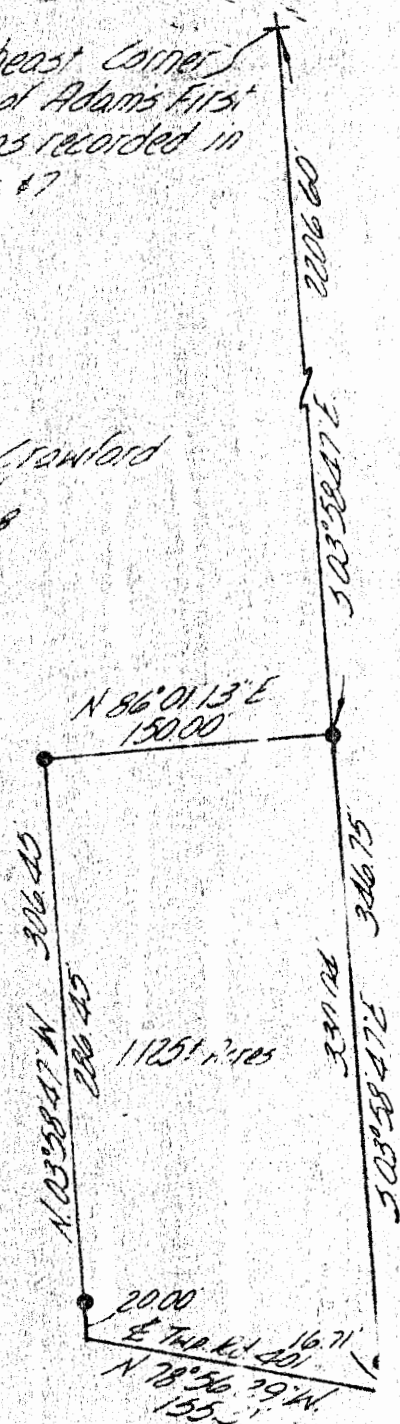

• - Iron Pins

DESCRIPTION APPROVED
For Auditor's transfer,

By W. J. Biedenbach 925-73

Being a part of Lot number eight of Adams First Addition as recorded in Plat Book two page 6 and 7 of the Muskingum County Plat Records, Quarter Township one, Township three, Range eight, Cass Township, Muskingum County, Ohio

I hereby certify the above plat and survey to be correct as prepared by me, this 18th day of June 1979

W. J. Biedenbach

**OFFICE COPY
NOT RECORDABLE**

REG. SURV. #5718

W. J. BIEDENBACH & ASSOC.

Surveying & Mapping

1120 Lisa Ln. Zanesville, Ohio 43701

(614) 453-4850

Drawn by: MDN Date: 6-18-79

Scale: 1"=100' Checked by: MDN

Job No: 111A-9-28 D. Crawford # 21