

SITUATED IN:

State of Ohio, County of Washington, Township of Cass, and being all of Lot 12 of Gray's First Addition to Preston (Advertorially), Pl. Blk. 3, Pg. 78, Quarter Township 1, Township 3, Range 7, United States Military Lands.

EASIS OF BEARINGS

Bearings are based on the north line of Lot 12, of the Plat of Gray's First Addition to Preston, and being North 74 degrees 43 minutes 00 seconds East.

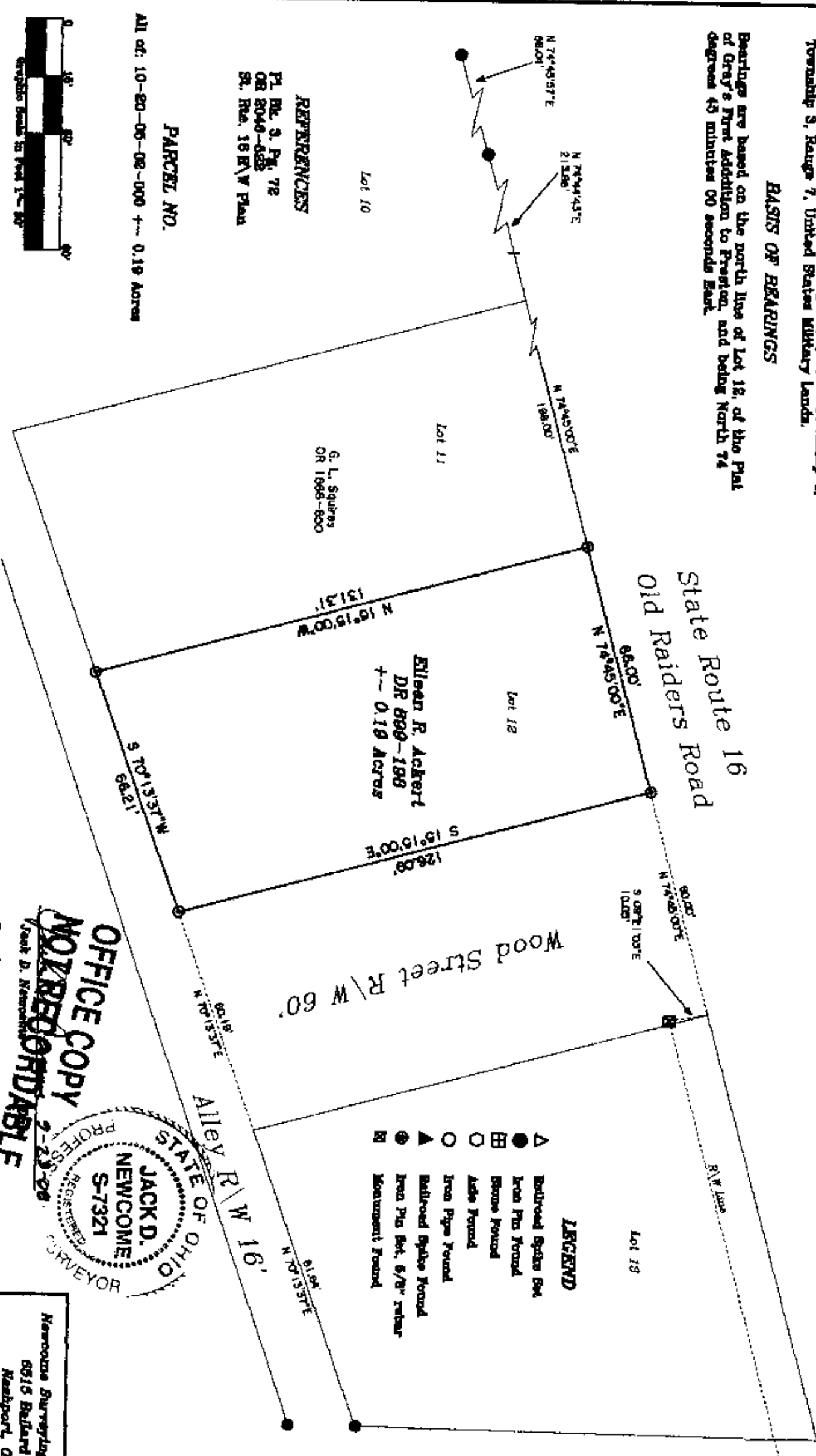

- LEGEND**
- ▲ Railroad Spike Found
 - Iron Pin Found
 - ⊞ Stone Found
 - Aids Found
 - Iron Pipe Found
 - ▲ Railroad Spike Found
 - Iron Pin Set, 5/8" rebar
 - ⊞ Monument Found

REFERENCES
 Pl. Blk. 3, Pg. 72
 OR 2040-623
 St. Res. 18 E/W Plan

PARCEL NO.

All of: 10-20-06-02-000 +/- 0.19 Acres



OFFICE COPY
NOT RECORDEABLE
 JACK D. NEWCOME
 S-7321
 REGISTERED PROFESSIONAL SURVEYOR
 State D. Memorial
 Reg. Surveyor No. 7881

Heroncove Surveying Company
 6315 Buford Road
 Nashport, Ohio
 740-452-0790