

Mary VanWey (House Lot)  
7/11/84

Situated in the State of Ohio, County of Muskingum,  
Township of Clay, T 14, R 14, Southwest Quarter of  
Section 3, Village of Roseville, bounded and described  
as follows:

Commencing at the Northwest corner of Lot 29 of Alva  
James First Addition to Roseville, Plat Book 2, Page  
52; thence North  $85^{\circ} 40'$  West 23.90 feet; thence  
North  $50^{\circ} 40'$  East 5.06 feet to an iron pin the place  
of beginning; thence South  $50^{\circ} 40'$  West 106.28 feet  
to an iron pin; thence South  $33^{\circ} 40'$  West 32.85 feet  
to an iron pin; thence North  $5^{\circ} 26'$  East 101.64 feet  
to an iron pin on the South line of Cheney Street;  
thence South  $85^{\circ} 55'$  East 91.02 feet along Cheney  
Street to an iron pin the place of beginning contain-  
ing 0.094 acres more or less.

Survey & Description By:

**OFFICE COPY  
NOT RECORDABLE**

R. Daniels  
Registered Surveyor No. 5410

13-20-11-05  
79 CHANEY ST

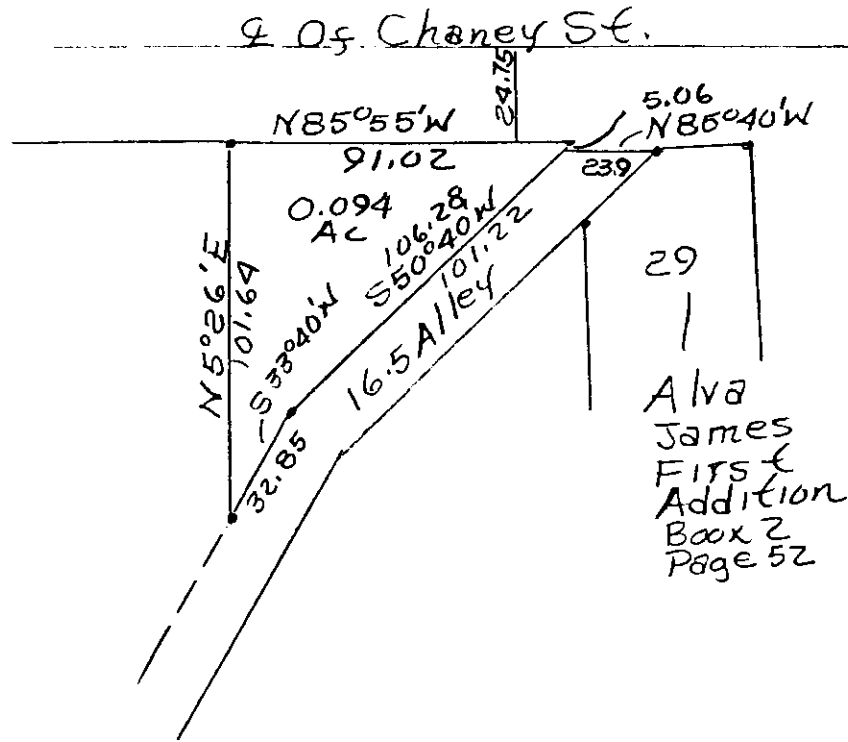
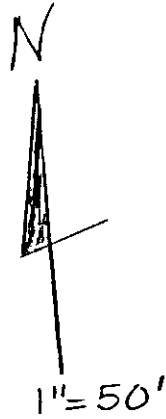

OK 1-10  
7-13-94

**OFFICE COPY  
NOT RECORDABLE**

Corner of Mary Vanway  
Property 7/11/84  
By R.L. Daniels Reg Surveyor  
No. 5410  
Muskingum County,  
Clay Township T14, R14,  
S.W. Quarter of Section  
3, Village of Roseville.