

CANNON LAND SURVEYING

7945 TWP. RD. 114 NE
New Lexington, Ohio 43764
(740) 342 - 2835

Bearings shown herein are to an assumed meridian and are used to denote angles only.
Data References: USGS maps, tax maps, deed descriptions and existing monumentation.
This survey is subject to any facts that may be disclosed by a full and accurate title search.

Scale 1" = 40'



ROSEVILLE

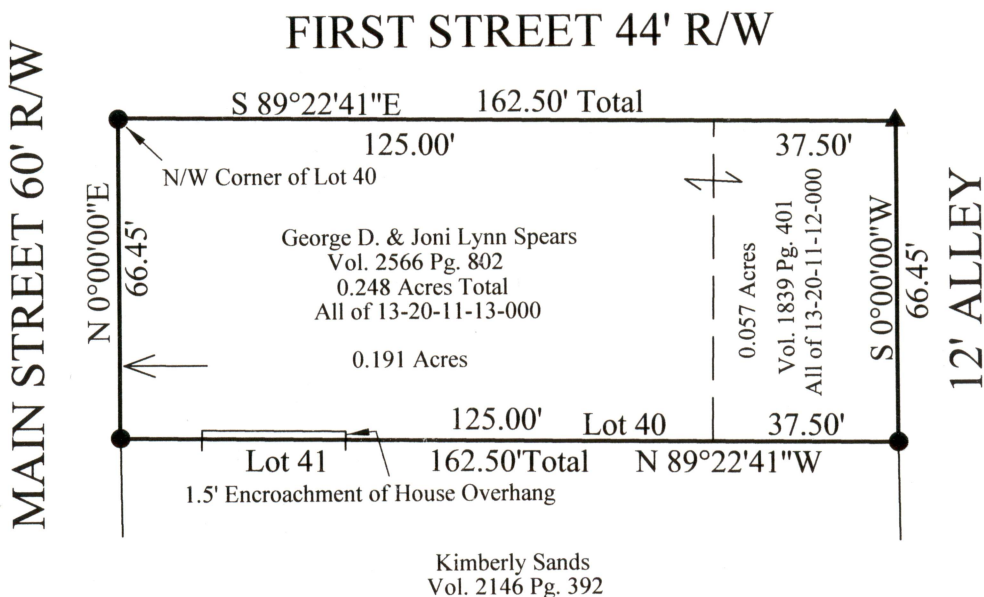

Resurvey of the Village of Roseville Plat Book 2 Pg. 3

DESCRIPTION
APPROVED

By: 9/22/19

OFFICE COPY
NOT RECORDABLE

Survey For: George Spears
State: Ohio
County: Muskingum
Township: Clay
T - 14, R - 14 Lot: Lot 40
Section: 3
City or Village: Roseville

LEGEND

- Iron Pin Set 5/8" Sucker Rod, 30" Long With Plastic ID Cap # 7224
- Iron Pin Found
- ▲ Railroad Spike Set
- x—x— Fence
- Basis of Bearings