

69-28

URBAN - TO MEL DUTCHER

1/30/80

Situated in the State of Ohio, County of Muskingum, Township of Clay,
T 14, R 14, Southwest Quarter of Section 14, bounded and described as
follows:

Beginning at an Iron Pin at the Southeast Corner of the Southwest Quarter
of Section 14; thence North $89^{\circ}40'55''$ West on Section Line 333.24 feet to
an Iron Pin on Larry Miller's Southeast Corner; thence North $12^{\circ}01'$
East along Miller's East Line 572.68 feet to the center of Township
Road 624, passing an Iron Pin at 554.80 feet; thence North $56^{\circ}13'$
East 235.89 feet to a point in center of Township Road 624; thence leaving
said road South $1^{\circ}29'$ East 693.38 feet to the place of beginning passing
an Iron Pin at 21.00 feet containing 3.73 Acres More or Less.

13-60-14-39

SURVEY & DESCRIPTION

OFFICE COPY
NOT RECORDABLE
6/9/07

APPROVED FOR CLOSURE

6/22/2007

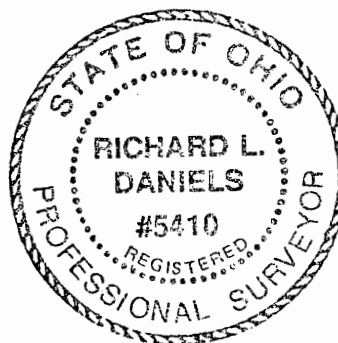

EXEMPT FROM
PLANNING COMMISSION

6/22/2007

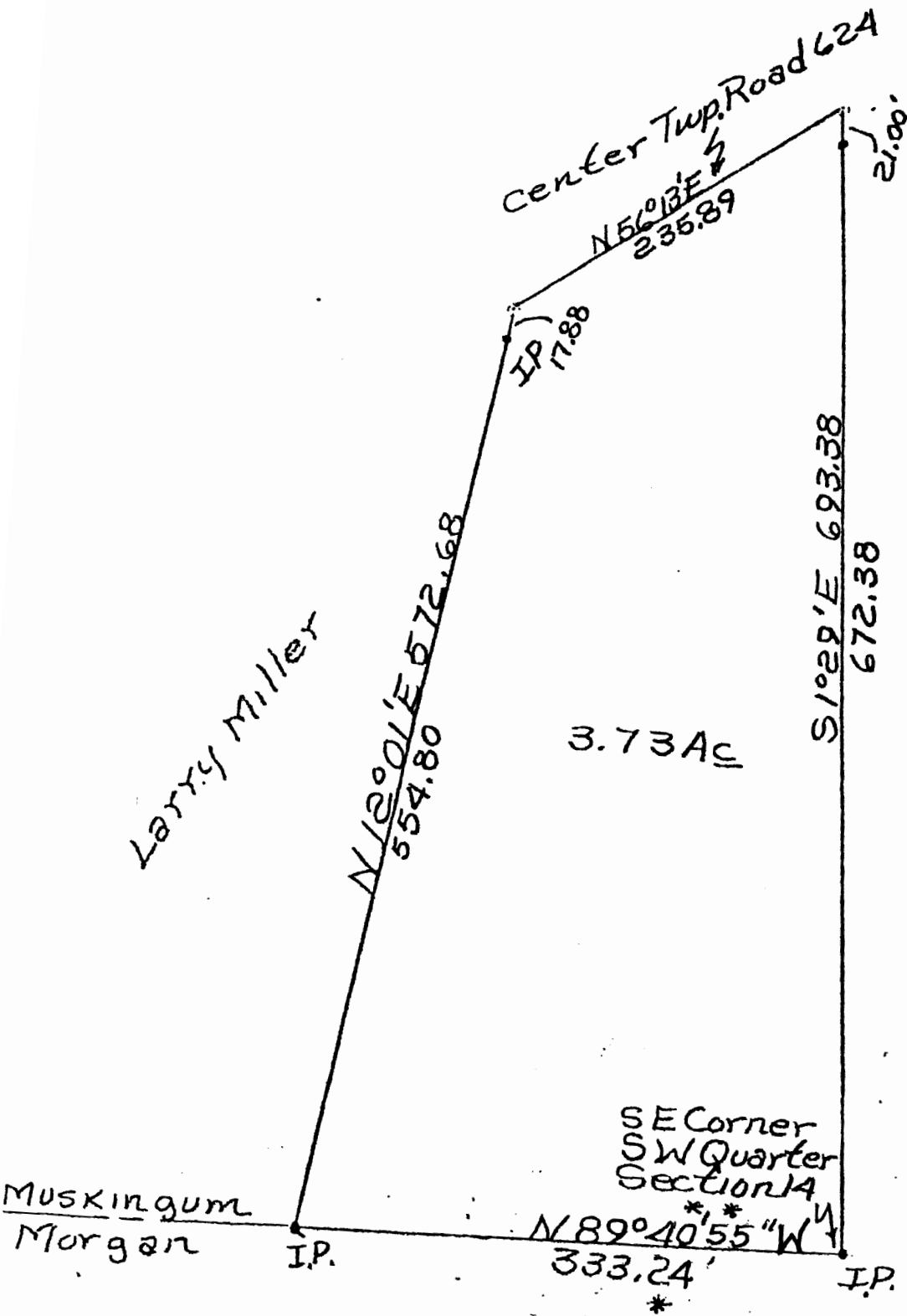

Per. 1796.4
= 1796.4
10,000

APPROVED FOR CLOSURE

13-60-14-39

EXEMPT FROM
PLANNING COMMISSION

* Rev 6/9/07

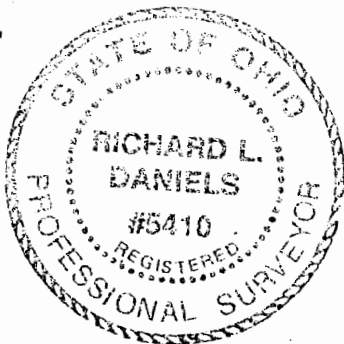

Survey of 3.73 Acres
From Kelly Urban
To Melvin Dutcher
By RLD Daniels
Reg Surveyor No. 5410
Muskingum County
Clay Township, T14
R14, Southwest Qtr.
Section 14.

OFFICE COPY
NOT RECORDABLE