

**SITUATED IN:**  
 State of Ohio, County of Muskingum,  
 Township of Clay, and being part  
 of the Southwest Quarter of Section 15,  
 Township 14, Range 14,  
 Congress Lands East of the Scioto River

**BASIS OF BEARINGS**

Bearings are based on the Ohio State  
 Plane Coordinate System,  
 NAD 83(2011), South Zone, Grid North,  
 as per GPS observations

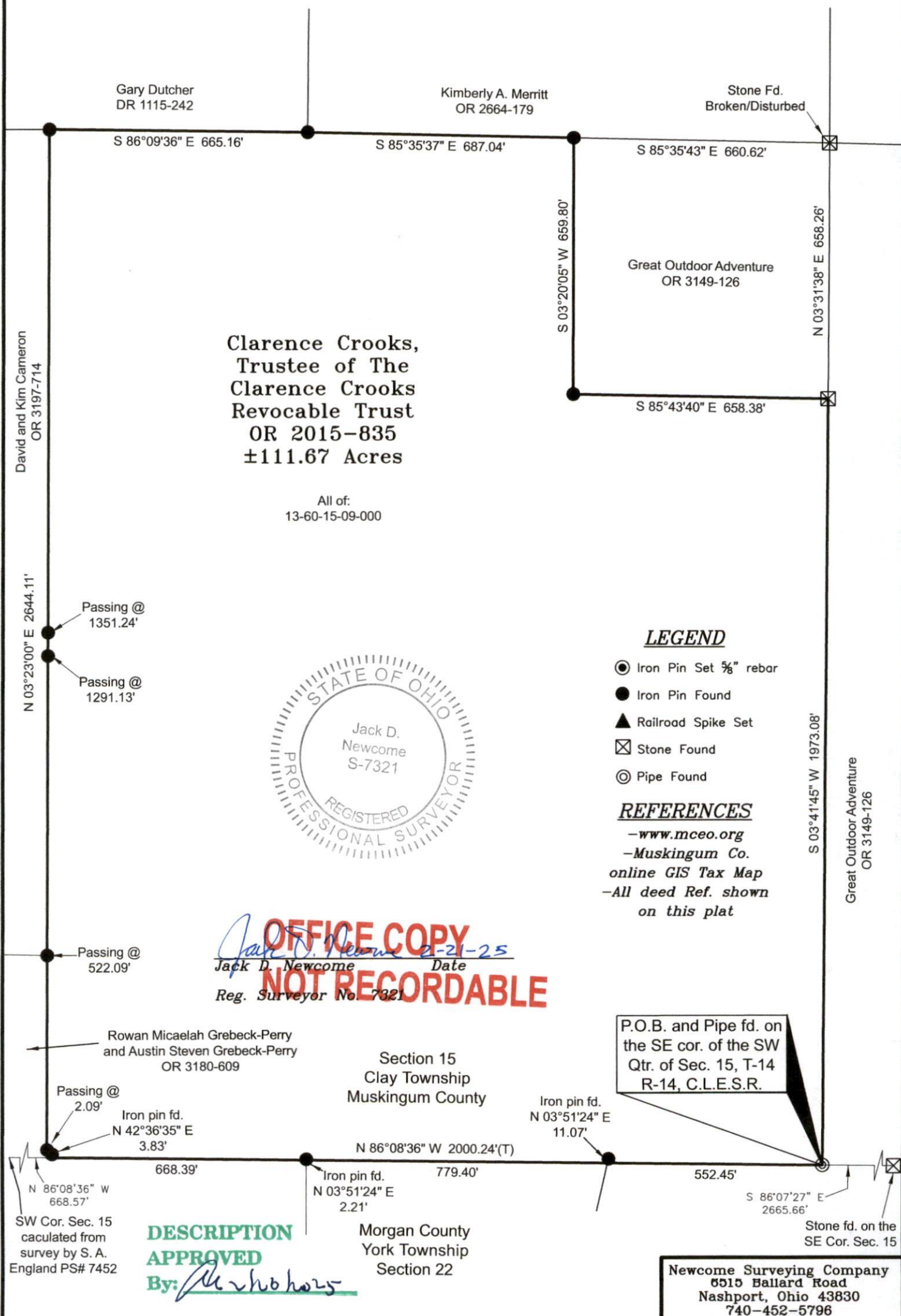

**Clarence Crooks,  
 Trustee of The  
 Clarence Crooks  
 Revocable Trust  
 OR 2015-835  
 ±111.67 Acres**

All of:  
 13-60-15-09-000



*Jack D. Newcome*  
**OFFICE COPY**  
*2-21-25*  
**NOT RECORDABLE**  
 Jack D. Newcome Date  
 Reg. Surveyor No. 7321

**LEGEND**

- Iron Pin Set 5/8" rebar
- Iron Pin Found
- ▲ Railroad Spike Set
- ⊠ Stone Found
- ⊙ Pipe Found

**REFERENCES**

-www.mceo.org  
 -Muskingum Co.  
 online GIS Tax Map  
 -All deed Ref. shown  
 on this plat

**DESCRIPTION  
 APPROVED  
 By: *[Signature]***

P.O.B. and Pipe fd. on  
 the SE cor. of the SW  
 Qtr. of Sec. 15, T-14  
 R-14, C.L.E.S.R.

**Newcome Surveying Company**  
 6515 Ballard Road  
 Nashport, Ohio 43830  
 740-452-5796