

SITUATED IN

The State of Ohio, County of Muskingum
Falls Township, 2nd Qtr. Township, T1, R7.
Part of Lot 4 of Underwoods Sub. (DB "E", Pg. 61),
and being part of the lands now owned by
Eagle Crest, Ltd. (OR 1953-742)

BASIS OF BEARING

Bearings are based on State Plane Grid Coordinates,
NAD83, Ohio South, per GPS Observation.

REFERENCES

* As Noted on Plat
www.muskingumcountyauditor.org
www.mceo.org
http://recorder.muskingumcounty.org

LINE TABLE

LINE	BEARING	DISTANCE
L1	N 66°15'51" E	10.00'
L2	S 23°44'09" E	26.90'
L3	S 65°12'44" W	8.07'
L4	N 24°47'16" W	10.00'
L5	N 65°12'44" E	8.07'
L6	N 23°44'09" W	27.01'

LEGEND

- Iron Pin Found (hill by record)
- Z— Property Hook

CURVE TABLE

CURVE	RADIUS	ARC LENGTH	CHORD LENGTH	CHORD BEARING	DELTA ANGLE
C1	17.76'	27.92'	25.13'	S 20°10'48" W	90°03'50.99"
C2	7.76'	12.28'	11.04'	N 19°53'38" E	90°38'11.06"

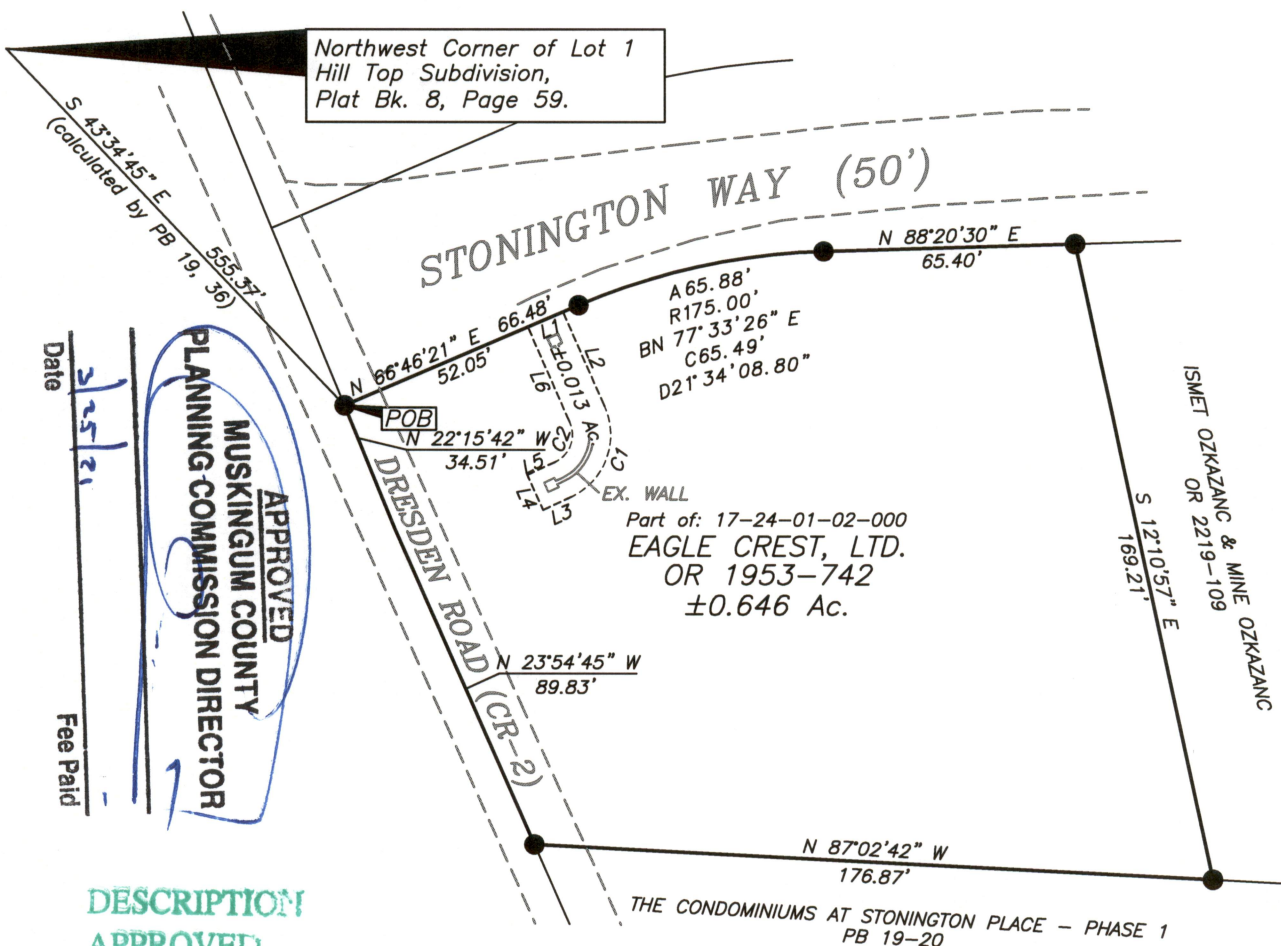

DESCRIPTION

APPROVED

By: B. Kelly McPeck

GRAPHIC SCALE

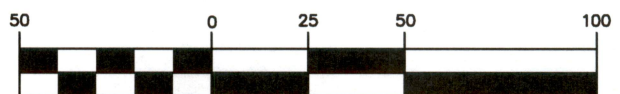

(IN FEET)

1 inch = 50 ft.

OFFICE COPY
NOT RECORDABLE

Brian Kelly McPeck
Reg. Surveyor No. 8517

Date

This plat was prepared by McPeck Land Surveying, LLC
in accordance with Chapter 4733-37 of the Administrative Code,
and is intended to be used for the legal transfer of the property
described and does not intend to describe all or any easements of
record, nor encroachments unless otherwise intended.

**MCPECK
LAND
SURVEYING** LLC
www.mcpecklandsurveying.com
email: brian@mcpecklandsurveying.com
340 Robin Hood Ln., * Zanesville, Oh 43701 * 740.704.6073