



Cliff Rock Drive 50' R\W

SITUATED IN:
State of Ohio, County of Muskingum, Township of Falls, and being part of Lot 16, ogf Headley Corners, (Pl: Bk. 11, Pg. 3), Township 1, Range 8, United States Military Lands

BASIS OF BEARINGS

Bearings are based on the Ohio State Plane Coordinate System, NAD 83, South Zone, Grid North, as per GPS observations.

REFERENCES

All deed and plat records shown on the survey plat.

PARCEL NO.

All of: 17-90-03-35-000

- LEGEND**
- △ Railroad Spike Set
 - Iron Pin Found
 - ⊞ Stone Found
 - Axle Found
 - Iron Pipe Found
 - ▲ Railroad Spike Found
 - ⊙ Iron Pin Set, 5/8" rebar 30" Long
 - ⊠ Monument Found

Lot 15

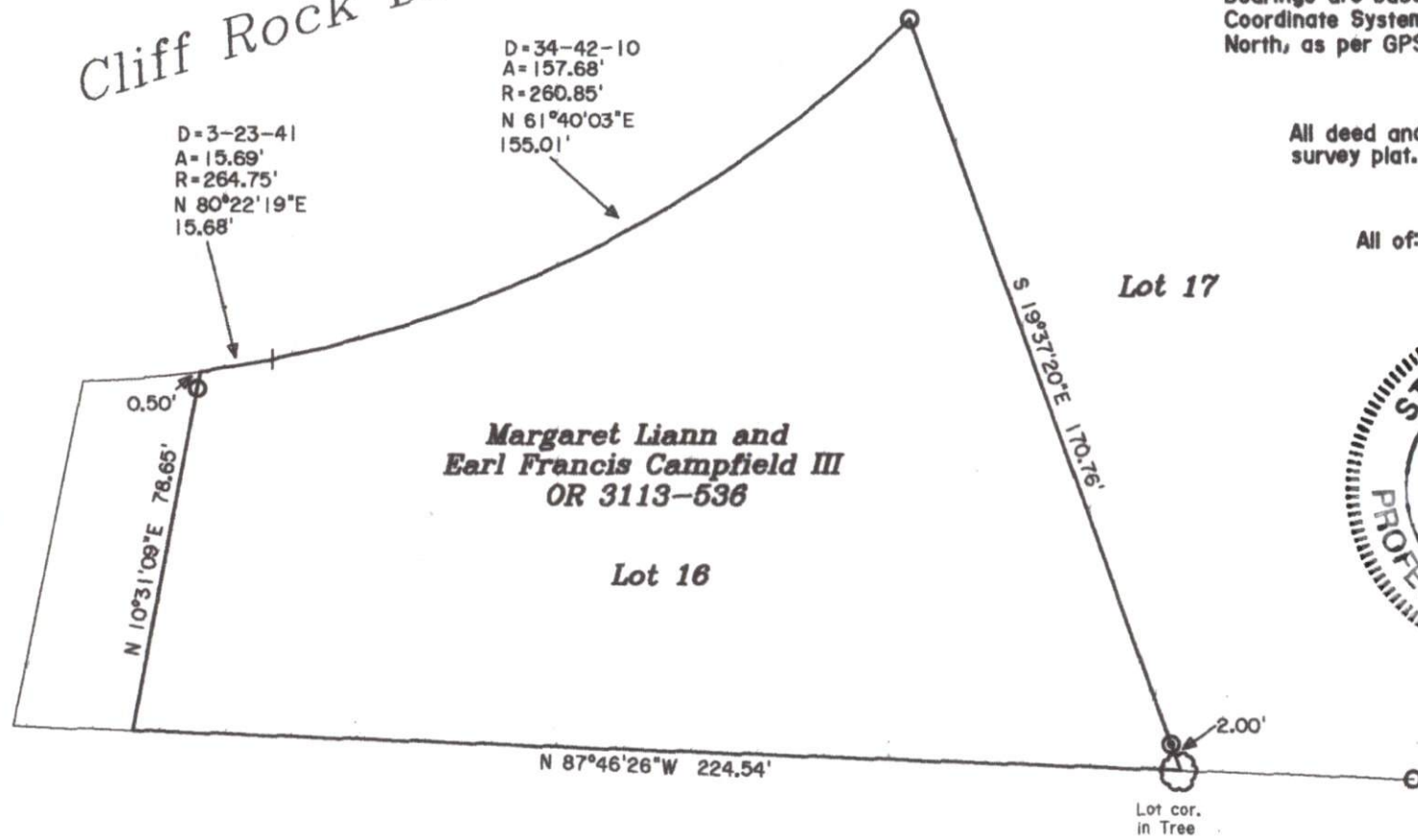

Margaret Liann and
Earl Francis Campfield III
OR 3113-536

Lot 16

Lot 17



OFFICE COPY
Jack D. Newcome 4-14-23
NOT RECORDABLE
Reg. Surveyor No. 7321

Newcome Surveying Company
6515 Ballard Road
Nashport, Ohio
740-452-5796