

SITUATED IN: 20-30-11-13-000 A

State of Ohio, County of Muskingum, Township of Harrison,  
being a part of Southeast Quarter of Section 11, Township 11,  
Range 13, Congress Lands East of the Scioto River

BASIS OF BEARINGS

Bearings are based on the Ohio State Plane Coordinate System, NAD  
83, South Zone, Grid North, as per GPS observations

PARCEL NO.

All of: 20-30-11-13-000 ±8.86 Acres

0 200 400



Graphics Scale in feet: 1" = 200'

LEGEND

- △ Railroad Spike Set
- Iron Pin Found
- ⊞ Stone Found
- Axle Found
- Iron Pipe Found
- ▲ Railroad Spike Found
- ⊙ Iron Pin Set 5/8 rebar
- ⊞ Monument Found
- ◆ Bolt Found
- ⊗ PK Nail Set

REFERENCES

All deed Ref.  
shown on this  
plat

Russell and LaDonna  
Merritt  
DR 755-196  
± 8.86 Acres

Stone Found Northeast  
Corner, Southeast Qtr.,  
Section 11, T-11, R-13,  
Congress Lands East of  
the Scioto River

Charles G. Harper Jr.  
and Valerie J. Harper  
OR 1160-325

Charles E. Faust Jr.  
OR 1868-464

Peter E. and Dana  
M. Godfrey  
OR 2809-178

Charles G. Harper Jr.  
and Valerie J. Harper  
OR 1160-325

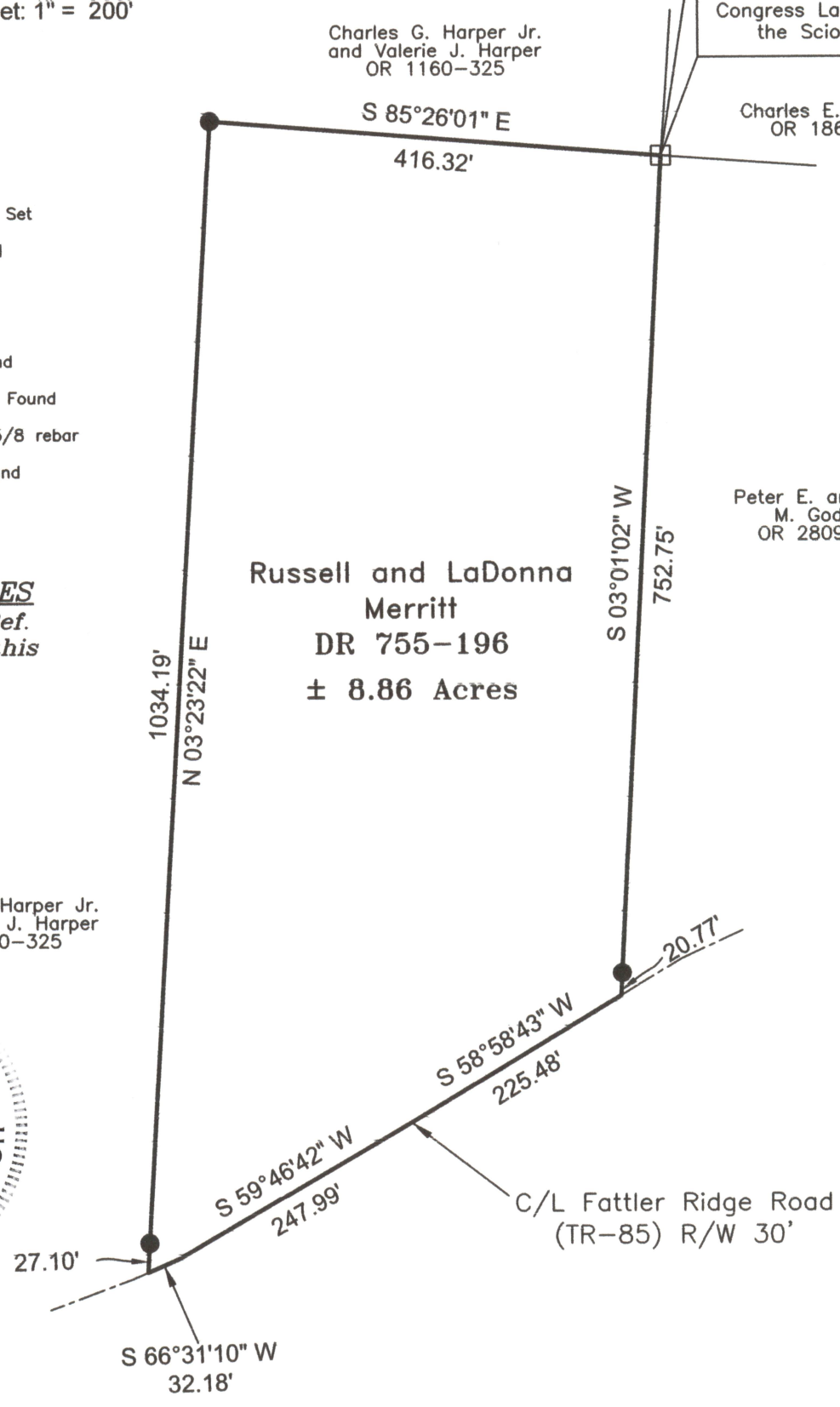

DESCRIPTION  
APPROVED  
By: *[Signature]*

OFFICE COPY  
Jack D. Newcome 4-24-19  
NOT RECORDABLE Date  
Reg. Surveyor No. 7321

Newcome Surveying Company  
6515 Ballard Road  
Nashport, Ohio 43830  
740-452-5796