

G:\Survey\Plats\Muskingum\23 Highland Twp\23-50 Pieczynski\23-50 Pieczynski-1112.dwg

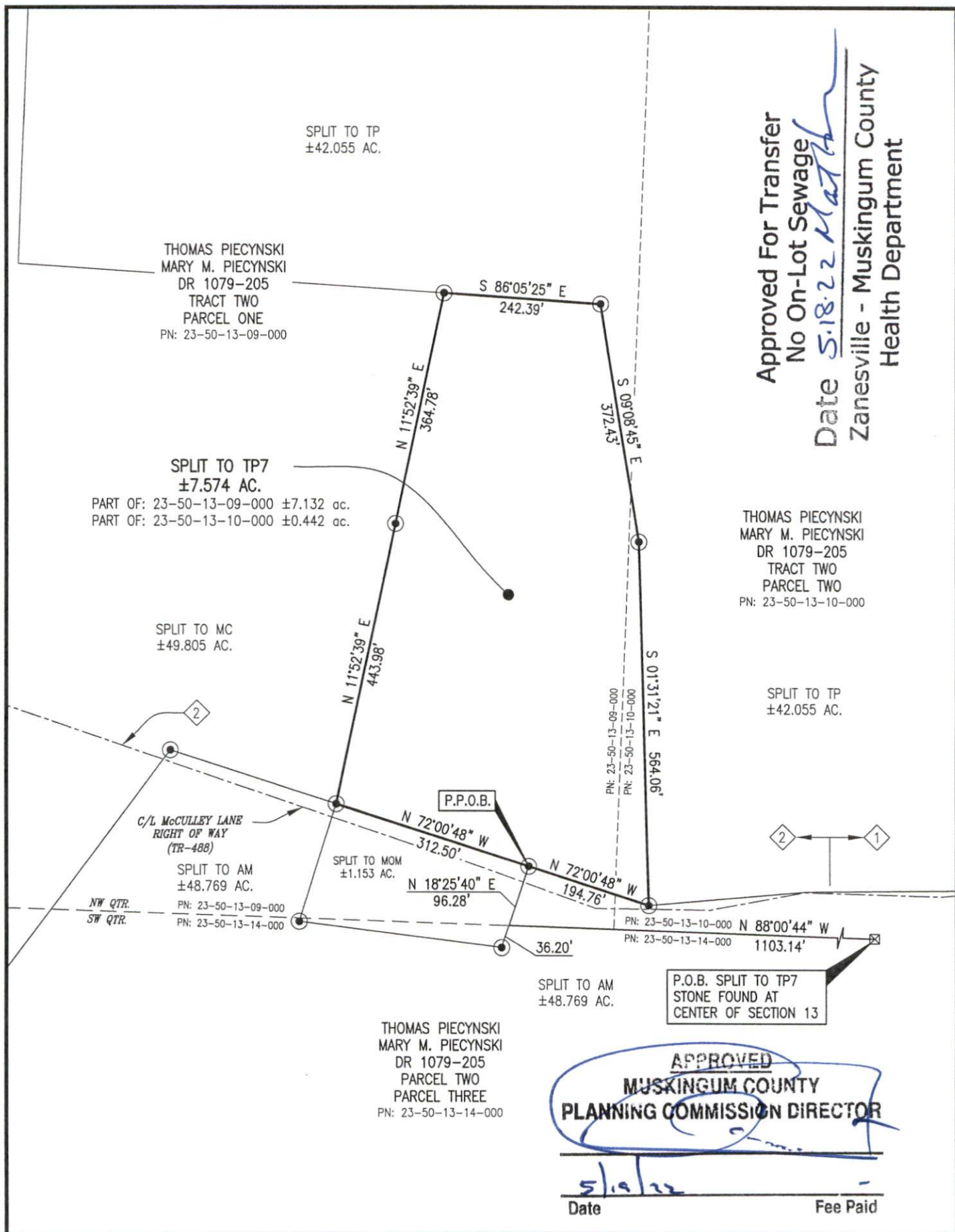

#### SITUATED IN

NORTHWEST QUARTER OF SECTION 13, T-2,  
R-5, UNITED STATES MILITARY LANDS,  
HIGHLAND TOWNSHIP, MUSKINGUM COUNTY,  
OHIO.

#### PARCEL NUMBER

PART OF: 23-50-13-09-000 ±7.132 AC.  
PART OF: 23-50-13-10-000 ±0.442 AC.

#### REFERENCES

AS SHOWN ON PLAT.  
ORIGINAL SURVEY OF T-2, R-5.

#### LEGEND

● IRON PIN SET, 5/8" REBAR W/CAP #7113  
☒ STONE FOUND  
P.O.B. PLACE OF BEGINNING  
P.P.O.B. PRINCIPAL PLACE OF BEGINNING

#### NOTES

- APPROXIMATE END OF TOWNSHIP MAINTAINED  
McCULLEY LANE.
- THE RIGHT OF WAY OF McCULLEY LANE (TR-488)  
RUNS THROUGH TO SWITZER LANE (TR-488). THE  
COUNTY HAS NO RECORD OF THE AREA BETWEEN THE  
ROADS AS BEING VACATED.
- AN INGRESS/EGRESS EASEMENT IS RESERVED WITHIN  
THE RIGHT OF WAY OF McCULLEY LANE.

#### BASIS OF BEARINGS

BEARINGS ARE BASED ON NAD 83,  
OHIO STATE PLANE COORDINATE  
SYSTEM, SOUTH ZONE (GRID), AS PER  
GPS OBSERVATIONS MADE ON MARCH  
10, 2022.



DESCRIPTION

APPROVED

By: DMB 5/19/2022

**OFFICE COPY**  
**NOT RECORDABLE**



Linn Engineering, Inc. 740-452-7434  
Civil Engineering Consultants  
P.O. Box 2086 Zanesville, Ohio 43702-2086