

Larry Hanna (All of property-Vol. 665, Page 330
and Vol. 622, Page 30)

8/11/84

Situated in the State of Ohio, County of Muskingum, Township of Highland, T 2, R 5, Northeast and Northwest Quarter of Section 11, bounded and described as follows:

Parcel One

Commencing at the Northwest corner of the Northeast Quarter of Section 11; thence South 2° 30' West on section line 606.97 feet to an iron pin the place of beginning; thence continuing South 2° 30' West on section line and East side of Township Road 185 432.00 feet to an iron pin; thence South 83° 51' 04" East 396.40 feet to an iron pin on existing fence line; thence along existing fence line North 17° 03' 42" East 273.41 feet to an iron pin at fence corner; thence North 64° 58' 26" West 502.73 feet to an iron pin the place of beginning, containing 3.52 acres more or less.

Parcel Two

Commencing at the Northeast corner of the Northwest Quarter of Section 11; (Northwest corner of the Northeast Quarter of Section 11); thence on section line South 2° 30' West 606.97 feet to an iron pin the place of beginning; thence South 58° 41' West 65.61 feet to the East side of Township Road 185; thence along East side of Township Road 185 South 37° 00' 52" East 85.66 feet to an iron pin on section line; thence along section line North 2° 30' East 102.60 feet to the place of beginning, containing 0.064 acres more or less.

Bearings of above descriptions are based on the half section line bearing South 2° 30' West.

Above descriptions are from actual survey and are to correct descriptions to fit what was intended to be conveyed.

Survey Description By:

**OFFICE COPY
NOT RECORDABLE**

R. L. Daniels
Registered Surveyor No. 5410

23-60-11-07

Twp Road 434

5310 TAYLOR RD

NE Cor.
NW Qtr
Sec. 11

NW Cor.
NE Qtr
Section 11



0.064 Ac
S37°00'52"E
85.66

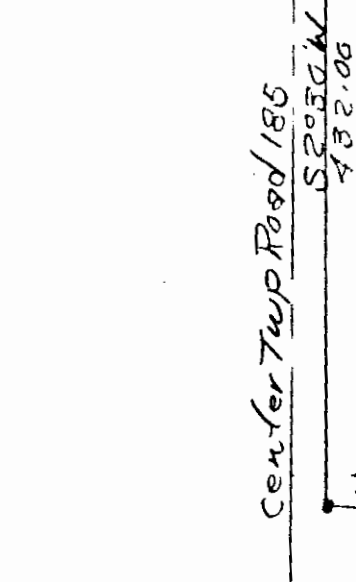

Existing Fence

56° I.P.

S64°58'26"E
502.73

Carl E.
Ruby

I.P.

3.52 Ac

Existing
Fence

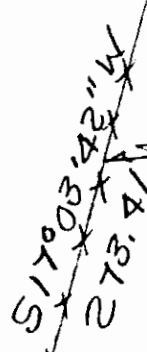

I.P.

N83°51'04"W
396.40

I.P.

Carl E Ruby
506 / 261

Being All of Property From
Charles C. + Bessie B. Ruby
To Larry E. + Catherine J Hanna.
In Deed Vol. 622 Page 30
And Vol. 665 Page 330

Survey of Larry Hanna
Property 8/11/84
By R.L. Daniels Reg Surveyor
No. 5410
Muskegon County,
~~Highland~~ Township,
T2, R5, N.E. + N.W. Qtrs.
Section 11.

**OFFICE COPY
NOT RECORDABLE**

OK WAD
8-19-84