Approved For Transfer
On-Lot Sewage O.K.
Date 8-5-24
Matt H
Zanesville-Muskingum Co.
Health Department

KEVIN CANNON SURVEYING
7945 TWP. RD. 114 NE
New Lexington, Ohio 43764
(740) 342 - 2835

Bearings shown are based on the Ohio State Plane Coordinate System (South Zone NAD 1983)
Data references: USGS maps, tax maps, deed description and existing monumentation.
This survey is subject to any facts that may be disclosed by a full and accurate title search.

Scale 1" = 100'
0' 100' 200'

DESCRIPTION APPROVED
By: D.M. Barnhart
8-7-2024

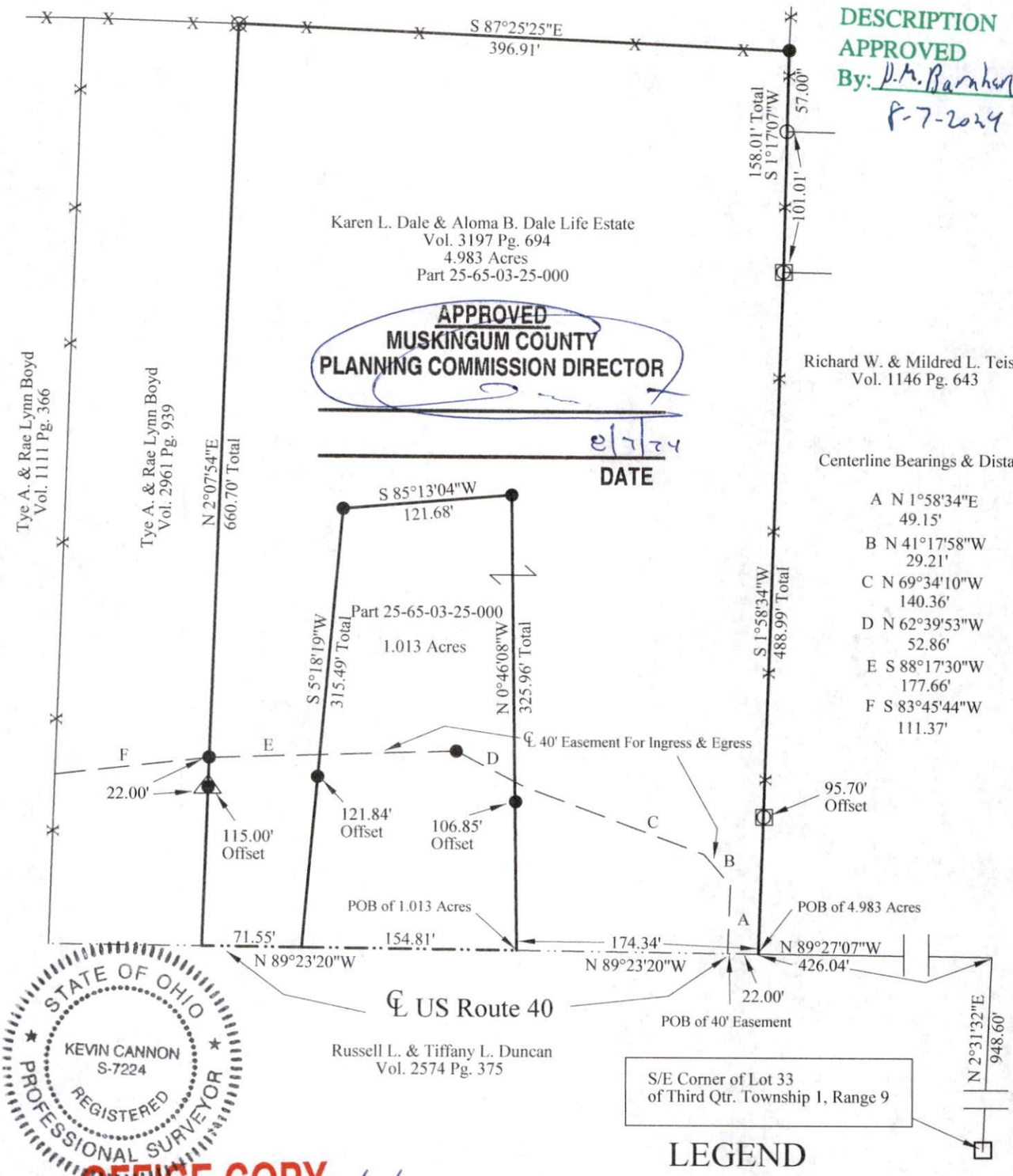

APPROVED
MUSKINGUM COUNTY
PLANNING COMMISSION DIRECTOR
8/7/24
DATE

Centerline Bearings & Distances

A N 1°58'34"E
49.15'
B N 41°17'58"W
29.21'
C N 69°34'10"W
140.36'
D N 62°39'53"W
52.86'
E S 88°17'30"W
177.66'
F S 83°45'44"W
111.37'

STATE OF OHIO
KEVIN CANNON
S-7224
REGISTERED
PROFESSIONAL SURVEYOR

OFFICE COPY
NOT RECORDABLE

7/9/24
Kevin Cannon
Reg. #7224
Date

Survey for: Tye Boyd
State: Ohio
County: Muskingum
Township: Hopewell
T - 1, R - 9,
Section: Lot 33 of 3rd Qtr.

LEGEND

- IPS 5/8" Rebar 30" Long Plastic ID Cap, Stamped KCS 7224
- Corner Post
- 5/8" IPF
- 5/8" IPF, Capped Newcome
- 5/8" IPF, Capped KCS
- Axle Found
- Fence
- Basis of Bearings