

25-85-11-19-001  
ADDRESS N/A

Being a Part of the Northwest Quarter of Section 14,  
and Part of the Southwest Quarter of Section 11,  
Township 18, North; Range 15, West, Hopewell Township,  
Muskingum County, State of Ohio

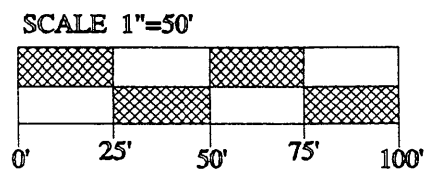

Section 10  
Section 15

N89°-31'-05"E 314.19'

Northwest corner section 14

- LEGEND
- ⊙ = 5/8" iron pin set with I.D. cap
  - = 5/8" iron pin found
  - △ = railroad spike set
  - = point



REFERENCES  
deeds as noted  
county tax records  
previous surveys of record

DESCRIPTION APPROVED  
FOR AUDITOR'S TRANSFER  
BY MS:JS  
9-11-98

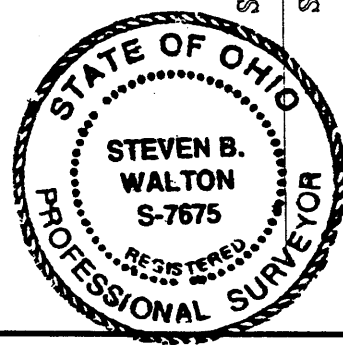

STEVEN B. WALTON  
SURVEYING & MAPPING  
730 MORGAN ROAD  
ZANESVILLE, OHIO  
740-455-6383

I hereby certify to the best of my knowledge and belief  
the foregoing plat to be correct as prepared by me  
on this 8th day of September, 1998

**OFFICE COPY  
NOT RECORDABLE**  
Steven B. Walton Ohio Professional Surveyor, S-7675

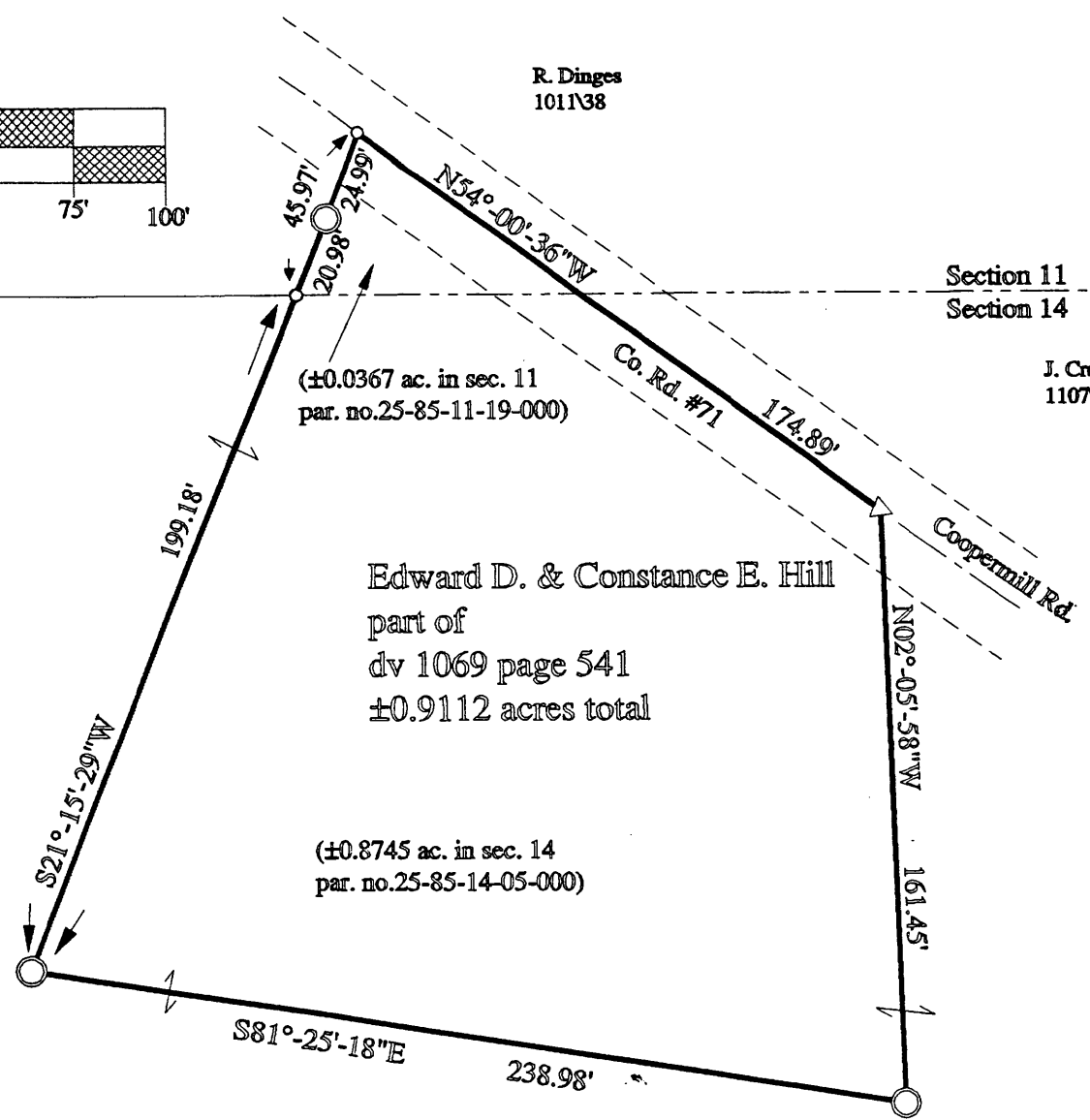

R. Dinges  
1011/38

Section 11  
Section 14

J. Crouso  
1107286

Edward D. & Constance E. Hill  
part of  
dv 1069 page 541  
±0.9112 acres total