

29-50-01-09-000 B

### SITUATED IN:

Situated in the State of Ohio, County of Muskingum, Township of Jackson, Quarter Township 1, and being a part of Lot 21, Township 3, Range 9, United States Military Lands.

### BASIS OF BEARINGS

Bearings are based on the Ohio State Plane Coordinate System, NAD 83, South Zone, Grid North as per GPS observations.

### REFERENCES

All deed records shown on this plat, and previous surveys performed by J. D. Newcome, and Linn Engr.

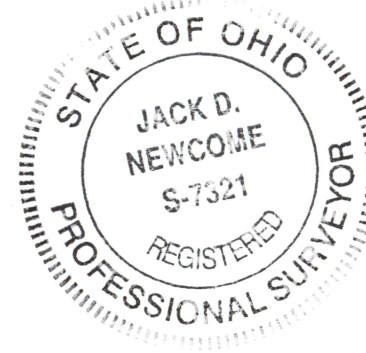

Joseph C. Campbell  
OR 2800-235

Northeast Corner  
of Lot 21, Quarter  
Township 1, T 3 N,  
R 9 W. U. S. M. L.

Wayne Graham, Trustee  
Charles W. Graham, et al.  
OR 2871-19

### LEGEND

- △ Railroad Spike Set
- Iron Pin Found
- ⊞ Stone Found
- Axle Found
- Iron Pipe Found
- ▲ Railroad Spike Found
- ⊙ Iron Pin Set, 5/8" rebar
- ⊞ Monument Found
- ⊗ Canal Pin Found

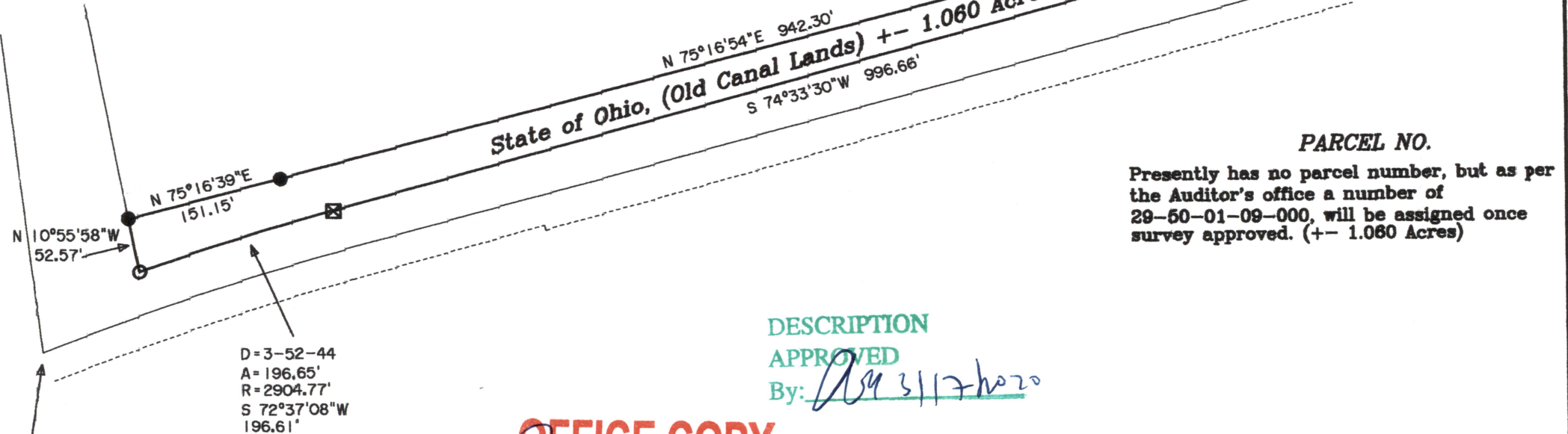

### PARCEL NO.

Presently has no parcel number, but as per the Auditor's office a number of 29-50-01-09-000, will be assigned once survey approved. (+/- 1.060 Acres)

### DESCRIPTION

APPROVED

By: Jack D. Newcome 3-16-20

OFFICE COPY  
NOT RECORDABLE  
Reg. Surveyor No. 7321

Newcome Surveying Company  
6515 Ballard Road  
Nashport, Ohio  
740-452-5796

Centerline of  
Raider's Road  
(Co. Rd. 616)

