



**SITUATED IN:**

State of Ohio, County of Muskingum, Township of Jackson, Quarter Township 1, and being part of Lot 25, and part of Lot 24, Township 3, Range 9, United States Military Lands

**BASIS OF BEARINGS**

Bearings are based on the Ohio State Plane Coordinate System, NAD 83, South Zone, Grid North as per GPS observations

**REFERENCES**

All deed records sown on this plat.

COURSE	BEARING	DISTANCE
L-1	S 65°10'10"W	45.26'
L-2	S 63°40'21"W	85.19'
L-3	S 65°53'11"W	59.70'
L-4	S 70°28'28"W	33.56'

**DESCRIPTION APPROVED**

By: J.M. Barnhard

11-27-2024

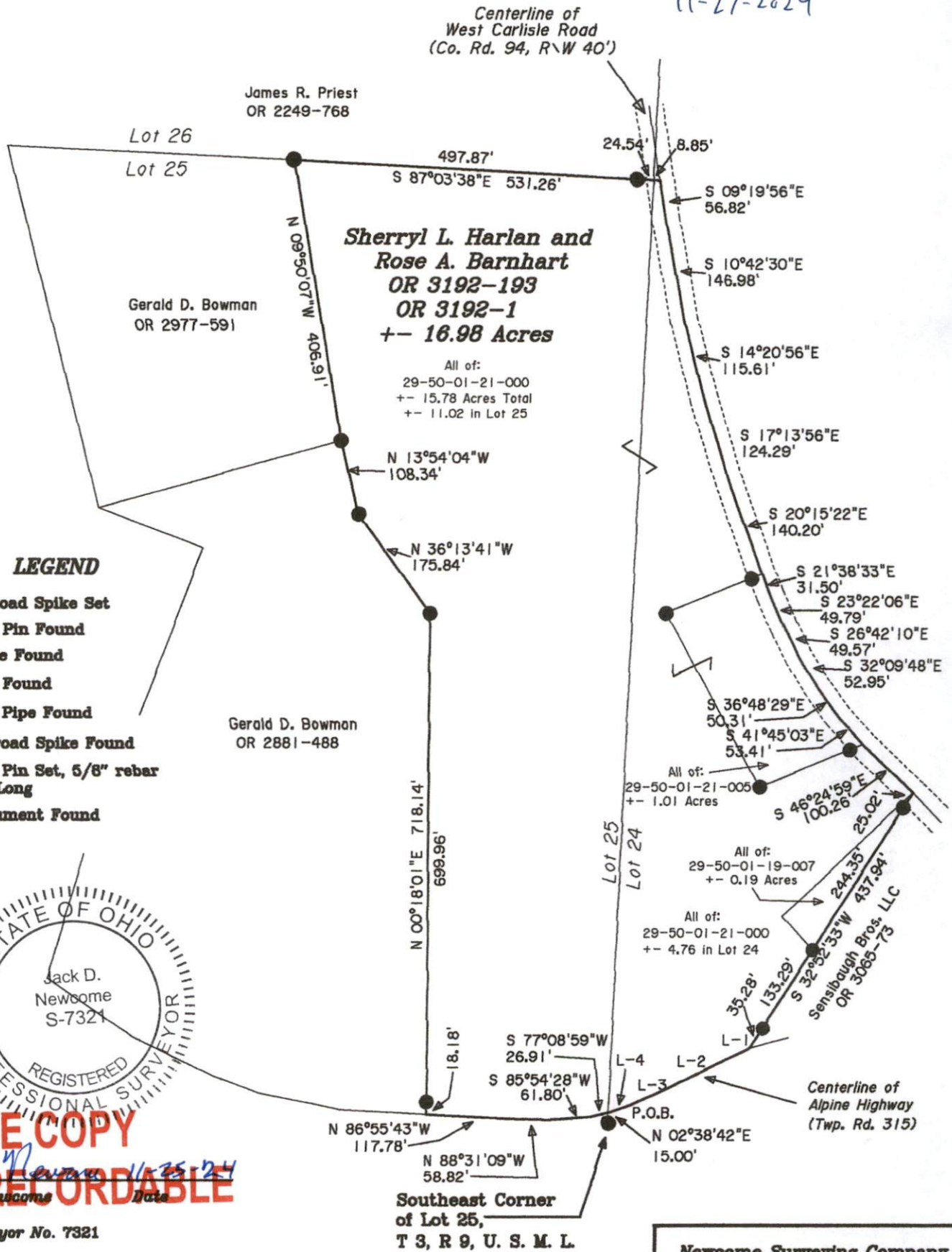

**LEGEND**

- △ Railroad Spike Set
- Iron Pin Found
- ⊠ Stone Found
- Axle Found
- Iron Pipe Found
- ▲ Railroad Spike Found
- ⊙ Iron Pin Set, 5/8" rebar 30" Long
- ⊠ Monument Found

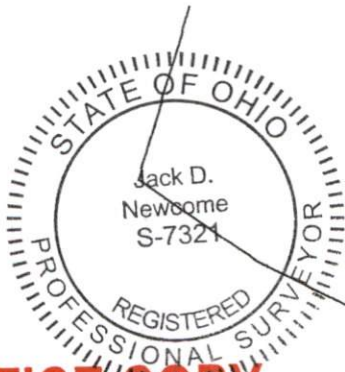

**OFFICE COPY**  
*Jack D. Newsome 11-25-24*  
**NOT RECORDABLE**

Reg. Surveyor No. 7321



**Newcome Surveying Company**  
6515 Ballard Road  
Nashport, Ohio  
740-452-5798