

SITUATED IN:

State of Ohio, County of Muskingum,
Township of Jackson, and being part of
the Southeast Quarter of Section 20,
Township 3, Range 9, United States
Military Lands

DESCRIPTION

APPROVED

By: *Jack D. Newcome* 8-19-2023

BASIS OF BEARINGS

Bearings are based on the Ohio
State Plane Coordinate System, NAD
83, South Zone, Grid North, as per

REFERENCES

All deed records shown on
this plat

Sharon K. Hedges
OR 1878-430

Etta Belle Koppert
DR 272-298
DR 431-525

Nelson P. and Judy K. Porterfield
DR 790-100

NE Cor. of
the SE Qrt.
of Sec. 20
T 3, R 9,
U.S.M.L.

LEGEND

- △ Railroad Spike Set
- Iron Pin Found
- ⊠ Stone Found
- Axle Found
- Iron Pipe Found
- ▲ Railroad Spike Found
- ⊙ Iron Pin Set, 5/8" rebar 30" Long
- ⊠ Monument Found

**Garland L. and
Nancy L. Williams
DR 616-84
+- 51.57 Acres**

All of: 29-50-20-27-000

PARCEL NO.

All of: 29-50-20-27-000
(+- 0.63 Ac. in R\W of
Co. Rd. 76)

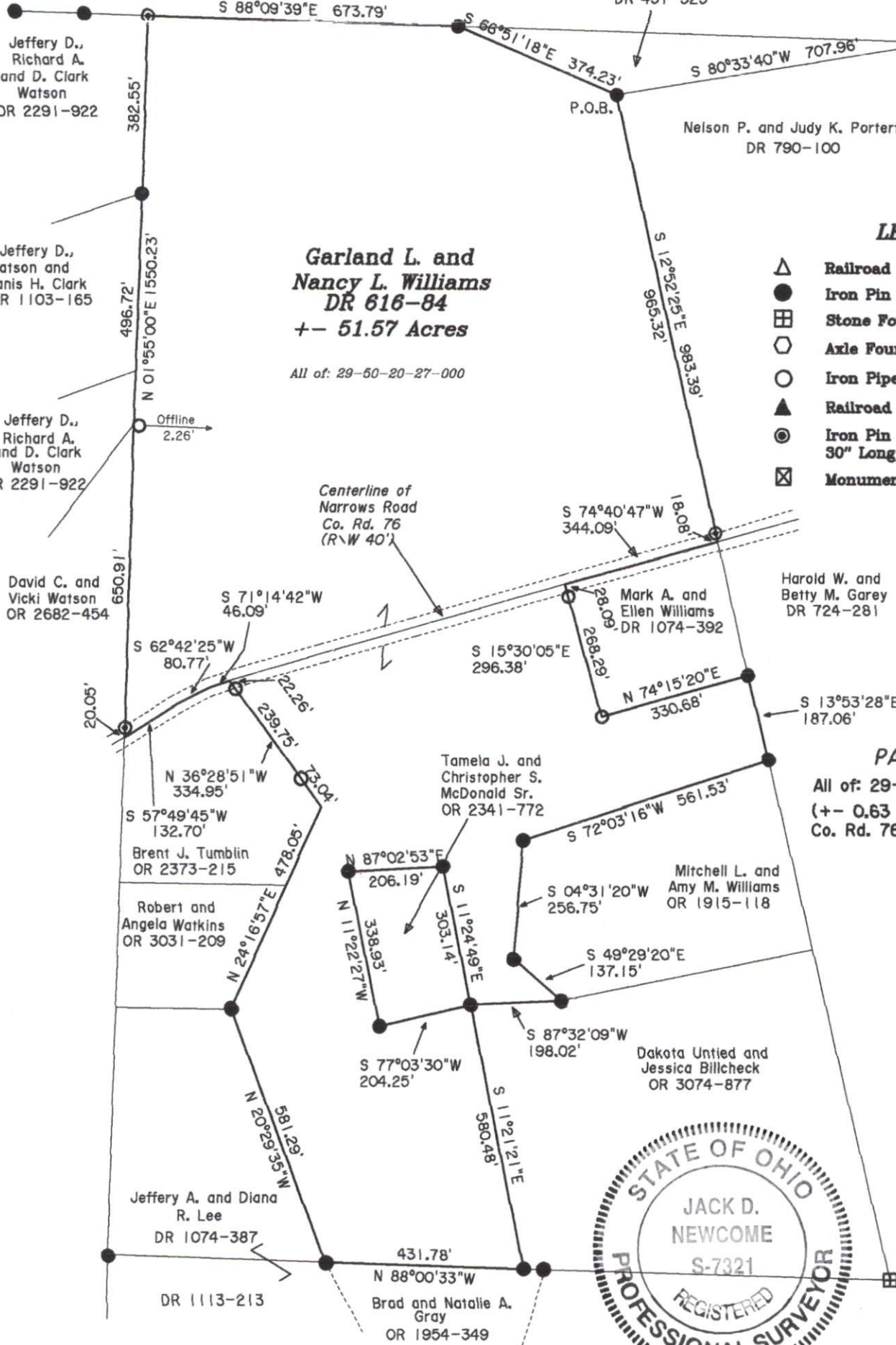

Jack D. Newcome 8-9-23
OFFICE COPY
 Jack D. Newcome Date
NOT RECORDABLE
 Reg. Surveyor No. 7821

Newcome Surveying Company
 6515 Ballard Road
 Nashport, Ohio
 740-452-5796