

VICINITY MAP (NOT TO SCALE)

29-43-01-02
29-50-11-16 PS

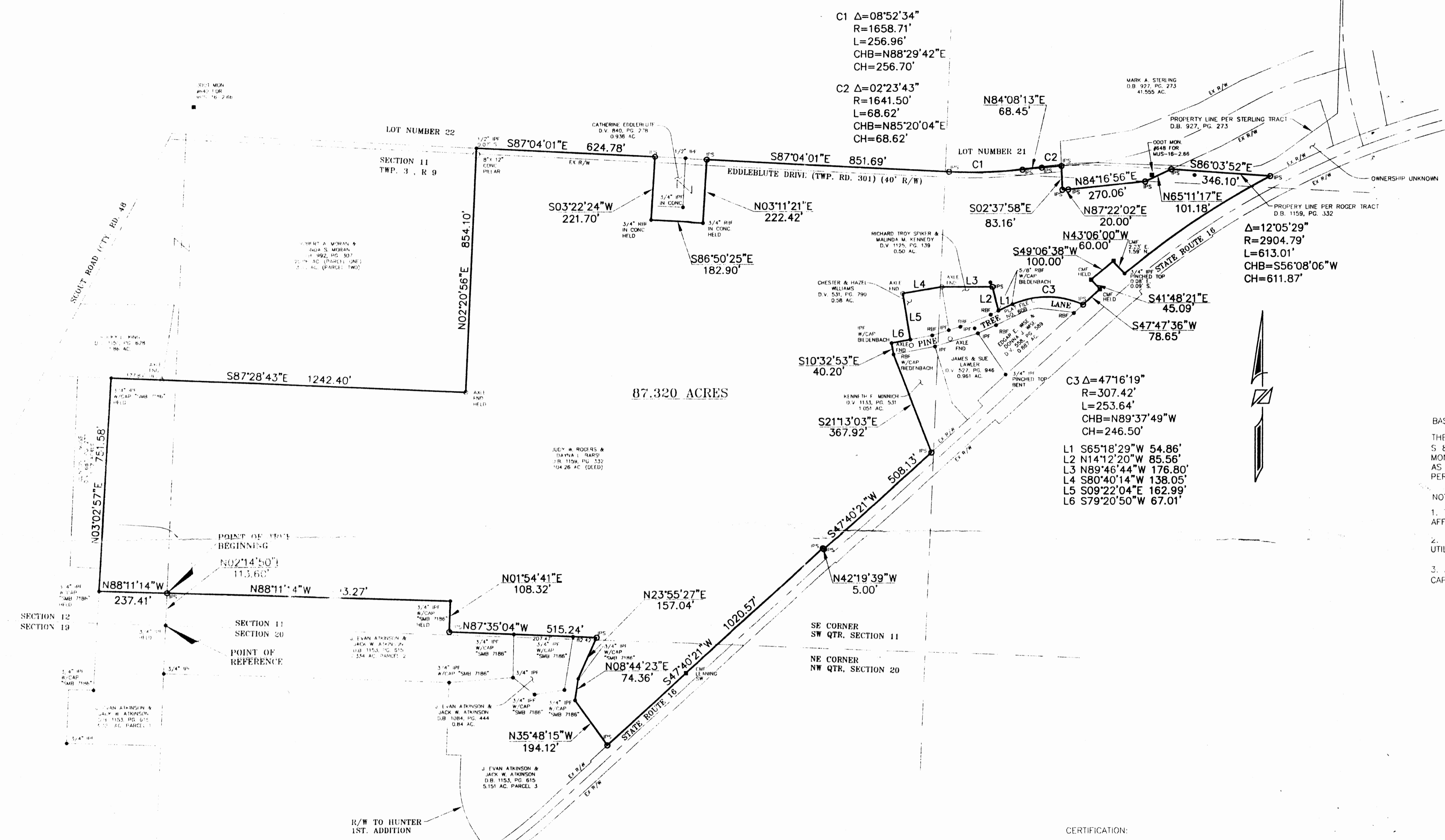

BASIS OF BEARINGS:
THE BEARINGS SHOWN HEREON ARE BASED ON THE GRID BEARING OF S 85°48'51\"/>

- NOTES:
1. THIS SURVEY DOES NOT REPRESENT ANY EASEMENTS THAT MAY AFFECT THE SUBJECT PARCEL.
 2. THIS SURVEY DOES NOT REPRESENT ANY UNDERGROUND UTILITIES THAT MAY AFFECT THE SUBJECT PARCEL.
 3. ALL IRON PINS SET ARE 3/4 INCH IRON PIPES WITH A YELLOW CAP BEARING THE NAME "R. D. ZANDE".

CERTIFICATION:
I HEREBY CERTIFY THAT THIS SURVEY SHOWN ON THE ATTACHED PLAT WAS PREPARED FROM AN ON THE GROUND SURVEY ON DECEMBER 6, 1999 MADE UNDER MY SUPERVISION AND THAT IT AND THE INFORMATION, COURSES AND DISTANCES AS SHOWN ARE CORRECT TO THE BEST OF MY KNOWLEDGE.



R. D. ZANDE & ASSOCIATES, INC.
OFFICE COPY
NOT RECORDABLE
REGISTERED SURVEYOR NO. 7455

2/23/99
DATE

BOUNDARY SURVEY OF
87.320 ACRES
LYING IN
SW. QTR. SEC. 11, SE. QTR. SEC. 12, NW. QTR. SEC. 20
QUARTER TOWNSHIP 4, TOWNSHIP 3, RANGE 9
LOT NUMBER 21, TOWNSHIP 3, RANGE 9
UNITED STATES MILITARY LANDS
JACKSON TOWNSHIP, MUSKINGUM COUNTY, OHIO

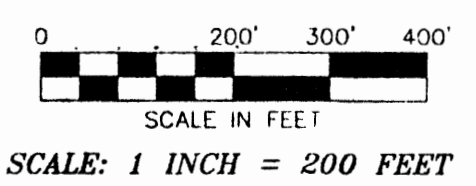

SCALE: 1 INCH = 200 FEET
PREPARED BY:
R. D. ZANDE & ASSOCIATES, INC.
1237 DUBLIN ROAD
COLUMBUS, OHIO 43215

- LEGEND
- IRON PIN FOUND
 - IRON PIN SET
 - ▲ R.R.S. RAILROAD SPIKE FOUND
 - ▲ R.R.S.S. RAILROAD SPIKE SET
 - PKNF PK NAIL FOUND
 - MON. MONUMENT BOX FOUND
 - CMP. CONCRETE RIGHT-OF-WAY MONUMENT FOUND
 - STONE STONE FOUND