

# SURVEY FOR LINDA MILLER

AUDITORS PARCEL NUMBER  
33-33-10-04-06-000 (ALL)

BEING THE PARCEL CONVEYED TO LINDA MILLER IN O.R. VOLUME 2704, PAGE 815 OF THE MUSKINGUM COUNTY OFFICIAL RECORDS, SITUATED IN QUARTER TOWNSHIP 1, TOWNSHIP 3, RANGE 8, OF THE UNITED STATES MILITARY LANDS, JEFFERSON TOWNSHIP, MUSKINGUM COUNTY, OHIO.

BEARINGS ARE BASED ON THE EAST LINE OF A PARCEL CONVEYED TO LINDA MILLER BY DEED RECORDED IN O.R. VOLUME 2704, PAGE 815 OF THE MUSKINGUM COUNTY OFFICIAL RECORDS.

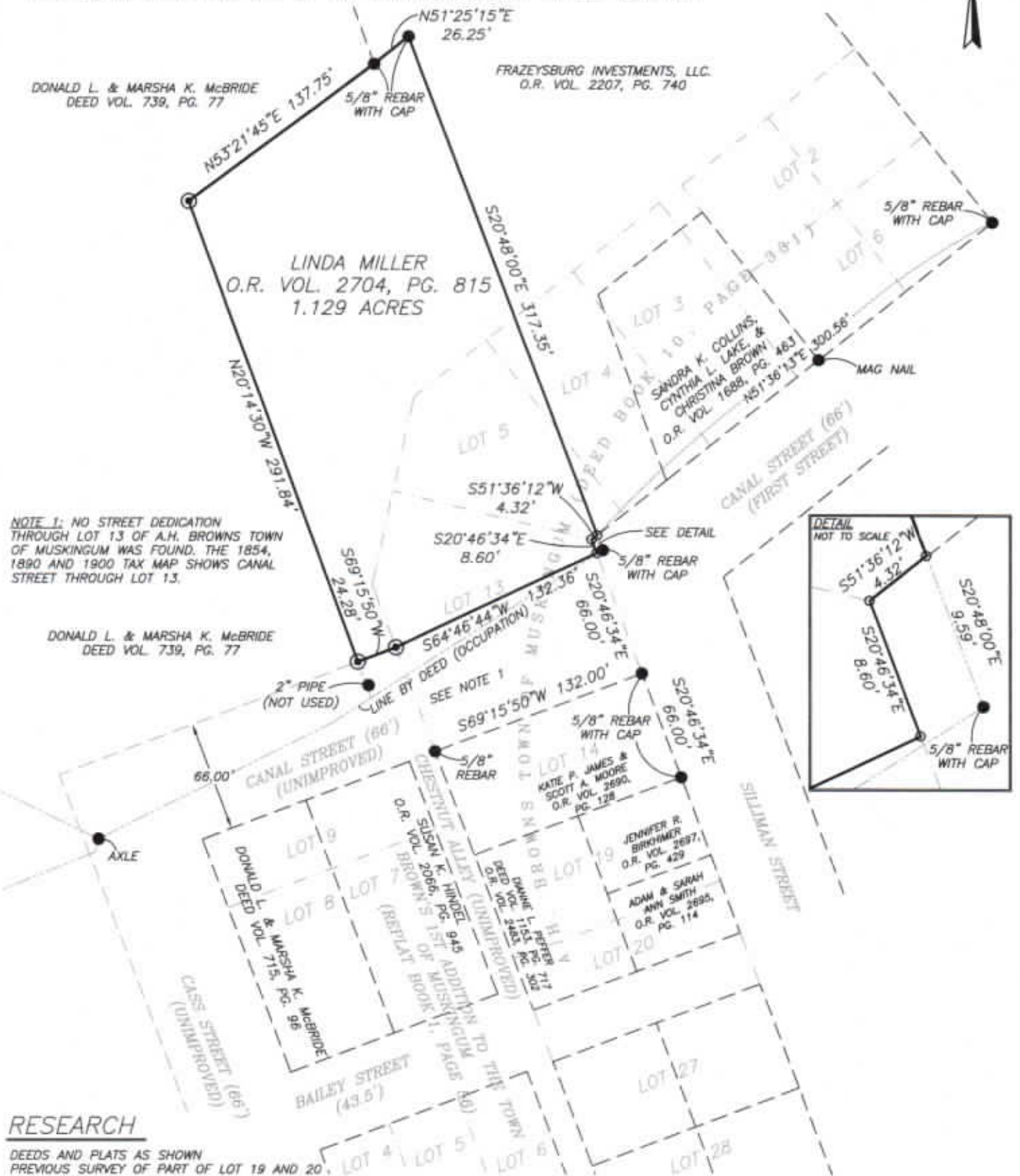

## RESEARCH

- DEEDS AND PLATS AS SHOWN
- PREVIOUS SURVEY OF PART OF LOT 19 AND 20 COMPLETED FEB. 16, 1999 BY R.M. GRAVES PS792
  - PREVIOUS SURVEY OF A 5.93± AC. PARCEL COMPLETED FEB. 2, 2009 BY J.D. NEWCOME PS7321
  - PREVIOUS SURVEY OF LOT 7 AND PART OF LOT 9 COMPLETED OCT. 16, 2006 BY J.D. NEWCOME PS7321
  - PREVIOUS SURVEY OF A 0.677± AC. PARCEL COMPLETED MAY 13, 1991 BY S.M. BOWMAN PS7135
  - PREVIOUS SURVEY OF A 0.38± AC. PARCEL COMPLETED APRIL, 2003 BY J.D. NEWCOME PS7321

## LEGEND

- EXISTING IRON PIN
- ⊙ IRON PIN SET (5/8" REBAR W/CAP)
- ANGLE POINTS

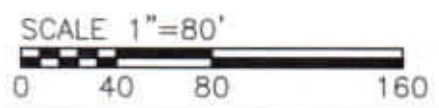

I HEREBY CERTIFY TO THE BEST OF MY KNOWLEDGE AND BELIEF THE ABOVE PLAT AND SURVEY TO BE CORRECT AS PREPARED BY ME, THIS 15th DAY OF MAY, 2017, FROM A FIELD SURVEY COMPLETED THE 8th DAY OF MAY, 2017.

OFFICE COPY  
NOT RECORDABLE

MICHAEL D. NICHOLS  
REGISTERED SURVEYOR #6923



THIS PROPERTY IS SUBJECT TO ALL EASEMENTS, RIGHT OF WAYS, OR RESTRICTIONS, WHETHER RECORDED OR IMPLIED AND DOES NOT INTEND TO SHOW ANY OR ALL OF THE EASEMENTS, RIGHT OF WAYS, RESTRICTIONS OR ENCROACHMENTS.

**BASELINE SURVEYING, INC.**  
3010 EAST PIKE, ZANESVILLE, OHIO 43701  
phone: 740-453-4850, fax: 740-450-1000, email: BEJ@rohio.com

DRAWN BY: JWJ	DATE: 05-15-17	SCALE: 1"=80'
CHECKED BY: MDN	JOB NO: 5974	DRAWING NO: Z:\5974\5974.dwg