

Situated in the State of Ohio, County of Muskingum, Township of Jefferson, Village of Dresden, and located between the easterly line of Woodbridge Addition to Dresden as recorded in Plat Book "A-0", Page 133 of the Muskingum County Records and the westerly right-of-way line of the Dresden Side-Cut Canal (canal surveyed in 1923 by H. E. Whitlock, surveyed by others in 1992) and being further described as follows; Beginning at the northeast corner of Lot 32 of the Woodbridge Addition (Plat Book "A-0", Page 133),

thence, North 39° 45' 53" East, 134.09 feet along the southerly line of a future 33.00 foot wide street to an iron pin-set (5/8" X 30" re-bar with ID cap) at a point on the westerly line of the Dresden Side-Cut Canal, said point being 63.56 feet right of the canal baseline station 891 + 08.71 (1992 survey),  
thence, South 40° 11' 55" East, 37.89 feet along the said westerly line to an iron pin-set (5/8" X 30" re-bar with ID cap) at a point of deflection, said point being 62.63 feet right of the canal baseline station 891 + 46.59 (1992 survey),  
thence, South 27° 14' 30" East, 49.09 feet along the westerly line of the said canal to an iron pin-set (5/8" X 30" re-bar with ID cap) at a point, said point being 61.89 feet right of the canal baseline station 892 + 09.29 (1992 survey),  
thence, South 39° 45' 53" West, 116.85 feet along the northerly line of a 0.1962 acre parcel (Auditor's Parcel Number 33-33-10-10-15-008) to a point at the southeasterly corner of Lot 32 of the said Woodbridge Addition,  
thence, North 44° 19' 34" West, 82.94 feet along the easterly line of the said Lot 32 to the point of beginning, containing 0.2424 acres more or less.

Auditor's Parcel Number 33-33-10-10-15-007



Survey Description by  
*William H. Derwacter*  
**OFFICE COPY**  
**NOT RECORDABLE**  
William H. Derwacter  
Registered Surveyor #5437  
April 6, 1992  
Revised 8-23-93

DESCRIPTION APPROVED  
FOR AUDITOR'S TRANSFER  
By *Ad S. H.*  
8-24-93

408 HIGH ST

33-10-19-02  
33-10-19-03

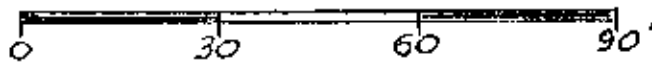

SCALE 1" = 30'

● Iron Pin Set  
5/8" x 30" re-bar with ID cap

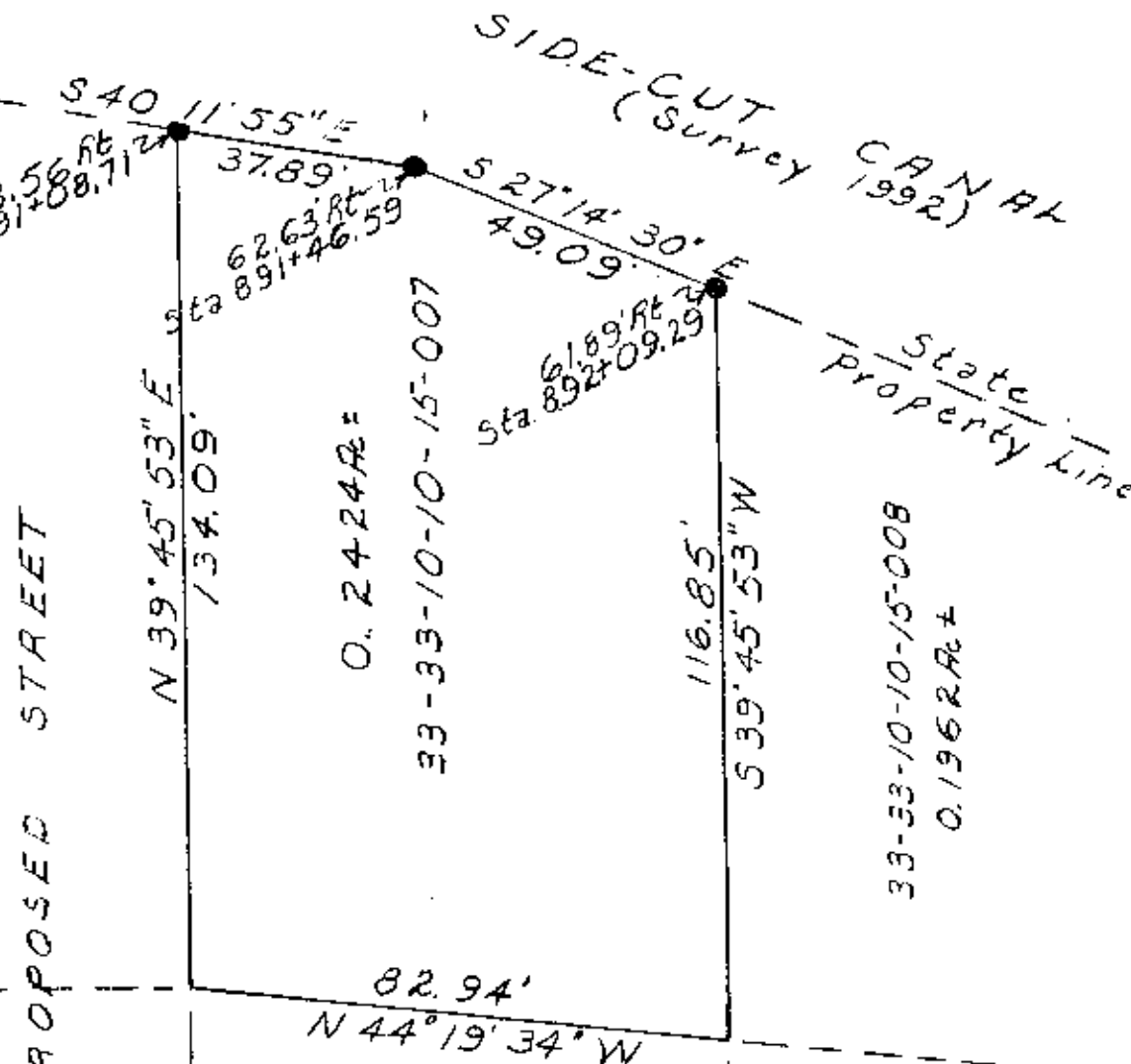

WOODBRIDGE ADD.  
Plat Book "A-0" Page 133

DESCRIPTION APPROVED  
FOR AUDITOR'S TRANSFER

BY W. J. Swickard

8-24-93

SITUATED IN  
State of Ohio  
County of Muskingum  
Township of Jefferson  
Village of Dresden

OFFICE COPY  
NOT RECORDABLE

SUBJECT TO PLAT BY  
"William H. Derwaeter"  
William H. Derwaeter  
Registered Surveyor #5437  
April 6, 1992  
Revised 8-23-93