

SITUATED IN:

State of Ohio, County of Muskingum, Town of Dresden, and being all of Lots 8, and 9, of Joseph Adams Addition to Dresden, Township 3, Range 8, United States Military Lands.

BASIS OF BEARINGS

Bearings are based on the Ohio State Plane Coordinate System, NAD 83, South Zone, Grid North, as per GPS observations.

REFERENCES

DR 10-78
OR 1889-355
Previous Survey
of Lots, 1, and
4, by S.
Bowman.

LEGEND

- △ Railroad Spike Set
- Iron Pin Found
- ⊞ Stone Found
- Axle Found
- Iron Pipe Found
- ▲ Railroad Spike Found
- ⊙ Iron Pin Set, 5/8" rebar
- ⊞ Monument Found
- ⊗ PK Nail Set
- PK Nail Found

Northwest corner of Lot 1, of
Joseph Adams Addition to Dresden,
DR 10, Pg. 78.

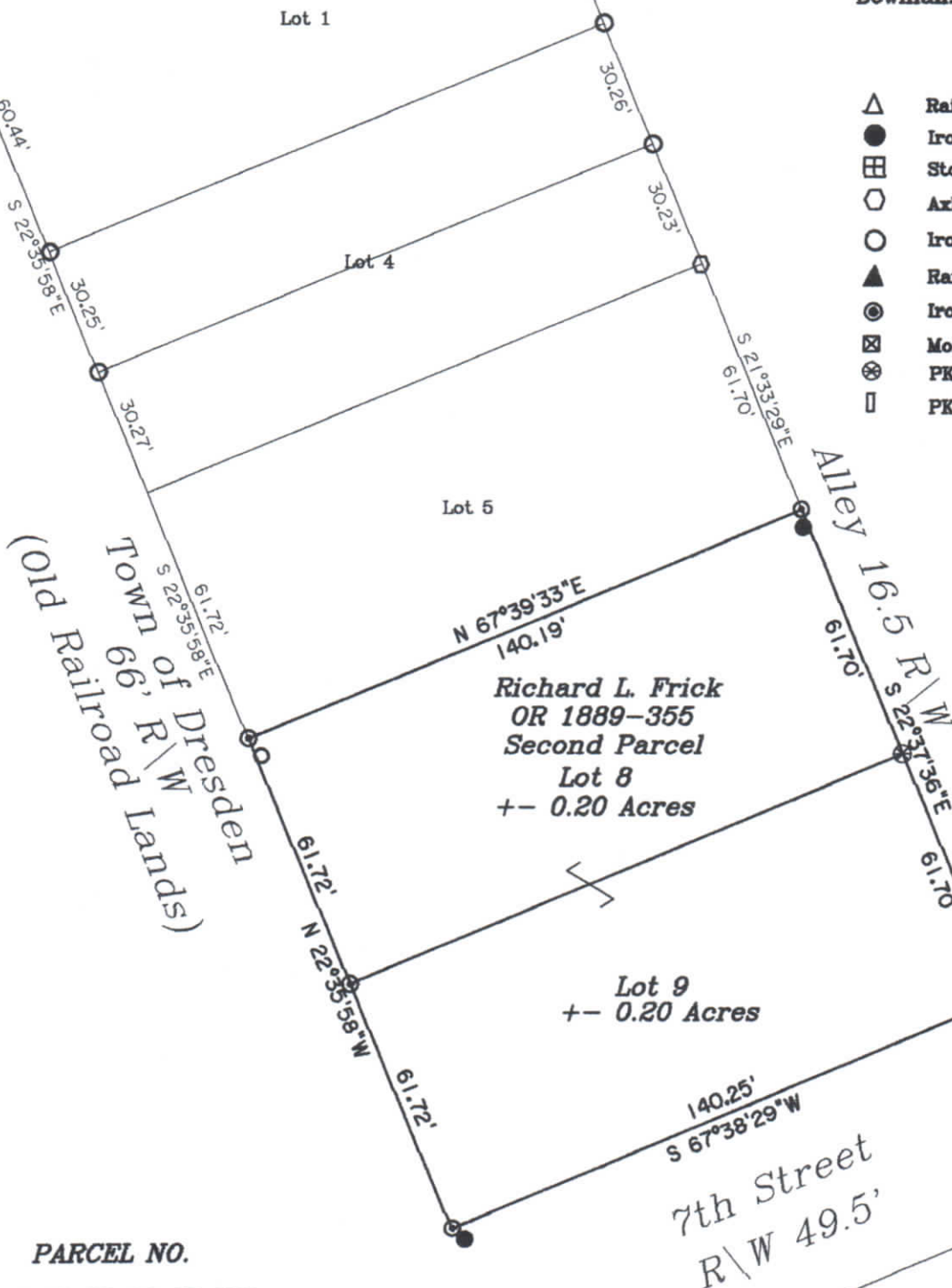

PARCEL NO.

All of: 33-30-06-05-000
All of: 33-30-06-06-000



OFFICE COPY
NOT RECORDABLE
8-8-14
Jack D. Newcome Date

Reg. Surveyor No. 7321

Newcome Surveying Company
6515 Ballard Road
Nashport, Ohio
740-452-5796

