

SITUATED IN:

State of Ohio, County of Muskingum, Town of Dresden, and being part of Lot 7, of James Ford's Addition to Dresden, Township 3, Range 8, United States Military Lands

BASIS OF BEARINGS

Bearings are based on the Ohio State Plane Coordinate System, NAD 83, South Zone, Grid North as per GPS observations.

REFERENCES

All deed and plat records shown on this plat. Surveys by K. Cannon, and T. Findley.

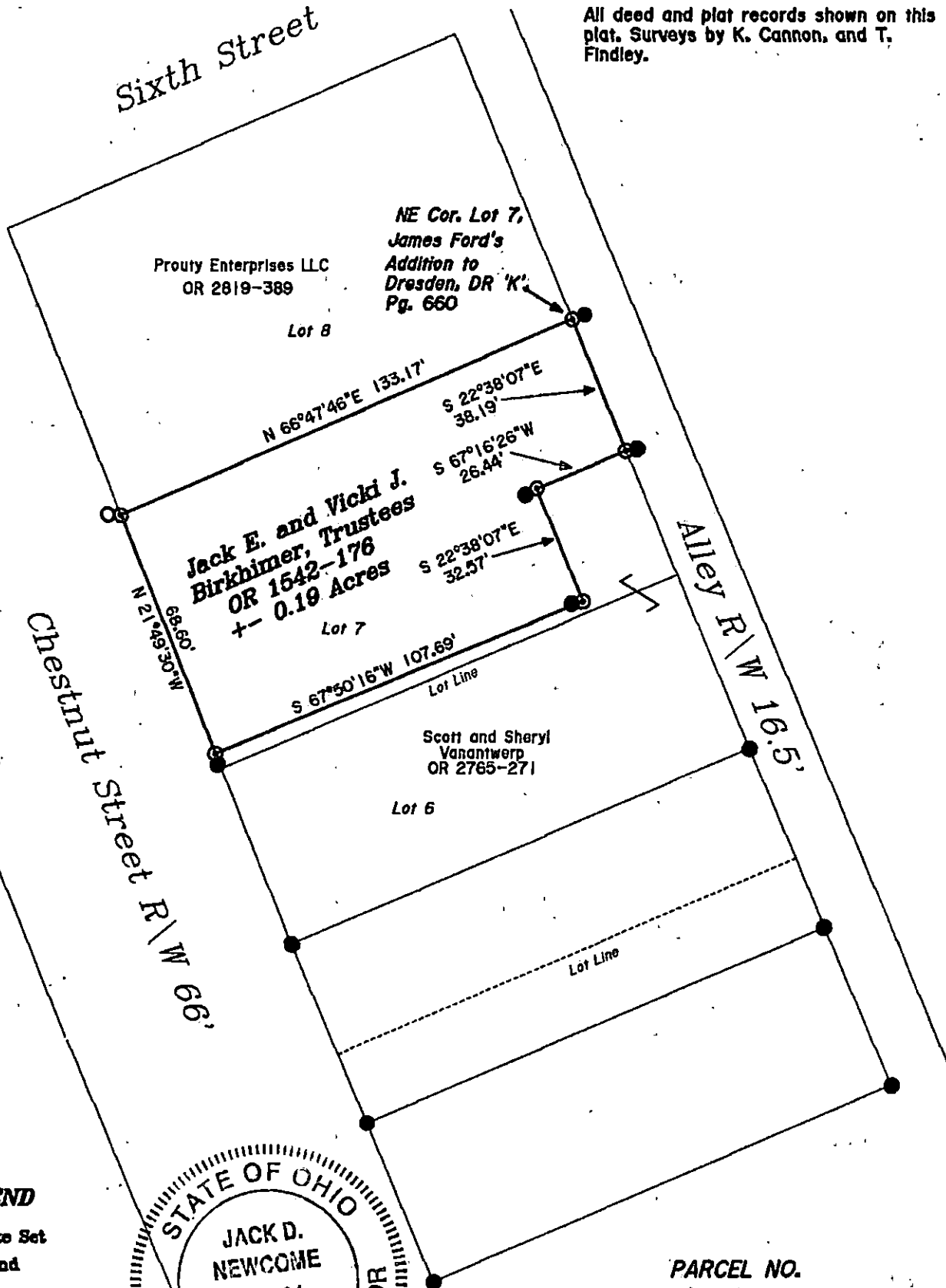

LEGEND

- △ Railroad Spike Set
- Iron Pin Found
- ⊞ Stone Found
- Axle Found
- Iron Pipe Found
- ▲ Railroad Spike Found
- ⊙ Iron Pin Set, 5/8" rebar
- ⊞ Monument Found

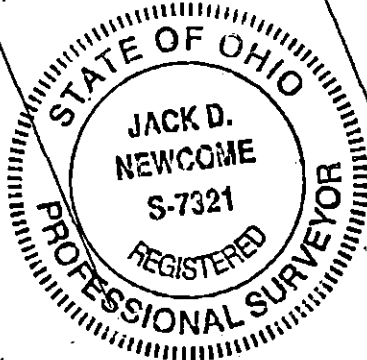

PARCEL NO.

All of: 33-30-07-03-000 +/- 0.19 Acres

DESCRIPTION

APPROVED

By: *[Signature]* 12-4-21

OFFICE COPY

NOT RECORDABLE

Reg. Surveyor No. 7321

Nowcome Surveying Company
6515 Ballard Road
Nashport, Ohio
740-452-5798

