

33.30-26-09-000 A

SITUATED IN:

State of Ohio, County of Muskingum, Town of Dresden, and being part of Lot 42, of Smith's Addition, (DR "Y" 513), and portions of vacated streets and alleys which adjoin said lot, Township 3, Range 8 United States Military Lands

BASIS OF BEARINGS

Bearings are based on the Ohio State Plane Coordinate System, NAD 83, South Zone, Grid North, as per GPS observations.

REFERENCES

All official records, deed records, and subdivision plats shown on this plat.

PARCEL NO.

All of: 33-30-26-09-000 +- 0.024 Acres

COURSE	BEARING	DISTANCE
L-1	S 67°55'24"W	16.50'

Note: All alleys and streets vacated under Ordinance 76-25.

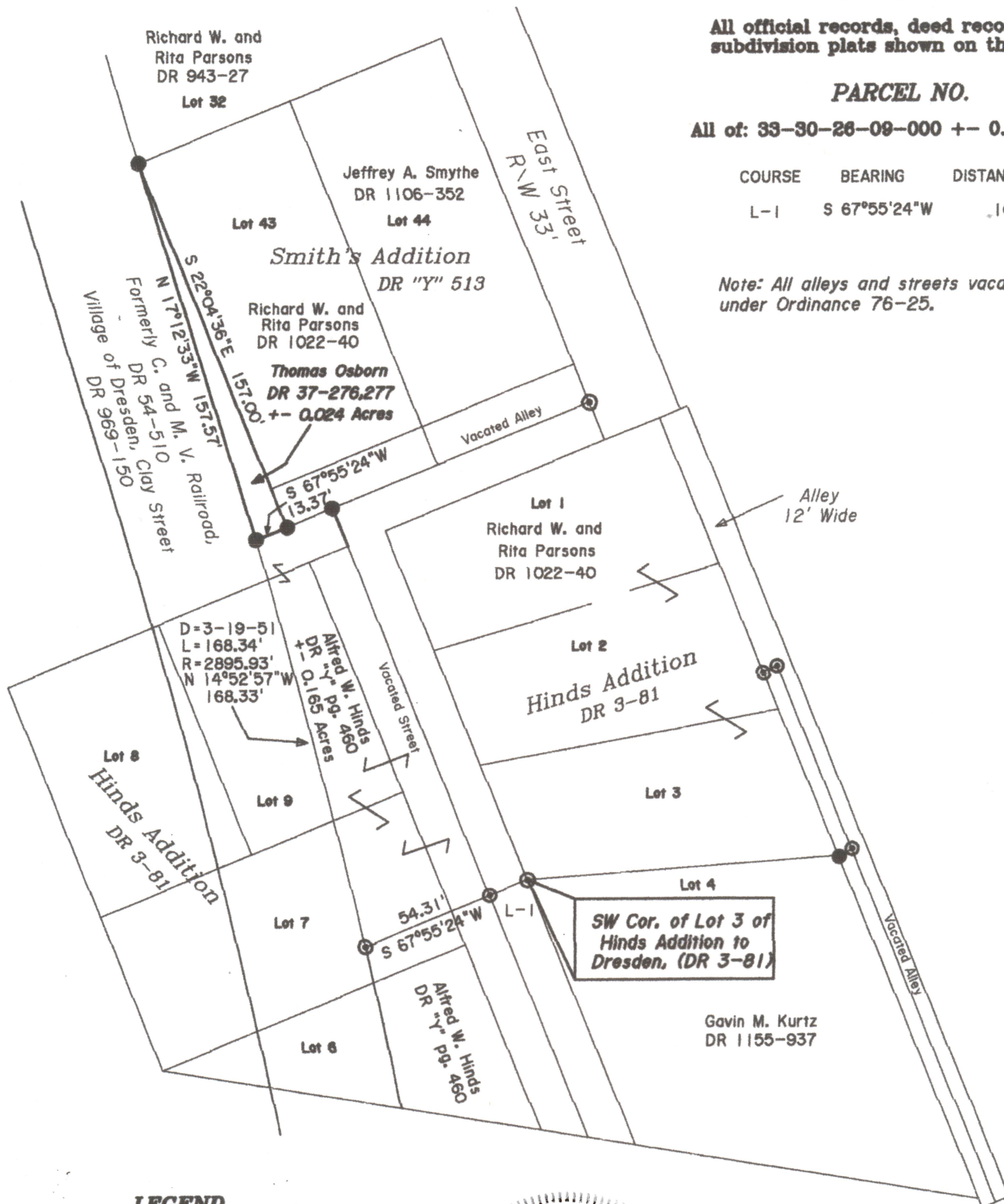

LEGEND

- △ Railroad Spike Set
- Iron Pin Found
- ⊞ Stone Found
- ⬡ Axle Found
- Iron Pipe Found
- ▲ Railroad Spike Found
- ⊙ Iron Pin Set, 5/8" rebar
- ⊠ Monument Found



DESCRIPTION
APPROVED

By: 8/19/20

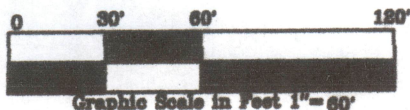

OFFICE COPY

Jack D. Newcome

Reg. Surveyor No. 7321

8-12-20

NOT RECORDABLE

Newcome Surveying Company
6515 Ballard Road
Nashport, Ohio
740-452-5796