

33-30-26-10-000 A

SITUATED IN:

State of Ohio, County of Muskingum, Town of Dresden, and being part of Lots 7, and 9, of Hinds Addition to Dresden, (DR 3-81), and all portions of vacated streets and alleys which adjoin said lots, Township 3, Range 8, United States Military Lands

BASIS OF BEARINGS

Bearings are based on the Ohio State Plane Coordinate System, NAD 83, South Zone, Grid North, as per GPS observations.

REFERENCES

All official records, deed records, and subdivision plats shown on this plat.

PARCEL NO.

All of: 33-30-26-10-000 +- 0.165 Acres

COURSE	BEARING	DISTANCE
L-1	S 67°55'24"W	16.50'

Note: All alleys and streets vacated under Ordinance 76-25.

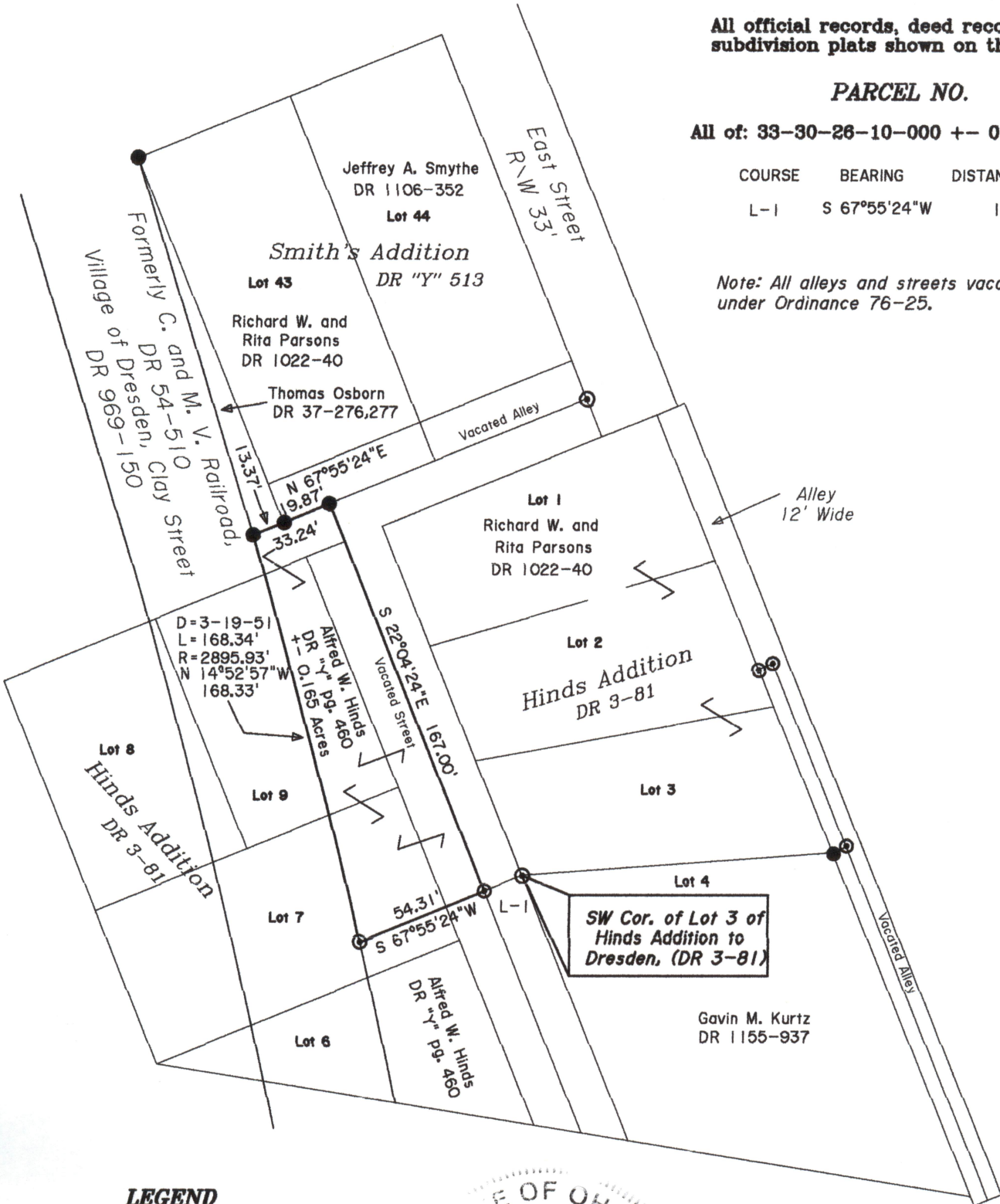

LEGEND

- ▲ Railroad Spike Set
- Iron Pin Found
- ⊞ Stone Found
- ⬡ Axle Found
- Iron Pipe Found
- ▲ Railroad Spike Found
- ⊙ Iron Pin Set, 5/8" rebar
- ⊠ Monument Found



DESCRIPTION APPROVED

By: *[Signature]*

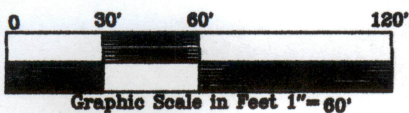

OFFICE COPY
Jack D. Newcome 1-29-21
NOT RECORDABLE

Reg. Surveyor No. 7321

Newcome Surveying Company
6515 Ballard Road
Nashport, Ohio
740-452-5796