

W.J. BIEDENBACH, SURVEYING & MAPPING  
3120 LISA LANE, ZANESVILLE, OHIO 43701 (614)453-4850

PARCEL NUMBER 38-38-01-01-08 (ALL)

BEING ALL OF A TRACT CONVEYED TO T. AND E. DINGESS AS RECORDED IN DEED VOLUME 891 PAGE 222 OF THE MUSKINGUM COUNTY DEED RECORDS; SITUATED IN QUARTER TOWNSHIP ONE, TOWNSHIP THREE, RANGE SEVEN, OF THE UNITED STATES MILITARY LANDS, MADISON TOWNSHIP, MUSKINGUM COUNTY, OHIO AND BEING FURTHER DESCRIBED AS FOLLOWS:

COMMENCING AT AN EXISTING STONE AT THE SOUTHWEST CORNER OF QUARTER TOWNSHIP ONE; THENCE SOUTH 84 DEGREES 18 MINUTES 02 SECONDS EAST 1021.48 FEET TO A POINT; THENCE NORTH 05 DEGREES 41 MINUTES 58 SECONDS EAST 3199.16 FEET TO AN EXISTING STONE; THENCE CONTINUING ~~THENCE CONTINUING~~ NORTH 05 DEGREES 41 MINUTES 58 SECONDS EAST 264.00 FEET TO AN IRON PIN SET; THENCE SOUTH 74 DEGREES 23 MINUTES 01 SECONDS EAST 655.58 FEET TO AN IRON PIN SET, SAID IRON PIN BEING THE PLACE OF BEGINNING OF THE TRACT HEREIN INTENDED TO BE DESCRIBED; THENCE CONTINUING SOUTH 74 DEGREES 23 MINUTES 01 SECONDS EAST 281.62 FEET TO AN IRON PIN SET; THENCE SOUTH 05 DEGREES 34 MINUTES 09 SECONDS WEST 388.99 FEET TO A POINT IN STILLWELL ROAD; THENCE NORTH 86 DEGREES 37 MINUTES 00 SECONDS WEST 302.53 FEET TO AN IRON PIN SET, PASSING AN IRON PIN SET AT 10.00 FEET; THENCE; NORTH 08 DEGREES 46 MINUTES 00 SECONDS EAST 448.36 FEET TO THE PLACE OF BEGINNING.

CONTAINING 2.782 MORE OR LESS ACRES, SUBJECT TO ALL LEGAL ROAD RIGHT-OF-WAY OF STILLWELL ROAD AND ALL APPLICABLE EASEMENTS.

HEARINGS ARE BASED ON THE NORTHERLY LINE OF TRACT NUMBER 29 AS RECORDED IN DEED VOLUME 797 PAGE 2941.

ALL IRON PINS SET ARE 5/8 INCH X 30 INCH REBAR WITH PLASTIC IDENTIFICATION CAP.

I HEREBY CERTIFY TO THE BEST OF MY KNOWLEDGE THE SURVEY AND DESCRIPTION TO BE CORRECT AS PREPARED BY ME, THIS 11TH DAY OF NOVEMBER 1988.

**FREE COPY**  
**NOT RECORDABLE**  
REGISTERED SURVEYOR #5718

D2910R SUVER

DESCRIPTION APPROVED  
FOR AUDITOR'S TRANSFER

BY J. J. Gamber  
11-18-88

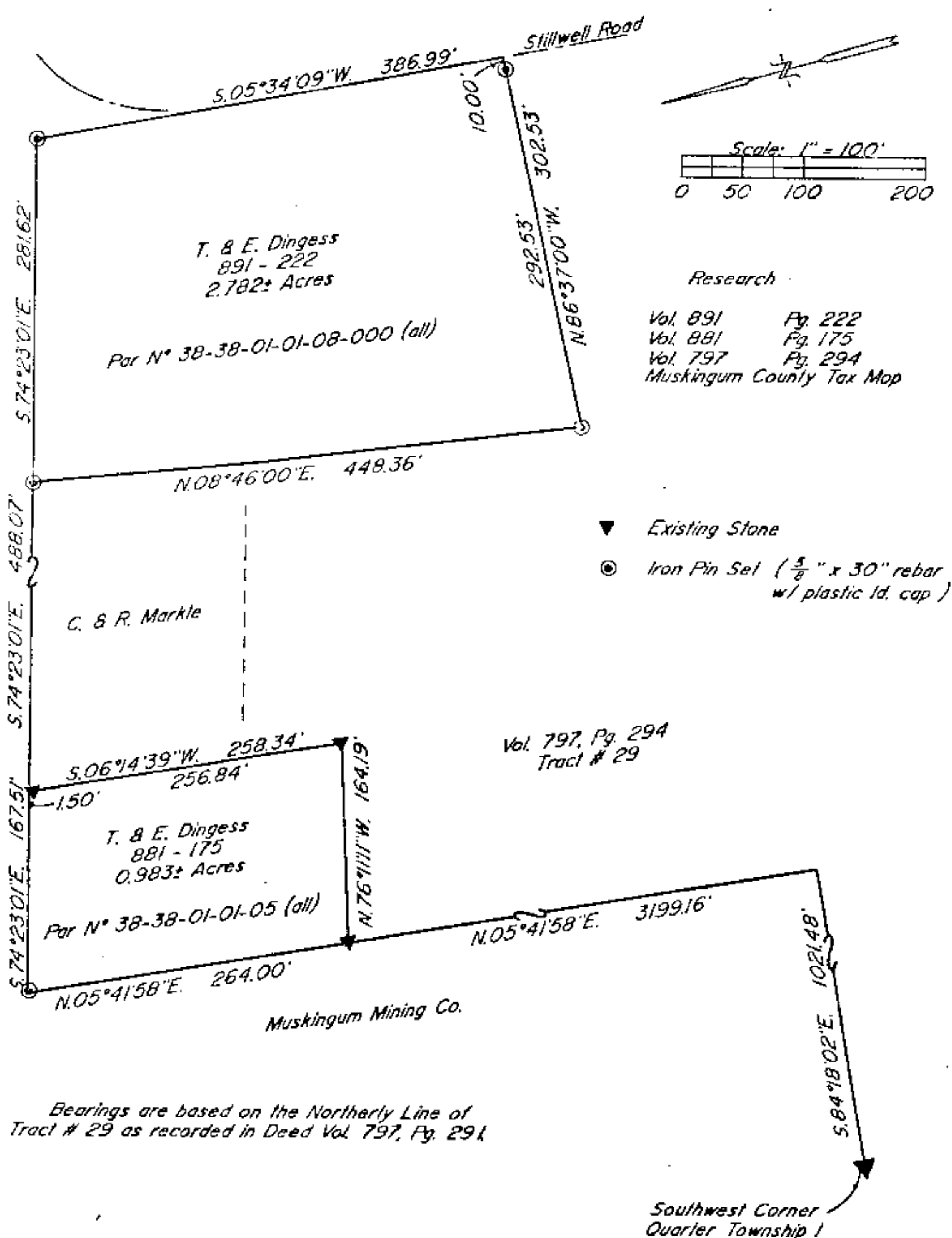

DESCRIPTION APPROVED  
FOR AUDITOR'S TRANSFER

BY *J. J. Nambh*  
11-18-88

I hereby certify to the best of my knowledge and belief the above plat and survey to be correct as prepared by me, this 4th day of November, 1988.

**OFFICE COPY  
NOT RECORDABLE**

*W. J. Biedenbach  
Reg. Surveyor #5718*

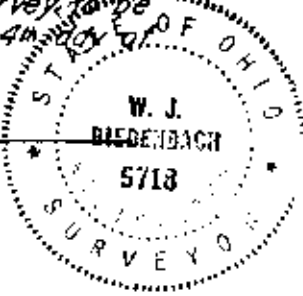

W. J. BIEDENBACH & ASSOC. SURVEYING & MAPPING ZANESVILLE, OHIO (614) 453-4850	
Drawn by: SDD	Date: 11-01-88
Scale: 1" = 100'	Checked by: <i>JD</i>
Job N°: 2910	Surveyor