

38-50-03-05-002 A  
38-50-03-05-001 A  
38-50-03-05-000 SMC

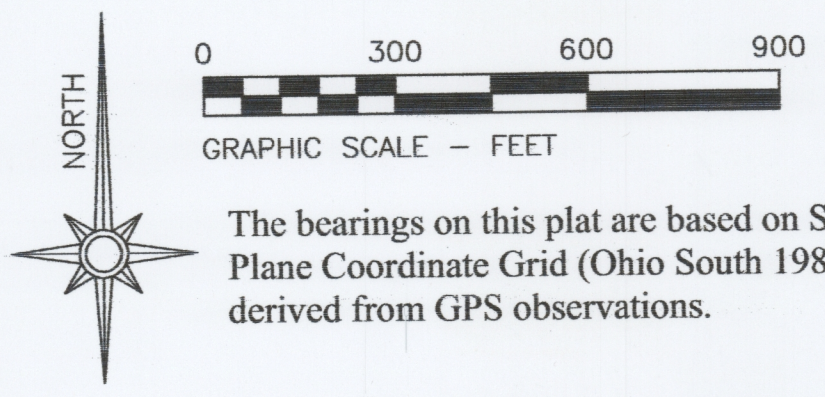

The bearings on this plat are based on State Plane Coordinate Grid (Ohio South 1983) derived from GPS observations.

# LEGEND

- PIN (SET) 5/8" REBAR CAPPED (C R HARKNESS PLS #6885)
- PIN (FOUND)
- △ POINT (UNMARKED)
- PIPE (FOUND)
- RAILROAD RAIL (FOUND)
- 5 FEET TALL WITH PUCH HOLE IN TOP DISTURBED

Situated in the State of Ohio, County of Muskingum, Township of Madison:  
**SURVEYS OF PARCELS 2 & 3**  
Being part of Quarter Township 3, Township 3, Range 7, of the US Military District, **being part of** the Linda S Miller property recorded in **Official Record Volume 1901, Page 854** of said county's deed records, further **being part of Muskingum County Auditor's Parcel Number 38-50-03-05-000**:

**SURVEYOR'S NOTES AND REFERENCES:**  
Muskingum County Tax Maps and Orthophotos of the area.  
Survey of the State of Ohio Department of Natural Resources property (Known as the Tri-Valley Wildlife Area) by Linn Engineering dated 1998.  
Survey completed by Charles R Harkness PLS #6885 (Job 2322-1 dated 5/11/16) of the 48.82 acre parcel located South of State Route 666.  
**Note #1-** Easement 16 feet wide recorded in DB Vol. 510, Page 938. Existing driveway extends Eastward beyond the 16 foot described easement.  
**Note #2-** Calculated adjusted position of corner located from punch hole in top of leaning railroad rail - N 52°59'42" E 0.52'  
**Note #3-** Dirt road used as access to the Cemetery and Township property. No evidence was found that access was previously established within the 16.5 foot wide strip described in Deed Book Volume 21, Page 326.



DESCRIPTION APPROVED  
By: *[Signature]*  
6/01/16

This plat was prepared by C.R. Harkness Surveying & Mapping Inc. in accordance with Chapter 4733-37 of the Administrative Code, and is intended to be used for the legal transfer of the parcel surveyed and does not show any apparent easements nor easements of record, unless otherwise indicated.

**OFFICE COPY**  
**NOT RECORDABLE**  
*[Signature]*  
Charles R. Harkness PLS #6885

SURVEY FOR:  
**Linda S Miller**

SURVEYED: 5/24/16      DRAWN: 5/26/16

Professional Land Surveyors of Ohio

C R HARKNESS SURVEYING & MAPPING, INC.  
8205 OLD TOWN ROAD,  
ROSEVILLE, OHIO 43777  
PHONE/FAX (740) 849-0122

Job Number:  
Job #2322

Drawing/Sheet No.  
Plat #02

