

38-80-02-39-001 A  
70-04-03-03-001 A

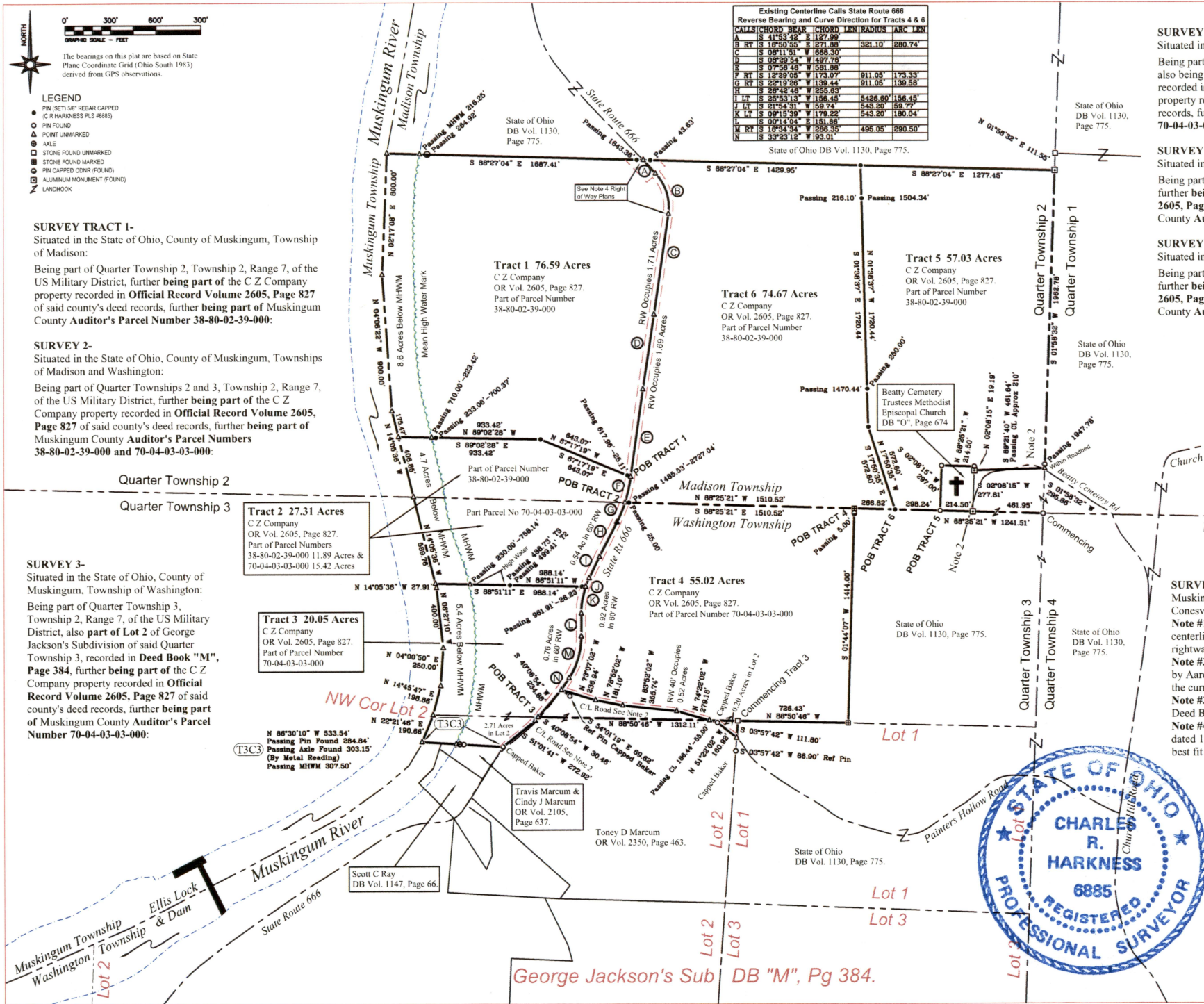

**SURVEY 4-**  
Situated in the State of Ohio, County of Muskingum, Township of Washington:  
Being part of Quarter Township 3, Township 2, Range 7, of the US Military District, also being part of **Lot 2** of George Jackson's Subdivision of said Quarter Township 3, recorded in **Deed Book "M", Page 384**, further being part of the C Z Company property recorded in **Official Record Volume 2605, Page 827** of said county's deed records, further being part of Muskingum County Auditor's Parcel Number **70-04-03-03-000**:

**SURVEY TRACT 5-**  
Situated in the State of Ohio, County of Muskingum, Township of Madison:  
Being part of Quarter Township 2, Township 2, Range 7, of the US Military District, further being part of the C Z Company property recorded in **Official Record Volume 2605, Page 827** of said county's deed records, further being part of Muskingum County Auditor's Parcel Number **38-80-02-39-000**:

**SURVEY TRACT 6-**  
Situated in the State of Ohio, County of Muskingum, Township of Madison:  
Being part of Quarter Township 2, Township 2, Range 7, of the US Military District, further being part of the C Z Company property recorded in **Official Record Volume 2605, Page 827** of said county's deed records, further being part of Muskingum County Auditor's Parcel Number **38-80-02-39-000**:

DESCRIPTION  
APPROVED  
By: *Re 7/11/19*

**SURVEYOR'S NOTES AND REFERENCES:**  
Muskingum County Tax Maps and OGRIP Orthophotos of the area. USGS 1910 Conesville Quadrangle Map. All other references are shown or listed.  
**Note #1-** Centerline of Beatty Cemetery Road has been altered. Current centerline of road and extended access road is shown, with the approximate rightway location occupying 0.20 acres of Tract 5.  
**Note #2-** Centerline of State Route 666 and Painters Hollow Road as surveyed by Aaron L. Gerber PLS #8379 dated 2-1-2011. Surveyed centerline is within the current roadbed, right of way acreage calculated from existing centerline.  
**Note #3-** Tract 3 State of Ohio has Easements for Channel Purposes recorded in Deed Book Volume 266, Page 47, and Deed Book Volume 1057, Page 445.  
**Note #4-** Tracts 1 and 6, State Route 666 Realignment and Right of Way Plans dated 1938, Easement recorded in Deed Book Volume 277, Page 362 used to best fit existing road alignment and recorded surveys.

**OFFICE COPY  
NOT BE LOANABLE**

SURVEY FOR: <b>C Z COMPANY</b>		HARKNESS SURVEYING & MAPPING, INC. 8205 OLD TOWN ROAD ROSEVILLE, OHIO 43777 PHONE/FAX (740) 840-0122	
SURVEYED: 7/1/19	DRAWN: 7/1/19	Job#2564	Plat #01